

# Balavoine - L`aziza

♩ = 125,000000

Percussion

Flexatone

Jazz Guitar

♩ = 125,000000

Synth Strings

4

Perc.

Flex.

J. Gtr.

E. Bass

Syn. Str.

7

Pan.

Perc.

Flex.

J. Gtr.

E. Bass

E. Bass

Syn. Str.

10

Pan.

Perc.

J. Gtr.

E. Bass

Syn. Str.

12

Pan. Perc. J. Gtr. E. Bass Syn. Str.

14

Pan. Perc. J. Gtr. E. Bass Syn. Str.

16

Pan. Whist. Perc. J. Gtr. E. Bass Syn. Str.

18

Pan. Whist. Perc. J. Gtr. E. Bass Syn. Str.

20

22

24

26

28

Pan.

Perc.

E. Bass

E. Bass

Syn. Str.

30

Pan.

Perc.

E. Bass

E. Bass

Syn. Str.

32

Pan.

Perc.

E. Bass

E. Bass

Syn. Str.

34

Pan.

Perc.

E. Bass

E. Bass

Syn. Str.

36

Pan.

Perc.

E. Bass

E. Bass

Syn. Str.

38

Pan.

Perc.

Flex.

J. Gtr.

E. Bass

E. Bass

Syn. Str.

40

Pan.

Perc.

Flex.

J. Gtr.

E. Bass

Syn. Str.

43

Pan.

Perc.

Flex.

J. Gtr.

E. Bass

E. Bass

Syn. Str.

45

Pan.

Perc.

J. Gtr.

E. Bass

Syn. Str.

47

Pan.

Perc.

J. Gtr.

E. Bass

Syn. Str.

49

Pan.

Perc.

J. Gtr.

E. Bass

Syn. Str.

51

Pan.

Whist.

Perc.

J. Gtr.

E. Bass

Syn. Str.

53

Pan.

Whist.

Perc.

J. Gtr.

E. Bass

Syn. Str.

55

Pan.

Whist.

Perc.

J. Gtr.

E. Bass

Syn. Str.

57

Pan.

Whist.

Perc.

J. Gtr.

E. Bass

Syn. Str.

59

Pan.

Whist.

Perc.

J. Gtr.

E. Bass

Syn. Str.

61

Pan.

Whist.

Perc.

J. Gtr.

E. Bass

E. Bass

Syn. Str.

63

Pan.

Perc.

J. Gtr.

E. Bass

E. Bass

Syn. Str.

65

Pan.

Perc.

J. Gtr.

E. Bass

E. Bass

Syn. Str.

67

Pan.

Perc.

J. Gtr.

E. Bass

E. Bass

Syn. Str.

69

Pan.

Perc.

J. Gtr.

E. Bass

E. Bass

Syn. Str.

71

Pan.

Perc.

J. Gtr.

E. Bass

E. Bass

Syn. Str.

73

Pan.

Perc.

Flex.

J. Gtr.

E. Bass

E. Bass

Syn. Str.

76

Perc.

Flex.

J. Gtr.

E. Bass

Syn. Str.

78

Perc. Flex. J. Gtr. E. Bass Syn. Str.

80

Perc. Flex. J. Gtr. E. Bass Syn. Str.

82

83

84

85

87

89

Pan.

Whist.

Perc.

J. Gtr.

E. Bass

E. Bass

Syn. Str.

91

Pan.

Perc.

J. Gtr.

E. Bass

E. Bass

Syn. Str.

93

Pan.

Perc.

J. Gtr.

E. Bass

E. Bass

Syn. Str.

95

Pan.

Perc.

J. Gtr.

E. Bass

E. Bass

Syn. Str.

97

Pan.

Perc.

J. Gtr.

E. Bass

E. Bass

Syn. Str.

99

Pan.

Perc.

J. Gtr.

E. Bass

E. Bass

Syn. Str.

101

Pan.

Perc.

J. Gtr.

E. Bass

E. Bass

Syn. Str.

103

Pan.

Perc.

J. Gtr.

E. Bass

E. Bass

Syn. Str.

105

Pan.

Perc.

J. Gtr.

E. Bass

E. Bass

Syn. Str.

107

Pan.

Perc.

J. Gtr.

E. Bass

E. Bass

Syn. Str.

113

Pan.

Perc.

Flex.

J. Gtr.

E. Bass

E. Bass

Syn. Str.

115

Pan.

Perc.

Flex.

J. Gtr.

E. Bass

E. Bass

Syn. Str.

117

Pan.

Perc.

Flex.

J. Gtr.

E. Bass

E. Bass

Syn. Str.

119

Pan.

Perc.

J. Gtr.

E. Bass

E. Bass

Syn. Str.

121

Pan.

Perc.

J. Gtr.

E. Bass

E. Bass

Syn. Str.

123

Pan.

Perc.

J. Gtr.

E. Bass

E. Bass

Syn. Str.

125

Pan.

Perc.

J. Gtr.

E. Bass

E. Bass

Syn. Str.

127

Pan.

Perc.

J. Gtr.

E. Bass

E. Bass

Syn. Str.

129

Pan.

Perc.

Flex.

J. Gtr.

E. Bass

E. Bass

Syn. Str.

131

Perc.

Flex.

J. Gtr.

E. Bass

E. Bass

Syn. Str.

133

135

136

Perc.

Flex.

J. Gtr.

E. Bass

E. Bass

Syn. Str.

Panpipes

Balavoine - L`aziza

♩ = 125,000000

8

12

17

22

27

31

35

38

2

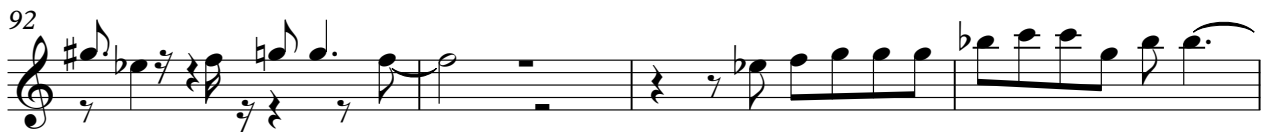
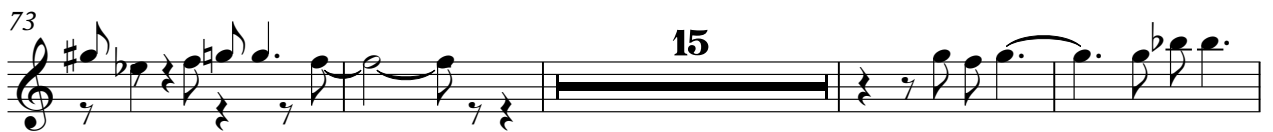

Whistling

Balavoine - L`aziza

♩ = 125,000000

16

19

22

25

28

23

54

57

60

25

87

48

# Balavoine - L`aziza

## Percussion

♩ = 125,000000

V.S.

Percussion

41

45

49

53

57

61

65

69

73

77

Percussion

81

85

89

93

97

101

105

109

113

117

V.S.

Percussion

121

125

129

133

135

♩ = 125,000000

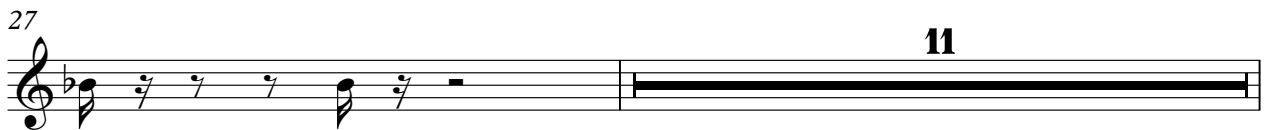

39

43

47

51

55

59

63

66

70

74

77

79

82

84

85

87

89

92

96

101

V.S.

105

109

115

119

123

128

134

136

Electric Bass

Balavoine - L`aziza

♩ = 125,000000

4 3

10 17

29

32

35

37

39 3 17

Electric Bass

61

64

67

70

72

90

93

96

99

101

Electric Bass

104 

107 

110 

112 

114 

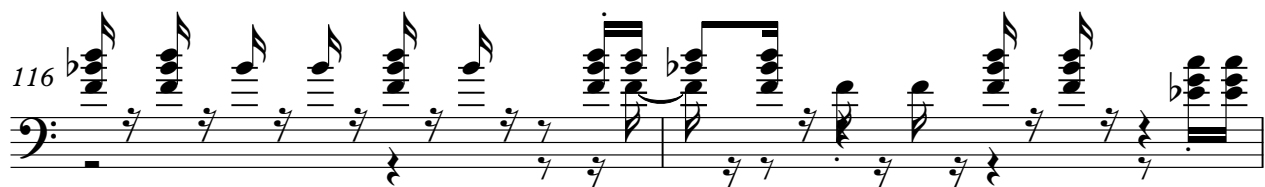
116 

118 

121 

124 

127 

Electric Bass

129

131

133

135

29

31

33

35

37

39

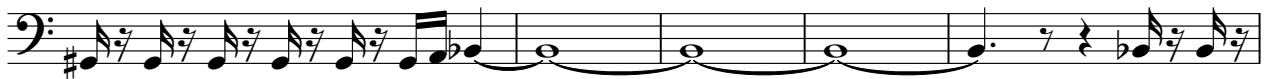

44

46

48

50

52

54

56

58

60

62

64

66

68

70

V.S.

72

75

81

83

85

87

89

91

93

95

97

99

101

103

105

107

109

111

113

115

V.S.

117

136

Synth Strings

Balavoine - L`aziza

♩ = 125,000000

7

14

21

28

34

41

48

55

62

V.S.

68

75

82

89

95

102

108

115

121

128

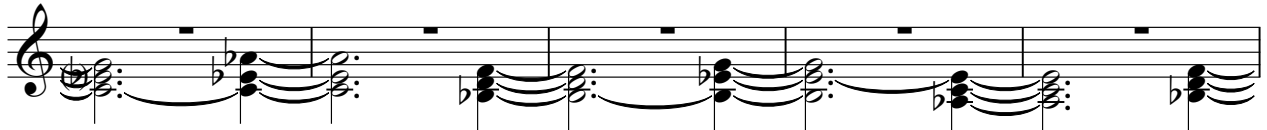

133

