

Balavoine - Mon Fils Ma Bataille2

♩ = 116,000084

♩ = 116,000084

3

Horns

Drums

Gtr Jazz

Ac. Gtr C

Gtr Clean

Ac. Gtr G

Ac. Gtr D

Basse

El. Piano

Nappes

6

9

Horns

Drums

Gtr Jazz

Ac.Gtr C

GtrClean

Ac.Gtr G

Ac.Gtr D

Basse

El.Piano

Nappes

11

Drums

Ac.Gtr C

Ac.Gtr G

Ac.Gtr D

Basse

El.Piano

Nappes

14

Drums

Gtr Jazz

Ac.Gtr C

GtrClean

Ac.Gtr G

Ac.Gtr D

Basse

El.Piano

Nappes

17

19

Drums

Ac.Gtr C

Ac.Gtr G

Ac.Gtr D

Basse

El.Piano

Nappes

Violons

22

Drums

Ac.Gtr C

Ac.Gtr G

Ac.Gtr D

Basse

El.Piano

Nappes

Syn.Strg

Violons

25

Drums

Gtr Jazz

Ac.Gtr C

GtrClean

Ac.Gtr G

Ac.Gtr D

Basse

El.Piano

Nappes

Syn.Strg

Violons

27

Drums

Gtr Jazz

Ac. Gtr C

Gtr Clean

Ac. Gtr G

Ac. Gtr D

Basse

El. Piano

Nappes

30

Drums

Ac.Gtr C

Ac.Gtr G

Ac.Gtr D

Basse

El.Piano

Nappes

33

Drums

Ac.Gtr C

Ac.Gtr G

Ac.Gtr D

Basse

El.Piano

Nappes

36

39

42

Drums

Ac.Gtr C

Ac.Gtr G

Ac.Gtr D

Basse

El.Piano

Nappes

Syn.Strg

Violons

45

Drums

Gtr Jazz

Ac. Gtr C

Gtr Clean

Ac. Gtr G

Ac. Gtr D

Basse

El. Piano

Nappes

Syn. Strg

Violons

47

Drums

Gtr Jazz

Ac.Gtr C

GtrClean

Ac.Gtr G

Ac.Gtr D

Basse

El.Piano

Nappes

50

52

Drums

Ac.Gtr C

Ac.Gtr G

Ac.Gtr D

Basse

El.Piano

Nappes

Violons

- Ac.Gtr C:** Chords in the C position, primarily using the 1st and 2nd strings.
- Ac.Gtr G:** Chords in the G position, primarily using the 3rd, 4th, and 5th strings.
- Ac.Gtr D:** Chords in the D position, primarily using the 4th, 5th, and 6th strings.
- El.Piano:** Chords in the right hand of the electric piano, mirroring the guitar and bass parts.
- Nappes:** Chords in the left hand of the electric piano, mirroring the guitar and bass parts.
- Violons:** Chords in the violin part, mirroring the guitar and bass parts.

54

56

Drums

Gtr Jazz

Ac.Gtr C

GtrClean

Ac.Gtr G

Ac.Gtr D

Basse

El.Piano

Nappes

Violons

58

60

Drums

Gtr Jazz

Ac.Gtr C

Ac.Gtr G

Ac.Gtr D

Basse

El.Piano

Nappes

Violons

62

- Ac. Gtr C:** Provides harmonic support with chords and rests.
- Ac. Gtr G:** Plays a rhythmic pattern of chords.
- Ac. Gtr D:** Plays a rhythmic pattern of chords.
- Basse:** Plays a melodic line in the bass register.
- El. Piano:** Provides harmonic support with chords.
- Nappes:** Provides harmonic support with chords.

64

Drums

Gtr Jazz

Ac.Gtr C

GtrClean

Ac.Gtr G

Ac.Gtr D

Basse

El.Piano

Nappes

67

Drums

Gtr Jazz

Ac. Gtr C

Gtr Clean

Ac. Gtr G

Ac. Gtr D

Basse

El. Piano

Nappes

69

Drums

Gtr Jazz

Ac.Gtr C

GtrClean

Ac.Gtr G

Ac.Gtr D

Basse

El.Piano

Nappes

71

73

Drums

Ac.Gtr C

Ac.Gtr G

Ac.Gtr D

Basse

El.Piano

Nappes

Violons

75

77

- Ac.Gtr C:** Plays a series of chords, primarily triads, with a flat (b) indicating a lowered third. The rhythm is sparse, with notes often appearing on the second and fourth beats.
- Ac.Gtr G:** Similar to the C guitar, it plays chords with a flat, maintaining the same sparse rhythmic pattern.
- Ac.Gtr D:** Plays chords with a flat, continuing the harmonic and rhythmic pattern of the other guitars.
- Nappes:** Similar to the electric piano, it plays sustained chords with a flat.
- Syn.Strg:** Features a melodic line in the right hand and a supporting bass line in the left hand, with a flat. The right hand has some grace notes and a melodic contour.
- Violons:** Plays a simple melodic line in the right hand, starting with a flat, and a supporting bass line in the left hand.

79

81

- El. Piano:** Plays chords in both treble and bass clefs.
- Nappes:** Plays chords in both treble and bass clefs.

83

85

Drums

Ac.Gtr C

Ac.Gtr G

Ac.Gtr D

Basse

El.Piano

Nappes

Violons

87

- Violons:** Plays a sustained chord in the right hand.

89

Drums

Gtr Jazz

Ac.Gtr C

GtrClean

Ac.Gtr G

Ac.Gtr D

Basse

El.Piano

Nappes

Violons

91

Drums

Ac.Gtr C

Ac.Gtr G

Ac.Gtr D

Basse

El.Piano

Nappes

Violons

93

- Drums:** Features a complex rhythmic pattern with various note values and rests, including a prominent snare drum pattern.
- Basse:** Features a melodic line with various note values and rests, including a sharp sign.

95 41

Drums

Gtr Jazz

Ac.Gtr C

GtrClean

Ac.Gtr G

Ac.Gtr D

Basse

El.Piano

Nappes

Violons

97

Drums

Ac.Gtr C

Ac.Gtr G

Ac.Gtr D

Basse

El.Piano

Nappes

Violons

99 43

Drums

Gtr Jazz

Ac.Gtr C

Ac.Gtr G

Ac.Gtr D

Basse

El.Piano

Nappes

Violons

101

Drums

Gtr Jazz

Ac.Gtr C

GtrClean

Ac.Gtr G

Ac.Gtr D

Basse

El.Piano

Nappes

Violons

103 45

Drums

Ac.Gtr C

Ac.Gtr G

Ac.Gtr D

Basse

El.Piano

Nappes

Violons

105

107 47

Drums

Gtr Jazz

Ac.Gtr C

GtrClean

Ac.Gtr G

Ac.Gtr D

Basse

El.Piano

Nappes

Violons

109

Drums

Ac.Gtr C

Ac.Gtr G

Ac.Gtr D

Basse

El.Piano

Nappes

Violons

111 49

Drums

Gtr Jazz

Ac. Gtr C

Ac. Gtr G

Ac. Gtr D

Basse

El. Piano

Nappes

Violons

113

Drums

Gtr Jazz

Ac.Gtr C

GtrClean

Ac.Gtr G

Ac.Gtr D

Basse

El.Piano

Nappes

Violons

115 51

Drums

Ac.Gtr C

Ac.Gtr G

Ac.Gtr D

Basse

El.Piano

Nappes

Violons

117

Drums

Gtr Jazz

Ac.Gtr C

Ac.Gtr G

Ac.Gtr D

Basse

El.Piano

Nappes

Violons

119

Horns

Balavoine - Mon Fils Ma Bataille2

♩ = 116,000084

4 3

9

110

Balavoine - Mon Fils Ma Bataille2

Drums

♩ = 116,000084

5

9

13

17

21

25

29

33

37

V.S.

41

45

49

53

57

61

65

68

71

75

78

82

86

89

92

95

99

103

107

110

4

Drums

113

116

118

Balavoine - Mon Fils Ma Bataille2

Gtr Jazz

♩ = 116,000084

7

17

28

37

48

55

63

68

2

Gtr Jazz

79

83

90

101

112

Balavoine - Mon Fils Ma Bataille2

Ac.Gtr C

♩ = 116,000084

5

9

13

17

21

25

29

33

37

V.S.

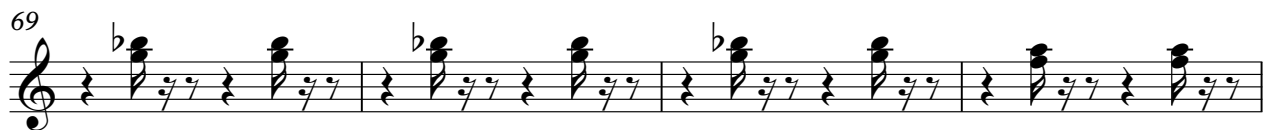
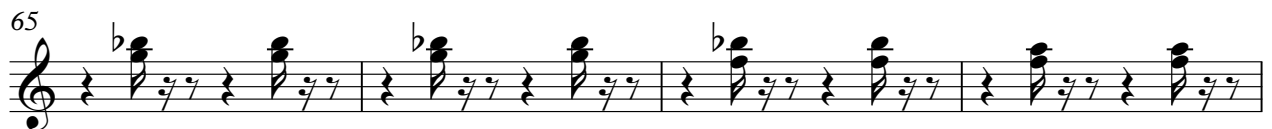
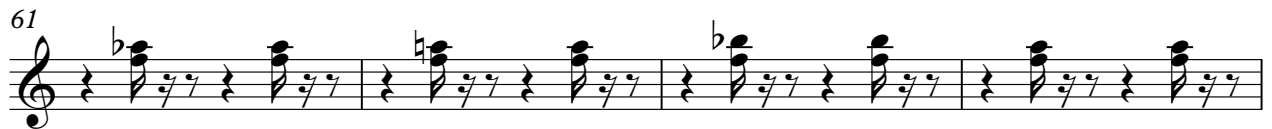
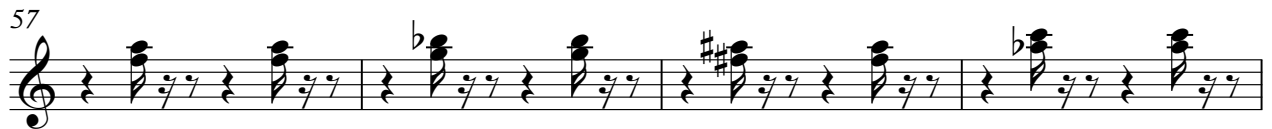
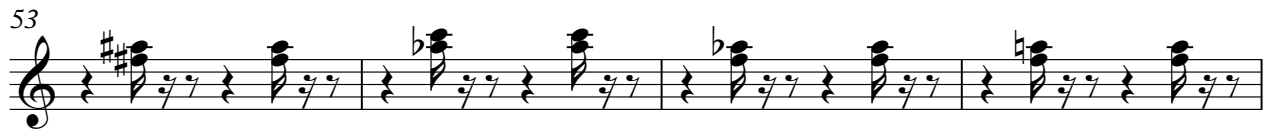
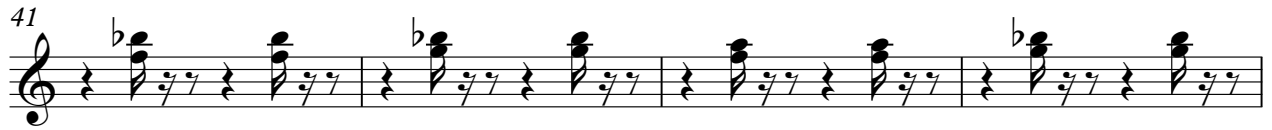

Balavoine - Mon Fils Ma Bataille2

GtrClean

♩ = 116,000084

8

18

29

39

49

57

70

81

89

2

GtrClean

101

113

Balavoine - Mon Fils Ma Bataille2

Ac.Gtr G

♩ = 116,000084

V.S.

101

106

111

116

Balavoine - Mon Fils Ma Bataille2

Ac.Gtr D

♩ = 116,000084

5

9

13

17

21

25

30

34

38

V.S.

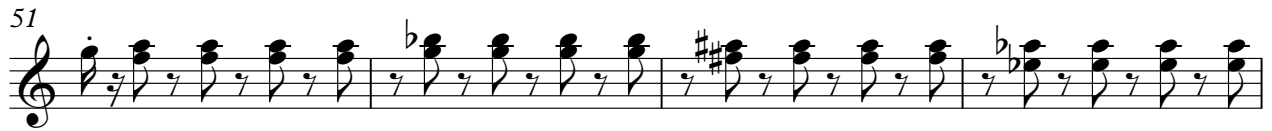

Balavoine - Mon Fils Ma Bataille2

Basse

♩ = 116,000084

V.S.

50

54

58

62

67

72

77

81

85

89

93

97

101

105

110

114

117

Balavoine - Mon Fils Ma Bataille2

El.Piano

♩ = 116,000084

V.S.

45

49

55

62

70

78

82

88

95

102

110

115

Balavoine - Mon Fils Ma Bataille2

Nappes

♩ = 116,000084

10

19

27

35

44

51

V.S.

59

67

76

83

90

97

104

111

116

♩ = 116,000084

23 17

44

29 29

77

40 40

Balavoine - Mon Fils Ma Bataille2

Violons

♩ = 116,000084

17

24

43

55

63

78

90

98

106

113