

Balavoine - Sos D'un Terrien En DeTresse

♩ = 59,000530

Melodie4

Horn 8

GuitEle3

GuitSat9

Basse 2

PianoEl1

Clavec12

Orgue 11

SynStrg5

♩ = 59,000530

Cordes 6

Cordes 7

6

Melodie4

GuitEle3

Basse 2

PianoE11

SynStrg5

11

Melodie4

GuitEle3

Basse 2

PianoE11

SynStrg5

15

Melodie4

GuitEle3

Basse 2

PianoE11

SynStrg5

19

Melodie4

Basse 2

PianoE11

SynStrg5

Cordes 6

24

Melodie4

Basse 2

PianoEl1

Cordes 6

30

Melodie4

GuitEle3

Basse 2

PianoEl1

Cordes 6

36

Melodie4
GuitEle3
Basse 2
PianoE11
Clavec12
Cordes 6
Cordes 7

42

Melodie4
Basse 2
PianoE11
Clavec12
Orgue 11
Cordes 6
Cordes 7

46

Melodie4

Basse 2

PianoE11

Clavec12

Orgue 11

Cordes 6

Cordes 7

50

Melodie4

Basse 2

PianoE11

Clavec12

Orgue 11

Cordes 6

Cordes 7

54

Melodie4
GuitSat9
Basse 2
PianoE11
SynStrg5
Cordes 6
Cordes 7

59

GuitSat9
Basse 2
PianoE11
SynStrg5
Cordes 6
Cordes 7

64

Melodie4

GuitSat9

Basse 2

PianoE11

Cordes 6

Cordes 7

70

Melodie4

Basse 2

PianoE11

SynStrg5

Cordes 6

Cordes 7

77

Melodie4
Basse 2
PianoE11
SynStrg5

81

Melodie4
Horn 8
Basse 2
PianoE11
SynStrg5

85

Melodie4

Horn 8

Basse 2

PianoEl1

SynStrg5

Cordes 6

Cordes 7

90

Melodie4

Horn 8

Basse 2

PianoEl1

Cordes 6

Cordes 7

95

Melodie4
Horn 8
Basse 2
PianoEl1
Cordes 6
Cordes 7

99

Melodie4
Horn 8
Basse 2
PianoEl1
Cordes 6
Cordes 7

103

Melodie4

Basse 2

PianoE11

Cordes 6

Cordes 7

Balavoine - Sos D'un Terrien En DeTresse

Melodie4

♩ = 59,000530

8

15

22

29

36

44

50

53

8

2

Melodie4

64

71

80

86

93

100

♩ = 59,000530

81

89

96

7

♩ = 59,000530

9

18

38

♩ = 59,000530

53

57

62

44

Balavoine - Sos D'un Terrien En DeTresse

Basse 2

♩ = 59,000530

13

24

35

47

57

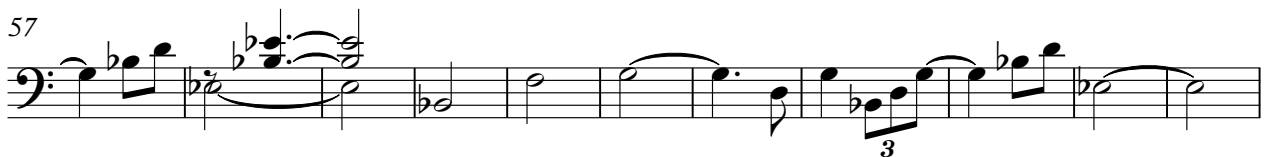

68

80

90

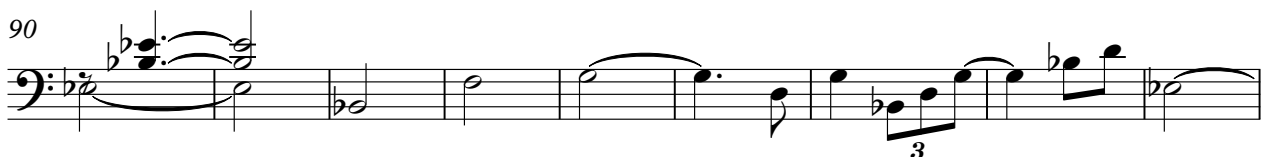

99

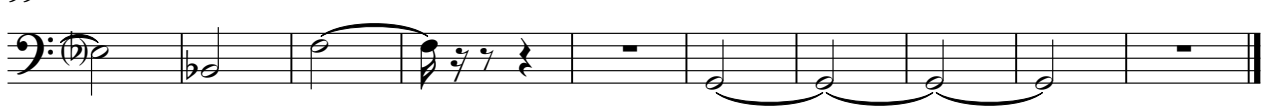

♩ = 59,000530

6

10

15

19

24

V.S.

69

76

81

85

90

96

V.S.

102

2

2

♩ = 59,000530

39

44

48

57

57

♩ = 59,000530

40

45

50

57

♩ = 59,000530

♩ = 59,000530

19

26

34

42

53

65

76

12

97

2

Balavoine - Sos D'un Terrien En DeTresse

Cordes 7

♩ = 59,000530

39

48

3

59

68

11

87

94

3

3

3

3

96

102
