

Balavoine - Vivre Ou Survivre

♩ = 144,000229

7-string Electric Guitar

Banjo

Fretless Electric Bass

Lead 2 (Sawtooth)

Pad 5 (Bowed)

Contrabass

♩ = 144,000229

Pan.

Perc.

Lead 2

Pad 5

Cb.

7

Pan.

Perc.

Lead 2

Pad 5

Cb.

11

Pan.

Perc.

Lead 2

Pad 5

Cb.

14

17

19

Pan.
Perc.
Ban.
Lead 2
Pad 5
Cb.

22

Pan.
Perc.
E. Gtr.
E. Bass
Lead 2
Pad 5
Cb.

T			
A	3	3	6
B	1	1	6
		6	4
		6	4

25

Pan.

Perc.

E. Gtr. T A B

E. Bass

Lead 2

Pad 5

Cb.

3

28

Pan.

Perc.

E. Gtr. T A B

E. Bass

Lead 2

Pad 5

Cb.

3

31

Pan. Perc. E. Gtr. Ban. Lead 2 Pad 5 Cb.

34

Pan. Perc. Ban. Lead 2 Pad 5 Cb.

36

Pan. Perc. Ban. Lead 2 Pad 5 Cb.

38

Pan. Perc. Ban. Lead 2 Pad 5 Cb.

41

44

47

Pan.

Perc.

E. Gtr.

E. Bass

Lead 2

Pad 5

Cb.

50

Pan.

Perc.

E. Gtr.

E. Bass

Lead 2

Pad 5

Cb.

53

Pan.

Perc.

E. Gtr.

E. Bass

Lead 2

Pad 5

Cb.

T
A
B

6 4 4 3 3 3 3 1 0 8 7

56

Perc.

E. Gtr.

Lead 2

Pad 5

Cb.

T
A
B

16 13 17

58

Perc.

E. Gtr.

Lead 2

Pad 5

Cb.

61

Perc.

E. Gtr.

Lead 2

Pad 5

Cb.

12

63

Perc.

E. Gtr.

Lead 2

Pad 5

Cb.

65

Perc.

E. Gtr.

Lead 2

Pad 5

Cb.

68

Perc.

E. Gtr.

Lead 2

Pad 5

Cb.

71

Pan.

Perc.

E. Gtr.

E. Bass

Lead 2

Pad 5

Cb.

74

77

80

Pan. Perc. E. Gtr. Ban. E. Bass Lead 2 Pad 5 Cb.

83

Pan. Perc. Ban. Lead 2 Pad 5 Cb.

86

Pan. Perc. Ban. Lead 2 Pad 5 Cb.

88

Pan. Perc. Ban. Lead 2 Pad 5 Cb.

90

93

96

Pan.

Perc.

E. Gtr.

Ban.

E. Bass

Lead 2

Pad 5

Cb.

99

Pan.

Perc.

E. Gtr.

E. Bass

Lead 2

Pad 5

Cb.

102

Pan.

Perc.

E. Gtr.

E. Bass

Lead 2

Pad 5

Cb.

105

Pan.

Perc.

E. Gtr.

Ban.

E. Bass

Lead 2

Pad 5

Cb.

108

Pan.

Perc.

E. Gtr.

Ban.

E. Bass

Lead 2

Pad 5

Cb.

110

Pan. Perc. E. Gtr. Ban. E. Bass. Lead 2. Pad 5. Cb.

112

Pan.

Perc.

E. Gtr.

Ban.

E. Bass

Lead 2

Pad 5

Cb.

114

Pan.

Perc.

Ban.

E. Bass

Lead 2

Pad 5

Cb.

116

Pan.

Perc.

Ban.

E. Bass

Lead 2

Pad 5

Cb.

119

Pan.

Perc.

Ban.

Pad 5

122

Pan. Perc. E. Gtr. Ban. Pad 5

124

Pan. Perc. E. Gtr. Ban. Pad 5

126

Pan. Perc. E. Gtr. Ban. Pad 5

127 Perc.

E. Gtr.

T		
A	3	3
B	1	1
	.	.

The electric guitar staff is a standard six-line tablature. It contains fret numbers for the strings: Treble (T), 4th (A), and 5th (B). The fret numbers are 3, 3, 1, 1. There are two dots below the strings, likely indicating natural harmonics. The staff ends with a double bar line.

Ban.

Pad 5

The Pad 5 staff is written in a treble clef with a 3/8 time signature. It features a long, sustained note that spans across the first two measures, followed by a final chord in the third measure. The staff ends with a double bar line.

Panpipes

Balavoine - Vivre Ou Survivre

♩ = 144,000229

5

10

16

21

24

28

33

38

43

47

V.S.

Panpipes

50

55

16

74

79

84

88

93

98

102

106

Panpipes

112

118

123

Balavoine - Vivre Ou Survivre

Percussion

♩ = 144,000229

4

6

10

13

16

19

22

25

29

V.S.

Percussion

60

63

65

69

72

75

79

82

85

88

V.S.

90

93

96

99

103

107

110

113

116

120

Percussion

124

126

127

Balavoine - Vivre Ou Survivre

7-string Electric Guitar

♩ = 144,000229

21

E						
B						
G						
D						
A	3	3	6	6 4	4 3 3	3 3
E	1	1	6	6 4	4 3 3	3 1
A						

27

...

T						
A	3			3	3	
B	1	6	6 4	4 3 3	3 1 1	3 3 3
		6	6 4	4 3 3	3 1 1	3 3 3

32

15

T						
A						3
B						1

52

T						10	8
A	3			3		13	
B	1	6	6 4	4 3 3	3 1	17	
		6	6 4	4 3 3	3 1		

58

T	8	10	10	8	11	6	9	9	8	11	9	9	8
A	11	13			15	13				15	13		
B	15	17			17	17				17	17		

61

T		6	9	9	8	8	6	8	8	8	8	8	8	8	8	8	6	6	4	4	8
A		11	13				11	13													11
B		15	17				15	17													15

64

T	8	8	10	8	8	10	10	8	11	6	9	9	8
A			13			11			15	13			
B			17			17			17	17			

68

T		9	9	8	11	6	9	9	8	8	8	8	8	8	8	8	8	8	8	8	6
A		11	13																		11
B		15	17																		15

71

T	6	4	4	8	8								
A				11									
B				15									

77

T													
A	3	3	3	6	6 4	4 3 3	3 3	3					
B	3	1	1	6	6 4	4 3 3	3 1 1	3 3 3					

V.S.

15

T						
A	-----		3	3	6	6 4
B			1	1	6	6 4
						4 3 3
						3 3
						3 1
						3 1

103

T						
A	3			3	3	
B	1 6	6 4	4 3 3	3 1	1 6	6 4
						4 3 3

110

9

T						
A	3 3	3	6	6 4	4	3 3 3
B	3 1	1 6	6 4	6 4	4	8 8
						1 1
						8

124

T					
A	3 3	3 3	3 3 3	3 3	
B	1 1	1 1	1 1	1 1	

Balavoine - Vivre Ou Survivre

Banjo

♩ = 144,000229

13

18

10

31

36

41

46

36

86

91

95

8

3

108

111

114

117

119

122

124

126

♩ = 144,000229

21

25

29

16

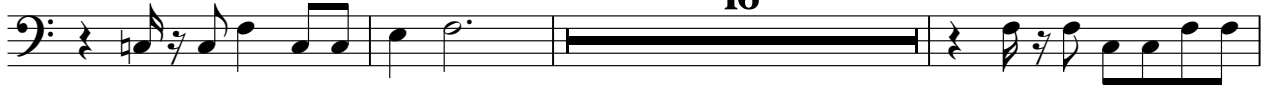

48

52

56

17

76

79

16

98

102

106

110

114

116

11

Balavoine - Vivre Ou Survivre

Lead 2 (Sawtooth)

♩ = 144,000229

8

14

18

22

27

31

35

39

43

Lead 2 (Sawtooth)

Pad 5 (Bowed)

Balavoine - Vivre Ou Survivre

♩ = 144,000229

5

12

20

27

34

42

49

53

57

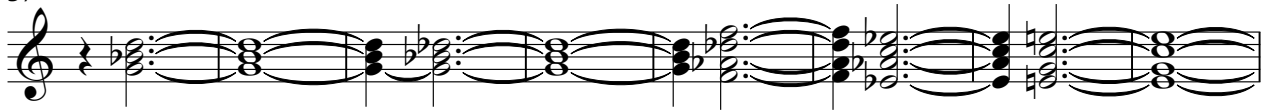

65

73

80

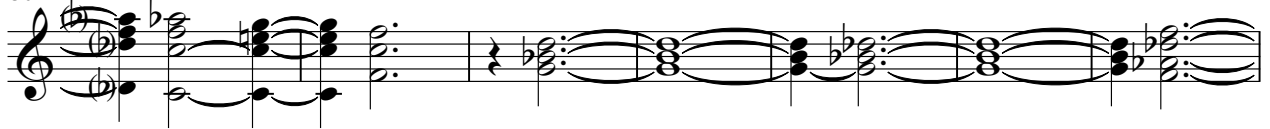

87

95

102

109

115

122

Balavoine - Vivre Ou Survivre

Contrabass

♩ = 144,000229

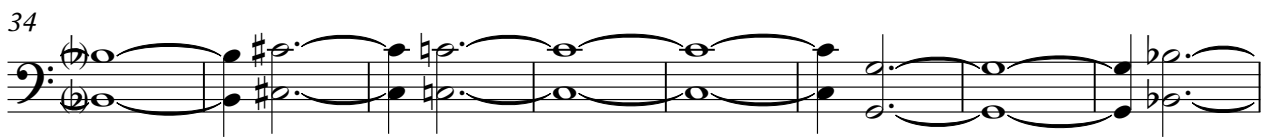
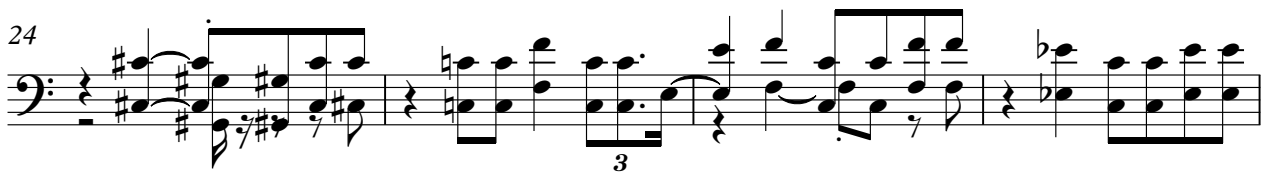

57

62

67

71

75

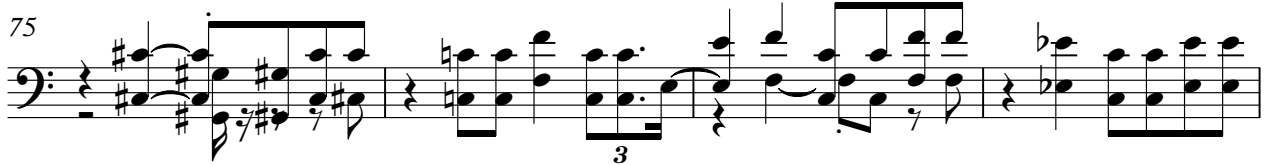

79

85

93

99

103

Contrabass

107

111

115
