

Ballo Liscio Songs - GELOSIA

♩ = 118,001060

DRUMS

ACOU BASS

ACCORDEON

♩ = 118,001060

STRINGS

A.PIANO

2

DRUMS

ACOU BASS

ACCORDEON

STRINGS

A.PIANO

3

DRUMS

ACOUBASS

ACCORDEON

STRINGS

A.PIANO

4

DRUMS

ACOUBASS

ACCORDEON

STRINGS

A.PIANO

6

DRUMS

ACOUBASS

ACCORDEON

STRINGS

A.PIANO

7

DRUMS

ACOUBASS

ACCORDEON

STRINGS

A.PIANO

8

DRUMS

ACOU BASS

ACCORDEON

STRINGS

A.PIANO

9

DRUMS

ACOU BASS

ACCORDEON

STRINGS

A.PIANO

10

DRUMS

ACOUBASS

ACCORDEON

STRINGS

A.PIANO

11

DRUMS

ACOUBASS

ACCORDEON

STRINGS

A.PIANO

12

DRUMS

ACOUBASS

ACCORDEON

STRINGS

A.PIANO

14

DRUMS

ACOUBASS

ACCORDEON

STRINGS

A.PIANO

15

DRUMS

ACOUBASS

ACCORDEON

STRINGS

A.PIANO

16

DRUMS

ACOUBASS

ACCORDEON

STRINGS

A.PIANO

17

DRUMS

ACOUBASS

ACCORDEON

STRINGS

A.PIANO

18

DRUMS

ACOUBASS

ACCORDEON

STRINGS

A.PIANO

19

DRUMS

ACOU BASS

ACCORDEON

STRINGS

A.PIANO

20

DRUMS

ACOU BASS

ACCORDEON

STRINGS

A.PIANO

21

DRUMS

ACOUBASS

ACCORDEON

STRINGS

A.PIANO

22

DRUMS

ACOUBASS

ACCORDEON

STRINGS

A.PIANO

23

DRUMS

ACOUBASS

ACCORDEON

STRINGS

A.PIANO

24

DRUMS

ACOUBASS

ACCORDEON

STRINGS

A.PIANO

25

DRUMS

ACOU BASS

ACCORDEON

STRINGS

A.PIANO

27

DRUMS

ACOU BASS

ACCORDEON

STRINGS

A.PIANO

29

DRUMS

ACOUBASS

ACCORDEON

STRINGS

A.PIANO

30

DRUMS

ACOUBASS

ACCORDEON

STRINGS

A.PIANO

32

DRUMS

ACOUBASS

ACCORDEON

STRINGS

A.PIANO

33

DRUMS

ACOUBASS

ACCORDEON

STRINGS

A.PIANO

34

DRUMS

ACOU BASS

ACCORDEON

STRINGS

A.PIANO

35

DRUMS

ACOU BASS

ACCORDEON

STRINGS

A.PIANO

36

DRUMS

ACOU BASS

ACCORDEON

STRINGS

A.PIANO

37

DRUMS

ACOU BASS

ACCORDEON

STRINGS

A.PIANO

38

DRUMS

ACOU BASS

ACCORDEON

STRINGS

A.PIANO

39

DRUMS

ACOU BASS

ACCORDEON

STRINGS

A.PIANO

40

DRUMS

ACOU BASS

ACCORDEON

STRINGS

A.PIANO

41

DRUMS

ACOU BASS

ACCORDEON

STRINGS

A.PIANO

42

DRUMS

ACOUBASS

ACCORDEON

STRINGS

A.PIANO

43

DRUMS

ACOUBASS

ACCORDEON

STRINGS

A.PIANO

44

DRUMS

ACOUBASS

ACCORDEON

STRINGS

A.PIANO

45

DRUMS

ACOUBASS

ACCORDEON

STRINGS

A.PIANO

46

DRUMS

ACOU BASS

ACCORDEON

STRINGS

A.PIANO

47

DRUMS

ACOU BASS

ACCORDEON

STRINGS

A.PIANO

48

DRUMS

ACOU BASS

ACCORDEON

STRINGS

A.PIANO

49

DRUMS

ACOU BASS

ACCORDEON

STRINGS

A.PIANO

50

DRUMS

ACOUBASS

ACCORDEON

STRINGS

A.PIANO

51

DRUMS

ACOUBASS

ACCORDEON

STRINGS

A.PIANO

52

DRUMS

ACOU BASS

ACCORDEON

STRINGS

A.PIANO

53

DRUMS

ACOU BASS

ACCORDEON

STRINGS

A.PIANO

54

DRUMS

ACOU BASS

ACCORDEON

STRINGS

A.PIANO

55

DRUMS

ACOU BASS

ACCORDEON

STRINGS

A.PIANO

56

DRUMS

ACOU BASS

ACCORDEON

STRINGS

A.PIANO

57

DRUMS

ACOU BASS

ACCORDEON

STRINGS

A.PIANO

58

DRUMS

ACOUBASS

ACCORDEON

STRINGS

A.PIANO

59

DRUMS

ACOUBASS

ACCORDEON

STRINGS

A.PIANO

60

DRUMS

ACOU BASS

ACCORDEON

STRINGS

A.PIANO

61

DRUMS

ACOU BASS

ACCORDEON

STRINGS

A.PIANO

62

DRUMS

ACOU BASS

ACCORDEON

STRINGS

A.PIANO

64

DRUMS

ACOU BASS

ACCORDEON

STRINGS

A.PIANO

65

DRUMS

ACOUBASS

ACCORDEON

STRINGS

A.PIANO

66

DRUMS

ACOUBASS

ACCORDEON

STRINGS

A.PIANO

67

DRUMS

ACOUBASS

ACCORDEON

STRINGS

A.PIANO

68

DRUMS

ACOUBASS

ACCORDEON

STRINGS

A.PIANO

69

DRUMS

ACOUBASS

ACCORDEON

STRINGS

A.PIANO

71

DRUMS

ACOUBASS

ACCORDEON

STRINGS

A.PIANO

72

DRUMS

ACOU BASS

ACCORDEON

STRINGS

A.PIANO

73

DRUMS

ACOU BASS

ACCORDEON

STRINGS

A.PIANO

74

DRUMS

ACOUBASS

ACCORDEON

STRINGS

A.PIANO

75

DRUMS

ACOUBASS

ACCORDEON

STRINGS

A.PIANO

76

DRUMS

ACOU BASS

ACCORDEON

STRINGS

A.PIANO

77

DRUMS

ACOU BASS

ACCORDEON

STRINGS

A.PIANO

79

DRUMS

ACOU BASS

ACCORDEON

STRINGS

A.PIANO

80

DRUMS

ACOU BASS

ACCORDEON

STRINGS

A.PIANO

81

DRUMS

ACOU BASS

ACCORDEON

STRINGS

A.PIANO

82

DRUMS

ACOU BASS

ACCORDEON

STRINGS

A.PIANO

83

DRUMS

ACOUBASS

ACCORDEON

STRINGS

A.PIANO

84

DRUMS

ACOUBASS

ACCORDEON

STRINGS

A.PIANO

85

DRUMS

ACOU BASS

ACCORDEON

STRINGS

A.PIANO

86

DRUMS

ACOU BASS

ACCORDEON

STRINGS

A.PIANO

87

DRUMS

ACOU BASS

ACCORDEON

STRINGS

A.PIANO

88

DRUMS

ACOU BASS

ACCORDEON

STRINGS

A.PIANO

89

DRUMS

ACOU BASS

ACCORDEON

STRINGS

A.PIANO

90

DRUMS

ACOU BASS

ACCORDEON

STRINGS

A.PIANO

91

DRUMS

ACOU BASS

ACCORDEON

STRINGS

A.PIANO

92

DRUMS

ACOU BASS

ACCORDEON

STRINGS

A.PIANO

93

94

96

DRUMS

ACOUBASS

ACCORDEON

STRINGS

A.PIANO

97

DRUMS

ACOUBASS

ACCORDEON

STRINGS

A.PIANO

98

DRUMS

ACOUBASS

ACCORDEON

STRINGS

A.PIANO

99

DRUMS

ACOUBASS

ACCORDEON

STRINGS

A.PIANO

100

DRUMS

ACOU BASS

ACCORDEON

STRINGS

A.PIANO

101

DRUMS

ACOU BASS

ACCORDEON

STRINGS

A.PIANO

102

DRUMS

ACOUBASS

ACCORDEON

STRINGS

A.PIANO

103

DRUMS

ACOUBASS

ACCORDEON

STRINGS

A.PIANO

104

DRUMS

ACOU BASS

ACCORDEON

STRINGS

A.PIANO

105

DRUMS

ACOU BASS

ACCORDEON

STRINGS

A.PIANO

106

DRUMS

ACOU BASS

ACCORDEON

STRINGS

A.PIANO

107

DRUMS

ACOU BASS

ACCORDEON

STRINGS

A.PIANO

108

DRUMS

ACOUBASS

ACCORDEON

STRINGS

A.PIANO

109

DRUMS

ACOUBASS

ACCORDEON

STRINGS

A.PIANO

110

DRUMS

ACOU BASS

ACCORDEON

STRINGS

A.PIANO

111

DRUMS

ACOU BASS

ACCORDEON

STRINGS

A.PIANO

112

DRUMS

ACOU BASS

ACCORDEON

STRINGS

A.PIANO

113

DRUMS

ACOU BASS

ACCORDEON

STRINGS

A.PIANO

114

DRUMS

ACOUBASS

ACCORDEON

STRINGS

A.PIANO

115

DRUMS

ACOUBASS

ACCORDEON

STRINGS

A.PIANO

116

DRUMS

ACOU BASS

ACCORDEON

STRINGS

A.PIANO

117

DRUMS

ACOU BASS

ACCORDEON

STRINGS

A.PIANO

118

DRUMS

ACOU BASS

ACCORDEON

STRINGS

A.PIANO

119

DRUMS

ACOU BASS

ACCORDEON

STRINGS

A.PIANO

120

DRUMS

ACOU BASS

ACCORDEON

STRINGS

A.PIANO

121

DRUMS

ACOU BASS

ACCORDEON

STRINGS

A.PIANO

122

DRUMS

ACOUBASS

ACCORDEON

STRINGS

A.PIANO

123

DRUMS

ACOUBASS

ACCORDEON

STRINGS

A.PIANO

124

DRUMS

ACOUBASS

ACCORDEON

STRINGS

A.PIANO

125

DRUMS

ACOUBASS

ACCORDEON

STRINGS

A.PIANO

126

DRUMS

ACOU BASS

ACCORDEON

STRINGS

A.PIANO

127

DRUMS

ACOU BASS

ACCORDEON

STRINGS

A.PIANO

DRUMS

ACOUBASS

ACCORDEON

STRINGS

A.PIANO

Ballo Liscio Songs - GELOSIA

DRUMS

♩ = 118,001060

4

7

9

11

14

16

18

20

22

V.S.

24

26

29

33

35

37

39

41

43

45

DRUMS

47

49

51

53

55

57

59

61

63

65

V.S.

67

70

72

74

77

80

82

84

86

88

DRUMS

90

93

96

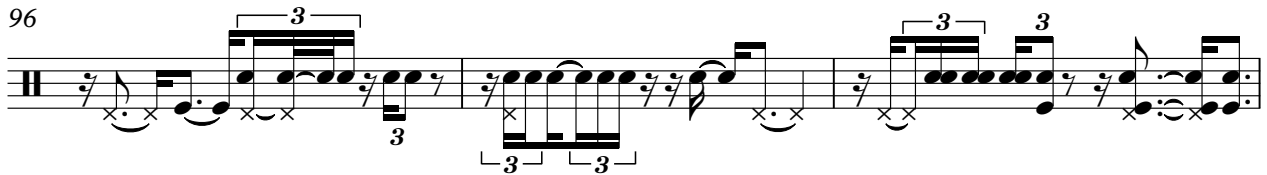

99

101

103

105

107

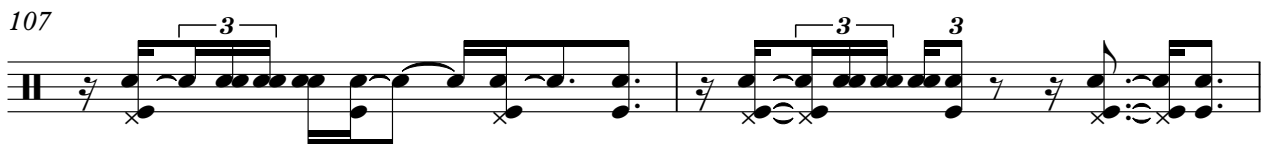

109

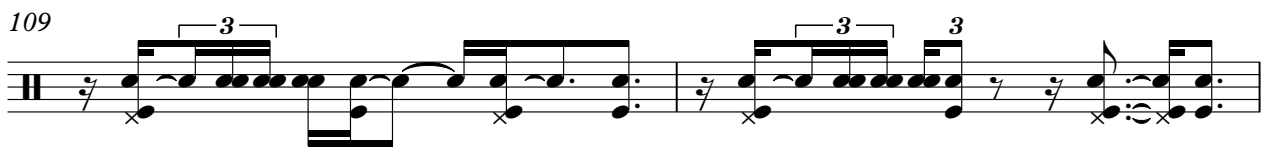

111

V.S.

113

115

117

119

121

123

125

127

129

36

39

42

45

48

51

54

57

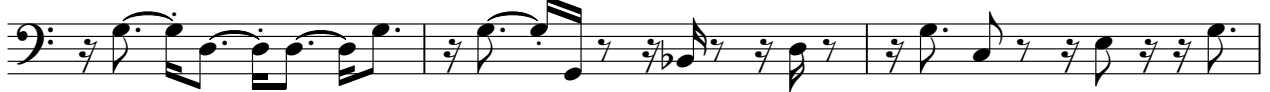

60

63

66

70

73

77

80

83

86

89

93

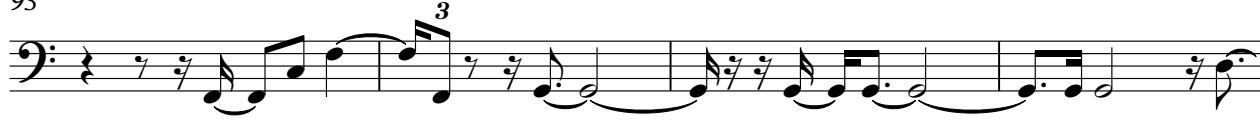

97

V.S.

101

104

107

110

113

116

119

122

125

128

ACCORDEON

Ballo Liscio Songs - GELOSIA

♩ = 118,001060

V.S.

23

27

31

34

38

42

46

49

51

55

59

62

65

67

70

73

V.S.

75

78

83

86

88

90

93

96

99

103

107

111

113

115

119

123

V.S.

STRINGS

Ballo Liscio Songs - GELOSIA

♩ = 118,001060

4

9

12

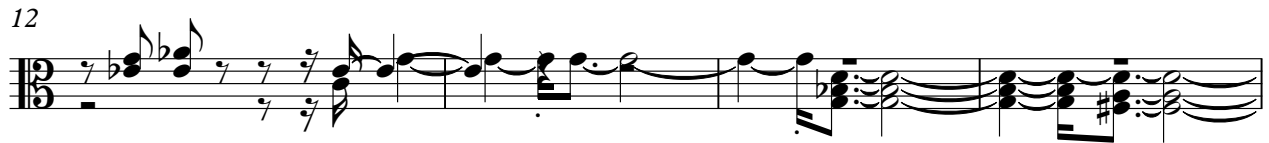

16

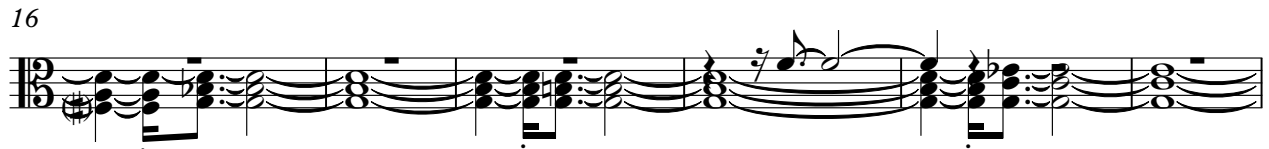

22

27

29

32

35

V.S.

41

46

52

57

61

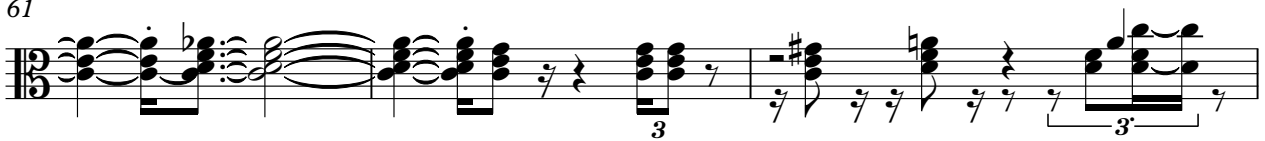

64

67

71

75

79

STRINGS

84

90

93

96

99

105

110

115

121

125

V.S.

4

STRINGS

128

Ballo Liscio Songs - GELOSIA

A.PIANO

♩ = 118,001060

3

3

3

3

3

3

3

3

3

3

3

3

3

3

3

3

3

3

3

3

3

3

3

3

V.S.

V.S.

V.S.

122

124

127

129
