

Ballo Liscio Songs - II Bel Danubio Blue

♩ = 120,000000

DRUMS

A.GUITAR

ACOU BASS

ACCORDEON

ACCORDEON

♩ = 120,000000

2

DRUMS

A.GUITAR

ACOU BASS

ACCORDEON

ACCORDEON

3

DRUMS

A.GUITAR

ACOU BASS

ACCORDEON

ACCORDEON

4

DRUMS

A.GUITAR

ACOU BASS

ACCORDEON

ACCORDEON

5

DRUMS

A.GUITAR

ACOU BASS

ACCORDEON

ACCORDEON

6

DRUMS

A.GUITAR

ACOU BASS

ACCORDEON

ACCORDEON

7

DRUMS

A.GUITAR

ACOU BASS

ACCORDEON

ACCORDEON

8

DRUMS

A.GUITAR

ACOU BASS

ACCORDEON

ACCORDEON

9

DRUMS

A.GUITAR

ACOU BASS

ACCORDEON

ACCORDEON

10

DRUMS

A.GUITAR

ACOU BASS

ACCORDEON

ACCORDEON

11

DRUMS

A.GUITAR

ACOU BASS

ACCORDEON

ACCORDEON

12

DRUMS

A.GUITAR

ACOU BASS

ACCORDEON

ACCORDEON

13

DRUMS

A.GUITAR

ACOU BASS

ACCORDEON

ACCORDEON

14

DRUMS

A.GUITAR

ACOU BASS

ACCORDEON

ACCORDEON

15

DRUMS

A.GUITAR

ACOU BASS

ACCORDEON

ACCORDEON

16

DRUMS

A.GUITAR

ACOU BASS

ACCORDEON

ACCORDEON

17

DRUMS

A.GUITAR

ACOU BASS

ACCORDEON

ACCORDEON

18

DRUMS

A.GUITAR

ACOU BASS

ACCORDEON

ACCORDEON

19

DRUMS

A.GUITAR

ACOU BASS

ACCORDEON

ACCORDEON

20

DRUMS

A.GUITAR

ACOU BASS

ACCORDEON

ACCORDEON

21

DRUMS

A.GUITAR

ACOU BASS

ACCORDEON

ACCORDEON

22

DRUMS

A.GUITAR

ACOU BASS

ACCORDEON

ACCORDEON

23

DRUMS

A.GUITAR

ACOU BASS

ACCORDEON

ACCORDEON

25

DRUMS

A.GUITAR

ACOU BASS

ACCORDEON

ACCORDEON

27

DRUMS

A.GUITAR

ACOU BASS

ACCORDEON

ACCORDEON

29

DRUMS

A.GUITAR

ACOU BASS

ACCORDEON

ACCORDEON

30

DRUMS

A.GUITAR

ACOU BASS

ACCORDEON

ACCORDEON

31

DRUMS

A.GUITAR

ACOU BASS

ACCORDEON

ACCORDEON

32

DRUMS

A.GUITAR

ACOU BASS

ACCORDEON

ACCORDEON

33

DRUMS

A.GUITAR

ACOU BASS

ACCORDEON

ACCORDEON

34

DRUMS

A.GUITAR

ACOU BASS

ACCORDEON

ACCORDEON

3

36

DRUMS

A.GUITAR

ACOU BASS

ACCORDEON

ACCORDEON

3

38

DRUMS

A.GUITAR

ACOU BASS

ACCORDEON

ACCORDEON

40

DRUMS

A.GUITAR

ACOU BASS

ACCORDEON

ACCORDEON

42

DRUMS

A.GUITAR

ACOU BASS

ACCORDEON

ACCORDEON

44

DRUMS

A.GUITAR

ACOU BASS

ACCORDEON

ACCORDEON

46

DRUMS

A.GUITAR

ACOU BASS

ACCORDEON

ACCORDEON

48

DRUMS

A.GUITAR

ACOU BASS

ACCORDEON

ACCORDEON

49

DRUMS

A.GUITAR

ACOU BASS

ACCORDEON

ACCORDEON

51

DRUMS

A.GUITAR

ACOU BASS

ACCORDEON

ACCORDEON

52

DRUMS

A.GUITAR

ACOU BASS

ACCORDEON

ACCORDEON

53

DRUMS

A.GUITAR

ACOU BASS

ACCORDEON

ACCORDEON

54

DRUMS

A.GUITAR

ACOU BASS

ACCORDEON

ACCORDEON

56

DRUMS

A.GUITAR

ACOU BASS

ACCORDEON

ACCORDEON

57

DRUMS

A.GUITAR

ACOU BASS

ACCORDEON

ACCORDEON

58

DRUMS

A.GUITAR

ACOU BASS

ACCORDEON

ACCORDEON

60

DRUMS

A.GUITAR

ACOU BASS

ACCORDEON

ACCORDEON

62

DRUMS

A.GUITAR

ACOU BASS

ACCORDEON

ACCORDEON

64

DRUMS

A.GUITAR

ACOU BASS

ACCORDEON

ACCORDEON

66

DRUMS

A.GUITAR

ACOU BASS

ACCORDEON

ACCORDEON

68

DRUMS

A.GUITAR

ACOU BASS

ACCORDEON

ACCORDEON

70

DRUMS

A.GUITAR

ACOU BASS

ACCORDEON

ACCORDEON

71

DRUMS

A.GUITAR

ACOU BASS

ACCORDEON

ACCORDEON

72

DRUMS

A.GUITAR

ACOU BASS

ACCORDEON

ACCORDEON

73

DRUMS

A.GUITAR

ACOU BASS

ACCORDEON

ACCORDEON

74

DRUMS

A.GUITAR

ACOU BASS

ACCORDEON

ACCORDEON

75

DRUMS

A.GUITAR

ACOU BASS

ACCORDEON

ACCORDEON

Detailed description of the musical score for measures 75 and 76. Measure 75: The Drums part features a 3/4 time signature and includes a triplet of eighth notes on the first beat, followed by a half note on the second beat and a quarter note on the third beat. The A. Guitar part consists of a series of chords, with a triplet of eighth notes on the first beat and a half note on the second beat. The Acou Bass part has a quarter note on the first beat, a half note on the second beat, and a quarter note on the third beat. The upper Accordion part has a quarter note on the first beat, a half note on the second beat, and a quarter note on the third beat. The lower Accordion part has a triplet of eighth notes on the first beat, a triplet of eighth notes on the second beat, and a triplet of eighth notes on the third beat, followed by a sixteenth note on the first beat of the next measure. Measure 76: All instruments (Drums, A. Guitar, Acou Bass, and both Accordions) have rests for the entire measure.

76

DRUMS

A.GUITAR

ACOU BASS

ACCORDEON

ACCORDEON

Detailed description of the musical score for measure 76. This measure shows rests for all instruments: Drums, A. Guitar, Acou Bass, and both Accordions.

Ballo Liscio Songs - Il Bel Danubio Blue

DRUMS

♩ = 120,000000

5

9

12

15

18

21

25

29

32

V.S.

35

39

42

46

49

52

55

59

63

67

DRUMS

70

73

75

Ballo Liscio Songs - Il Bel Danubio Blue

A. GUITAR

♩ = 120,000000

4

7

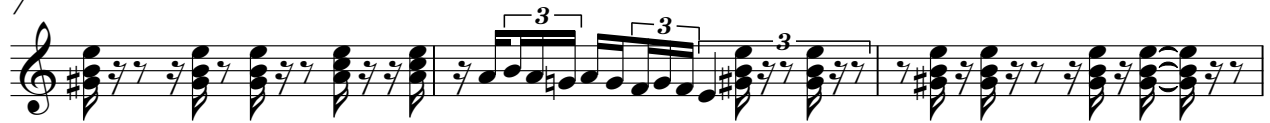

10

13

16

19

22

25

28

V.S.

31

34

37

40

43

46

49

52

55

58

61

64

67

70

73

75

Ballo Liscio Songs - Il Bel Danubio Blue

ACOU BASS

♩ = 120,000000

5

9

13

18

22

27

31

35

40

V.S.

ACCORDEON

Ballo Liscio Songs - Il Bel Danubio Blue

♩ = 120,000000

V.S.

2

ACCORDEON

19

21

23

26

29

32

35

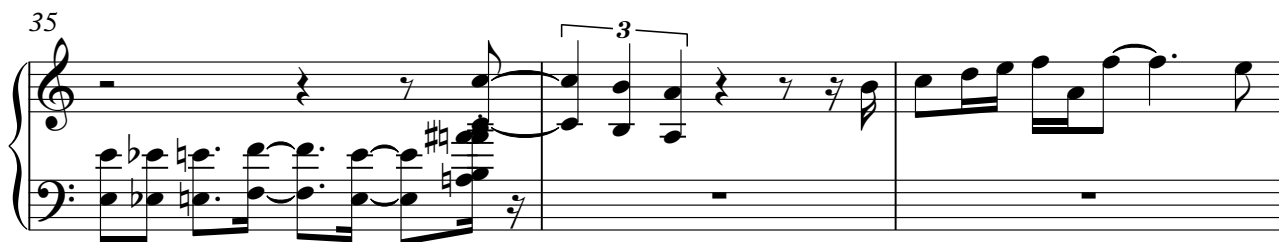

38

41

44

47

50

53

55

57

V.S.

59

63

67

71

74

ACCORDEON

Ballo Liscio Songs - Il Bel Danubio Blue

♩ = 120,000000

V.S.

13

15

17

19

21

23

26

30

33

36

39

42

45

48

51

54

57

60

63

V.S.

ACCORDEON

67

70

71

73

74

75
