

Ballo Liscio Songs - Il Tango Delle Capinere

$\text{♩} = 121,001892$

PRG.CHANGE

$\text{♩} = 121,001892$

STRINGS

The PRG.CHANGE staff is in 4/4 time and the STRINGS staff is in 12/4 time. Both parts start with a whole rest for two measures. In the third measure, the PRG.CHANGE part plays a quarter note G4, an eighth note A4, a quarter note B4, an eighth note C5, a quarter note D5, and an eighth note E5. The STRINGS part plays a quarter note G3, an eighth note A3, a quarter note B3, an eighth note C4, a quarter note D4, and an eighth note E4.

4

DRUMS

JAZZ GTR

FINGERDBAS

PRG.CHANGE

STRINGS

The DRUMS staff is in 4/4 time, the JAZZ GTR staff is in 4/4 time, the FINGERDBAS staff is in 4/4 time, the PRG.CHANGE staff is in 4/4 time, and the STRINGS staff is in 12/4 time. The DRUMS part starts with a quarter rest, followed by a quarter note G4, a quarter note A4, a quarter note B4, and a quarter note C5. The JAZZ GTR part starts with a quarter rest, followed by a quarter note G4, a quarter note A4, a quarter note B4, and a quarter note C5. The FINGERDBAS part starts with a quarter rest, followed by a quarter note G3, a quarter note A3, a quarter note B3, and a quarter note C4. The PRG.CHANGE part starts with a quarter rest, followed by a quarter note G4, a quarter note A4, a quarter note B4, and a quarter note C5. The STRINGS part starts with a quarter rest, followed by a quarter note G3, a quarter note A3, a quarter note B3, and a quarter note C4.

6

DRUMS

JAZZ GTR

FINGERDBAS

PRG.CHANGE

STRINGS

8

DRUMS

JAZZ GTR

FINGERDBAS

PRG.CHANGE

10 3

DRUMS

JAZZ GTR

FINGERDBAS

PRG.CHANGE

12 3

DRUMS

JAZZ GTR

FINGERDBAS

PRG.CHANGE

STRINGS

14

DRUMS

JAZZ GTR

FINGERDBAS

PRG.CHANGE

STRINGS

16

DRUMS

JAZZ GTR

FINGERDBAS

PRG.CHANGE

STRINGS

18

DRUMS

JAZZ GTR

FINGERDBAS

PRG.CHANGE

STRINGS

20

DRUMS

JAZZ GTR

FINGERDBAS

PRG.CHANGE

STRINGS

22

DRUMS

JAZZ GTR

FINGERDBAS

PRG.CHANGE

STRINGS

3

3

3

24

DRUMS

JAZZ GTR

FINGERDBAS

PRG.CHANGE

STRINGS

3

3

3

26

DRUMS

JAZZ GTR

FINGERDBAS

PRG.CHANGE

STRINGS

28

DRUMS

JAZZ GTR

FINGERDBAS

PRG.CHANGE

STRINGS

30

DRUMS

JAZZ GTR

FINGERDBAS

PRG.CHANGE

STRINGS

32

DRUMS

JAZZ GTR

FINGERDBAS

PRG.CHANGE

STRINGS

34

DRUMS

JAZZ GTR

FINGERDBAS

PRG.CHANGE

STRINGS

36

DRUMS

JAZZ GTR

FINGERDBAS

PRG.CHANGE

STRINGS

38

DRUMS

JAZZ GTR

FINGERDBAS

PRG.CHANGE

STRINGS

3

3

3

40

DRUMS

JAZZ GTR

FINGERDBAS

PRG.CHANGE

3

42

DRUMS

JAZZ GTR

FINGERDBAS

PRG.CHANGE

43

44

DRUMS

JAZZ GTR

FINGERDBAS

PRG.CHANGE

45

46

DRUMS

JAZZ GTR

FINGERDBAS

PRG.CHANGE

48

DRUMS

JAZZ GTR

FINGERDBAS

PRG.CHANGE

50

DRUMS

JAZZ GTR

FINGERDBAS

PRG.CHANGE

52

DRUMS

JAZZ GTR

FINGERDBAS

PRG.CHANGE

54

DRUMS

JAZZ GTR

FINGERDBAS

PRG.CHANGE

STRINGS

56

DRUMS

JAZZ GTR

FINGERDBAS

PRG.CHANGE

STRINGS

58

DRUMS

JAZZ GTR

FINGERDBAS

PRG.CHANGE

STRINGS

60

DRUMS

JAZZ GTR

FINGERDBAS

PRG.CHANGE

STRINGS

62

DRUMS

JAZZ GTR

FINGERDBAS

PRG.CHANGE

STRINGS

64

DRUMS

JAZZ GTR

FINGERDBAS

PRG.CHANGE

STRINGS

66

DRUMS

JAZZ GTR

FINGERDBAS

PRG.CHANGE

STRINGS

67

68

DRUMS

JAZZ GTR

FINGERDBAS

PRG.CHANGE

STRINGS

69

70

DRUMS

JAZZ GTR

FINGERDBAS

PRG.CHANGE

STRINGS

72

DRUMS

JAZZ GTR

FINGERDBAS

PRG.CHANGE

STRINGS

74

DRUMS

JAZZ GTR

FINGERDBAS

PRG.CHANGE

STRINGS

74

76

DRUMS

JAZZ GTR

FINGERDBAS

PRG.CHANGE

76

78

DRUMS

JAZZ GTR

FINGERDBAS

PRG.CHANGE

78

80

DRUMS

JAZZ GTR

FINGERDBAS

PRG.CHANGE

STRINGS

80

82 21

DRUMS

JAZZ GTR

FINGERDBAS

PRG.CHANGE

STRINGS

84

DRUMS

JAZZ GTR

FINGERDBAS

PRG.CHANGE

STRINGS

86

DRUMS

JAZZ GTR

FINGERDBAS

PRG.CHANGE

STRINGS

88

DRUMS

JAZZ GTR

FINGERDBAS

PRG.CHANGE

STRINGS

90 23

DRUMS

JAZZ GTR

FINGERDBAS

PRG.CHANGE

STRINGS

92

DRUMS

JAZZ GTR

FINGERDBAS

PRG.CHANGE

STRINGS

94

DRUMS

JAZZ GTR

FINGERDBAS

PRG.CHANGE

STRINGS

96

DRUMS

JAZZ GTR

FINGERDBAS

PRG.CHANGE

STRINGS

25

98

DRUMS

JAZZ GTR

FINGERDBAS

PRG.CHANGE

STRINGS

100

DRUMS

JAZZ GTR

FINGERDBAS

PRG.CHANGE

STRINGS

102

DRUMS

JAZZ GTR

FINGERDBAS

PRG.CHANGE

STRINGS

103

104

DRUMS

JAZZ GTR

FINGERDBAS

PRG.CHANGE

STRINGS

105

105 27

DRUMS

JAZZ GTR

FINGERDBAS

PRG.CHANGE

STRINGS

107

DRUMS

JAZZ GTR

FINGERDBAS

PRG.CHANGE

STRINGS

109

DRUMS

JAZZ GTR

FINGERDBAS

PRG.CHANGE

STRINGS

111

DRUMS

JAZZ GTR

FINGERDBAS

PRG.CHANGE

STRINGS

113

DRUMS

JAZZ GTR

FINGERDBAS

PRG.CHANGE

115

DRUMS

JAZZ GTR

FINGERDBAS

PRG.CHANGE

117

DRUMS

JAZZ GTR

FINGERDBAS

PRG.CHANGE

119

DRUMS

JAZZ GTR

FINGERDBAS

PRG.CHANGE

STRINGS

119

121

DRUMS

JAZZ GTR

FINGERDBAS

PRG.CHANGE

STRINGS

121

123

DRUMS

JAZZ GTR

FINGERDBAS

PRG.CHANGE

STRINGS

3

3

3

124

DRUMS

JAZZ GTR

FINGERDBAS

PRG.CHANGE

STRINGS

3

3

3

[MusicNotesLib.com](#) Perfect notes and guitar tabs searcher

130

DRUMS

JAZZ GTR

FINGERDBAS

PRG.CHANGE

STRINGS

131

DRUMS

JAZZ GTR

FINGERDBAS

PRG.CHANGE

STRINGS

DRUMS

Ballo Liscio Songs - Il Tango Delle Capinere

♩ = 121,001892

V.S.

35

38

42

46

49

52

55

58

61

64

DRUMS

3

67

70

73

77

81

84

87

90

93

96

V.S.

DRUMS

99

102

105

108

111

116

121

124

129

♩ = 121,001892

3

7

10

13

16

19

22

25

28

31

This is a jazz guitar score for the song 'Il Tango Delle Capinere'. The tempo is marked as 121,001892. The score is written in 4/4 time and consists of 31 measures. The notation is in treble clef and includes various chords and melodic lines. The score is divided into measures, with measure numbers 3, 7, 10, 13, 16, 19, 22, 25, 28, and 31 indicated. The notation includes a variety of chords, including triads, dyads, and full chords, as well as melodic lines with eighth and sixteenth notes. The score is written in a style that is typical of jazz guitar notation, with a focus on harmonic structure and melodic development.

V.S.

34

37

41

45

48

51

54

57

60

63

66

69

72

75

79

82

85

88

91

94

V.S.

97

100

103

106

109

112

116

120

123

127

$\text{♩} = 121,001892$

3

8

11

14

17

20

23

27

30

33

V.S.

36

39

43

46

49

52

55

58

62

65

68

71

74

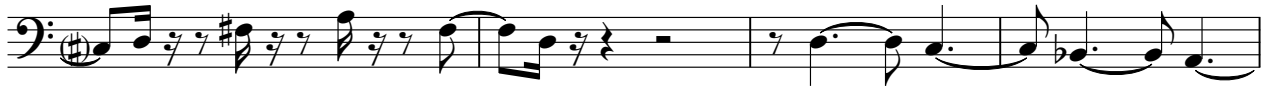

78

81

84

87

90

93

97

V.S.

100

103

106

109

112

116

120

123

128

130

3

♩ = 121,001892

2

5

8

11

15

19

23

V.S.

26

30

34

37

40

43

47

51

55

59

63

67

71

74

V.S.

77

80

85

89

93

97

101

104

107

3

110

3

114

3

118

3

122

3

126

3

129

3

Ballo Liscio Songs - Il Tango Delle Capinere

5

12

17

17

22

29

35

14

STRINGS

54

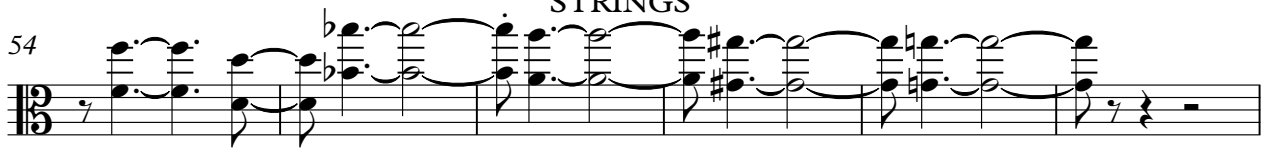

60

67

74

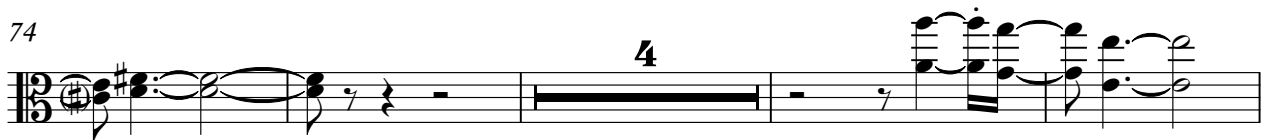

82

87

92

98

104

111

STRINGS

3

123

128

