

# Ballo Liscio Songs - NANNI

♩ = 134,000351

DRUMS

A. GUITAR

ACOU BASS

ACCORDEON

ACCORDEON

2

DRUMS

A. GUITAR

ACOU BASS

ACCORDEON

3

DRUMS

A.GUITAR

ACOU BASS

ACCORDEON

4

DRUMS

A.GUITAR

ACOU BASS

ACCORDEON

5

DRUMS

A.GUITAR

ACOU BASS

ACCORDEON

6

DRUMS

A.GUITAR

ACOU BASS

ACCORDEON

ACCORDEON

8

DRUMS

A.GUITAR

ACOU BASS

ACCORDEON

9

DRUMS

A.GUITAR

ACOU BASS

ACCORDEON

10

DRUMS

A.GUITAR

ACOU BASS

ACCORDEON

11

DRUMS

A.GUITAR

ACOU BASS

ACCORDEON

12

DRUMS

A.GUITAR

ACOU BASS

ACCORDEON

13

DRUMS

A.GUITAR

ACOU BASS

ACCORDEON

14

DRUMS

A.GUITAR

ACOU BASS

ACCORDEON

15

DRUMS

A.GUITAR

ACOU BASS

ACCORDEON

ACCORDEON

17

DRUMS

A.GUITAR

ACOU BASS

ACCORDEON

ACCORDEON

18

DRUMS

A.GUITAR

ACOU BASS

ACCORDEON

ACCORDEON

19

DRUMS

A.GUITAR

ACOU BASS

ACCORDEON

ACCORDEON

20

DRUMS

A.GUITAR

ACOU BASS

ACCORDEON

ACCORDEON

21

DRUMS

A.GUITAR

ACOU BASS

ACCORDEON

ACCORDEON

22

DRUMS

A.GUITAR

ACOU BASS

ACCORDEON

ACCORDEON

23

DRUMS

A.GUITAR

ACOU BASS

ACCORDEON

ACCORDEON

24

DRUMS

A.GUITAR

ACOU BASS

ACCORDEON

ACCORDEON

25

DRUMS

A.GUITAR

ACOU BASS

ACCORDEON

ACCORDEON

26

DRUMS

A.GUITAR

ACOU BASS

ACCORDEON

ACCORDEON

27

DRUMS

A.GUITAR

ACOU BASS

ACCORDEON

ACCORDEON

28

DRUMS

A.GUITAR

ACOU BASS

ACCORDEON

ACCORDEON

29

DRUMS

A.GUITAR

ACOU BASS

ACCORDEON

ACCORDEON

30

DRUMS

A.GUITAR

ACOU BASS

ACCORDEON

ACCORDEON

31

DRUMS

A.GUITAR

ACOU BASS

ACCORDEON

ACCORDEON

33

DRUMS

A.GUITAR

ACOU BASS

ACCORDEON

ACCORDEON

34

DRUMS

A.GUITAR

ACOU BASS

ACCORDEON

ACCORDEON

3

35

DRUMS

A.GUITAR

ACOU BASS

ACCORDEON

ACCORDEON

36

DRUMS

A.GUITAR

ACOU BASS

ACCORDEON

37

DRUMS

A.GUITAR

ACOU BASS

ACCORDEON

38

DRUMS

A.GUITAR

ACOU BASS

ACCORDEON

39

DRUMS

A.GUITAR

ACOU BASS

ACCORDEON

40

DRUMS

A.GUITAR

ACOU BASS

ACCORDEON

41

DRUMS

A.GUITAR

ACOU BASS

ACCORDEON

42

DRUMS

A.GUITAR

ACOU BASS

ACCORDEON

43

DRUMS

A.GUITAR

ACOU BASS

ACCORDEON

44

DRUMS

A.GUITAR

ACOU BASS

ACCORDEON

ACCORDEON

45

DRUMS

A.GUITAR

ACOU BASS

ACCORDEON

ACCORDEON

46

DRUMS

A.GUITAR

ACOU BASS

ACCORDEON

ACCORDEON

47

DRUMS

A.GUITAR

ACOU BASS

ACCORDEON

ACCORDEON

48

DRUMS

A.GUITAR

ACOU BASS

ACCORDEON

ACCORDEON

49

DRUMS

A.GUITAR

ACOU BASS

ACCORDEON

ACCORDEON

50

DRUMS

A.GUITAR

ACOU BASS

ACCORDEON

ACCORDEON

51

DRUMS

A.GUITAR

ACOU BASS

ACCORDEON

ACCORDEON

52

DRUMS

A.GUITAR

ACOU BASS

ACCORDEON

ACCORDEON

53

DRUMS

A.GUITAR

ACOU BASS

ACCORDEON

ACCORDEON

54

DRUMS

A.GUITAR

ACOU BASS

ACCORDEON

ACCORDEON

55

DRUMS

A.GUITAR

ACOU BASS

ACCORDEON

ACCORDEON

56

DRUMS

A.GUITAR

ACOU BASS

ACCORDEON

ACCORDEON

57

DRUMS

A.GUITAR

ACOU BASS

ACCORDEON

ACCORDEON

58

DRUMS

A.GUITAR

ACOU BASS

ACCORDEON

ACCORDEON

59

DRUMS

A.GUITAR

ACOU BASS

ACCORDEON

ACCORDEON

3

3

60

DRUMS

A.GUITAR

ACOU BASS

ACCORDEON

ACCORDEON

3

62

DRUMS

A.GUITAR

ACOU BASS

ACCORDEON

ACCORDEON

63

DRUMS

A.GUITAR

ACOU BASS

ACCORDEON

ACCORDEON

64

DRUMS

A.GUITAR

ACOU BASS

ACCORDEON

ACCORDEON

65

DRUMS

A.GUITAR

ACOU BASS

ACCORDEON

ACCORDEON

66

DRUMS

A.GUITAR

ACOU BASS

ACCORDEON

ACCORDEON

67

DRUMS

A.GUITAR

ACOU BASS

ACCORDEON

ACCORDEON

68

DRUMS

A.GUITAR

ACOU BASS

ACCORDEON

ACCORDEON

69

DRUMS

A.GUITAR

ACOU BASS

ACCORDEON

ACCORDEON

70

DRUMS

A.GUITAR

ACOU BASS

ACCORDEON

ACCORDEON

71

DRUMS

A.GUITAR

ACOU BASS

ACCORDEON

ACCORDEON

73

DRUMS

A.GUITAR

ACOU BASS

ACCORDEON

ACCORDEON

75

DRUMS

A.GUITAR

ACOU BASS

ACCORDEON

ACCORDEON

76

DRUMS

A.GUITAR

ACOU BASS

ACCORDEON

ACCORDEON

77

DRUMS

A.GUITAR

ACOU BASS

ACCORDEON

ACCORDEON

79

DRUMS

A.GUITAR

ACOU BASS

ACCORDEON

ACCORDEON

80

DRUMS

A.GUITAR

ACOU BASS

ACCORDEON

ACCORDEON

81

DRUMS

A.GUITAR

ACOU BASS

ACCORDEON

ACCORDEON

83

DRUMS

A.GUITAR

ACOU BASS

ACCORDEON

ACCORDEON

84

DRUMS

A.GUITAR

ACOU BASS

ACCORDEON

ACCORDEON

3 6 7

85

DRUMS

A.GUITAR

ACOU BASS

ACCORDEON

ACCORDEON

Ballo Liscio Songs - NANNI

DRUMS

♩ = 134,000351

V.S.

21

23

25

27

29

31

33

35

37

39

DRUMS

41

43

45

47

49

51

53

55

57

59

V.S.

61

63

65

67

69

71

73

75

77

79

DRUMS

5

81

83

Ballo Liscio Songs - NANNI

A.GUITAR

♩ = 134,000351

V.S.

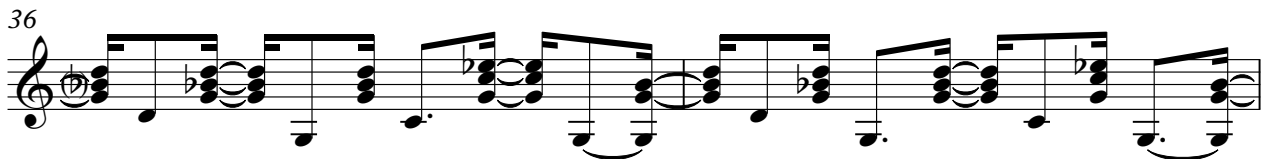
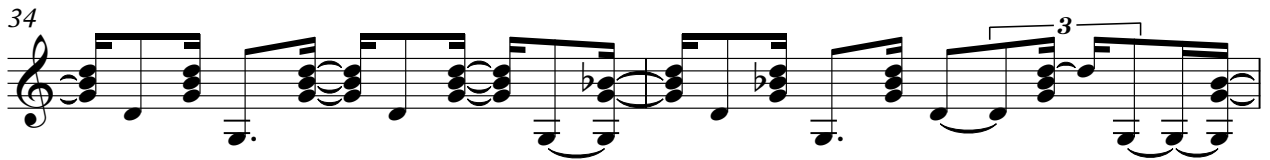
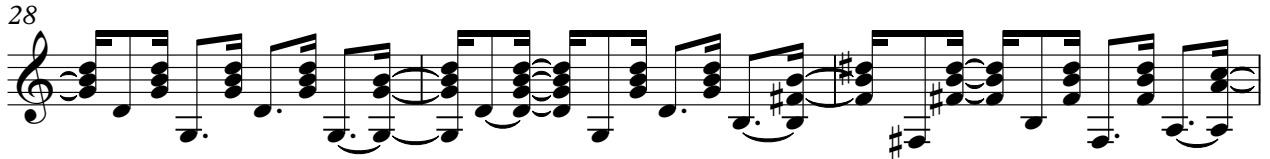

53

56

59

62

65

68

70

73

76

79

V.S.

4

A.GUITAR

82

84

ACOU BASS

Ballo Liscio Songs - NANNI

♩ = 134,000351

4

7

10

13

16

19

22

25

28

V.S.

31

34

37

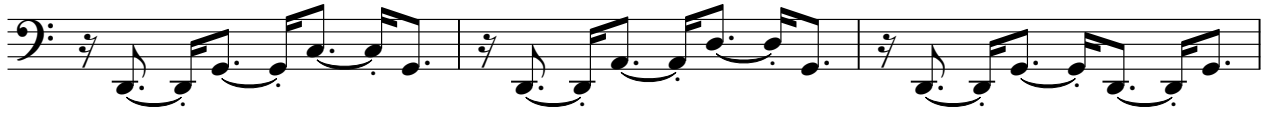

40

43

46

49

52

55

58

61

64

67

70

73

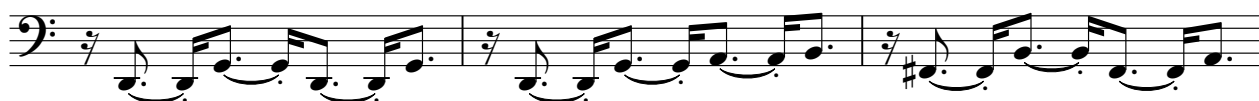

76

79

82

ACCORDEON

Ballo Liscio Songs - NANNI

♩ = 134,000351

5

9

14

18

23

27

32

37

V.S.

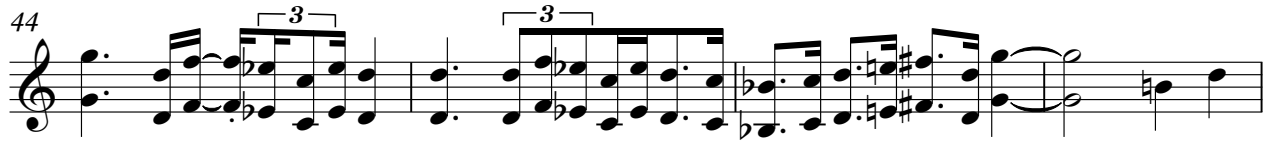

ACCORDEON

3

80

82

ACCORDEON

Ballo Liscio Songs - NANNI

♩ = 134,000351

ACCORDEON

82

84
