

Ballo Liscio Songs - Non C'E` Pace Tra Gli Ulivi

♩ = 185,002472

SOPRANSAX

TENOR SAX

DRUMS

ACOU BASS

♩ = 185,002472

ACCORDION

5

SOPRANSAX

TENOR SAX

DRUMS

ACOU BASS

ACCORDION

8

SOPRANSAX

TENOR SAX

DRUMS

ACOU BASS

ACCORDION

10

SOPRANSAX

TENOR SAX

DRUMS

ACOU BASS

ACCORDION

13

SOPRANSAX

TENOR SAX

DRUMS

ACOU BASS

ACCORDION

16

TENOR SAX

DRUMS

ACOU BASS

ACCORDION

19

SOPRANSAX

TENOR SAX

DRUMS

ACOU BASS

ACCORDION

22

SOPRANSAX

TENOR SAX

DRUMS

ACOU BASS

ACCORDION

25

SOPRANSAX

TENOR SAX

DRUMS

ACOU BASS

ACCORDION

28

SOPRANSAX

TENOR SAX

DRUMS

ACOU BASS

ACCORDION

31

SOPRANSAX

TENOR SAX

DRUMS

ACOU BASS

ACCORDION

34

SOPRANSAX

TENOR SAX

DRUMS

ACOU BASS

ACCORDION

36

SOPRANSAX

TENOR SAX

DRUMS

ACOU BASS

ACCORDION

39

TENOR SAX

DRUMS

ACOU BASS

ACCORDION

42

TENOR SAX

DRUMS

ACOU BASS

ACCORDION

Measure 43: Tenor Saxophone continues the long note. Drums play a steady beat. Acoustic Bass continues the simple line. Accordion continues the complex, rhythmic accompaniment.

44

SOPRANSAX

TENOR SAX

DRUMS

ACOU BASS

ACCORDION

Measure 45: Soprano Saxophone continues the long note. Tenor Saxophone continues the triplet. Drums play a steady beat. Acoustic Bass continues the simple line. Accordion continues the complex, rhythmic accompaniment.

47

SOPRANSAX

TENOR SAX

DRUMS

ACOU BASS

ACCORDION

48

49

SOPRANSAX

TENOR SAX

DRUMS

ACOU BASS

ACCORDION

50

51

TENOR SAX

DRUMS

ACOU BASS

ACCORDION

53

TENOR SAX

DRUMS

ACOU BASS

ACCORDION

55

TENOR SAX

DRUMS

ACOU BASS

ACCORDION

57

TENOR SAX

DRUMS

ACOU BASS

ACCORDION

59

TENOR SAX

DRUMS

ACOU BASS

ACCORDION

61

SOPRANSAX

TENOR SAX

DRUMS

ACOU BASS

ACCORDION

61

63

SOPRANSAX

TENOR SAX

DRUMS

ACOU BASS

ACCORDION

63

65

SOPRANSAX

TENOR SAX

DRUMS

ACOU BASS

ACCORDION

67

SOPRANSAX

TENOR SAX

DRUMS

ACOU BASS

ACCORDION

69

SOPRANSAX

TENOR SAX

DRUMS

ACOU BASS

ACCORDION

71

SOPRANSAX

TENOR SAX

DRUMS

ACOU BASS

ACCORDION

73

SOPRANSAX

TENOR SAX

DRUMS

ACOU BASS

ACCORDION

75

SOPRANSAX

TENOR SAX

DRUMS

ACOU BASS

ACCORDION

78

SOPRANSAX

TENOR SAX

DRUMS

ACOU BASS

ACCORDION

81

SOPRANSAX

TENOR SAX

DRUMS

ACOU BASS

ACCORDION

83

SOPRANSAX

TENOR SAX

DRUMS

ACOU BASS

ACCORDION

86

SOPRANSAX

TENOR SAX

DRUMS

ACOU BASS

ACCORDION

89

SOPRANSAX

TENOR SAX

DRUMS

ACOU BASS

ACCORDION

91

SOPRANSAX

TENOR SAX

DRUMS

ACOU BASS

ACCORDION

93

SOPRAN SAX

TENOR SAX

DRUMS

ACOU BASS

ACCORDION

93

94

95

SOPRAN SAX

TENOR SAX

DRUMS

ACOU BASS

ACCORDION

95

SOPRAN SAX

TENOR SAX

DRUMS

ACOU BASS

ACCORDION

97

SOPRANSAX

TENOR SAX

DRUMS

ACOU BASS

ACCORDION

3

99

TENOR SAX

DRUMS

ACOU BASS

ACCORDION

3

101

TENOR SAX

DRUMS

ACOU BASS

ACCORDION

103

SOPRAN SAX

TENOR SAX

DRUMS

ACOU BASS

ACCORDION

105

SOPRANSAX

TENOR SAX

DRUMS

ACOU BASS

ACCORDION

107

SOPRANSAX

TENOR SAX

DRUMS

ACOU BASS

ACCORDION

109

SOPRAN SAX

TENOR SAX

DRUMS

ACOU BASS

ACCORDION

111

TENOR SAX

DRUMS

ACOU BASS

ACCORDION

113

TENOR SAX

DRUMS

ACOU BASS

ACCORDION

116

TENOR SAX

DRUMS

ACOU BASS

ACCORDION

118

TENOR SAX

DRUMS

ACOU BASS

ACCORDION

120

TENOR SAX

DRUMS

ACOU BASS

ACCORDION

122

TENOR SAX

DRUMS

ACOU BASS

ACCORDION

124

TENOR SAX

DRUMS

ACOU BASS

ACCORDION

126

SOPRANSAX

TENOR SAX

DRUMS

ACOU BASS

ACCORDION

128

SOPRANSAX

TENOR SAX

DRUMS

ACOU BASS

ACCORDION

130

SOPRANSAX

TENOR SAX

DRUMS

ACOU BASS

ACCORDION

3

132

SOPRANSAX

TENOR SAX

DRUMS

ACOU BASS

ACCORDION

3

MusicNotesLib.com Perfect notes and guitar tabs searcher

138

SOPRANSAX

TENOR SAX

DRUMS

ACOU BASS

ACCORDION

141

SOPRANSAX

TENOR SAX

DRUMS

ACOU BASS

ACCORDION

143

SOPRANSAX

TENOR SAX

DRUMS

ACOU BASS

ACCORDION

145

SOPRANSAX

TENOR SAX

DRUMS

ACOU BASS

ACCORDION

147

SOPRANSAX

TENOR SAX

DRUMS

ACOU BASS

ACCORDION

149

SOPRANSAX

TENOR SAX

DRUMS

ACOU BASS

ACCORDION

151

SOPRANSAX

TENOR SAX

DRUMS

ACOU BASS

ACCORDION

153

SOPRANSAX

TENOR SAX

DRUMS

ACOU BASS

ACCORDION

155

SOPRANSAX

TENOR SAX

DRUMS

ACOU BASS

ACCORDION

158

SOPRANSAX

TENOR SAX

DRUMS

ACOU BASS

ACCORDION

160

SOPRANSAX

TENOR SAX

DRUMS

ACOU BASS

ACCORDION

3

162

SOPRANSAX

TENOR SAX

DRUMS

ACOU BASS

ACCORDION

3

164

SOPRANSAX

TENOR SAX

DRUMS

ACOU BASS

ACCORDION

165

166

SOPRANSAX

TENOR SAX

DRUMS

ACOU BASS

ACCORDION

167

168

SOPRANSAX

TENOR SAX

DRUMS

ACOU BASS

ACCORDION

170

SOPRANSAX

TENOR SAX

ACOU BASS

ACCORDION

SOPRANSAX

Ballo Liscio Songs - Non C'E` Pace Tra Gli Ulivi

$\text{♩} = 185,002472$

8

15

25

30

37

47

11

62

65

68

71

74

80

86

92

97

105

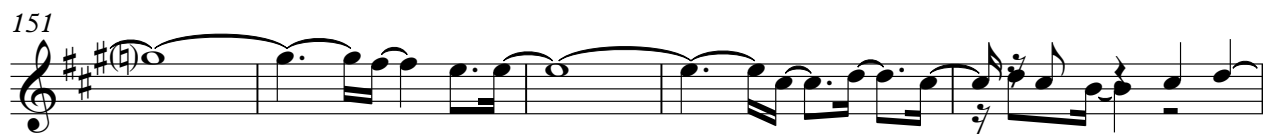

V.S.

TENOR SAX

Ballo Liscio Songs - Non C'E` Pace Tra Gli Ulivi

$\text{♩} = 185,002472$

3

V.S.

54

57

60

63

66

69

72

76

82

88

TENOR SAX

3

V.S.

128

131

134

138

142

146

151

155

160

164

TENOR SAX

5

168

Ballo Liscio Songs - Non C'E` Pace Tra Gli Ulivi

V.S.

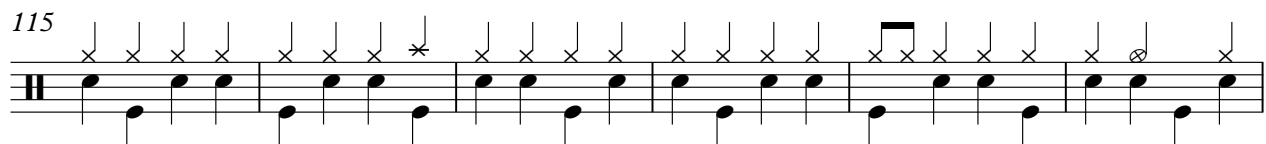
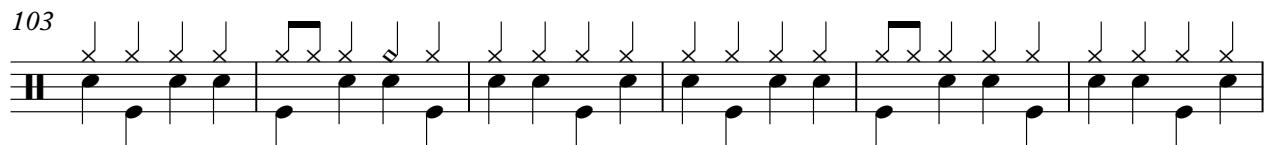
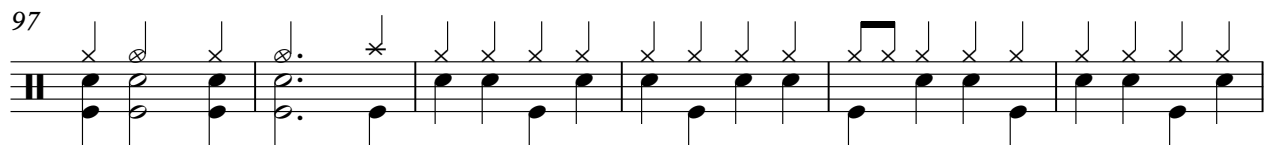
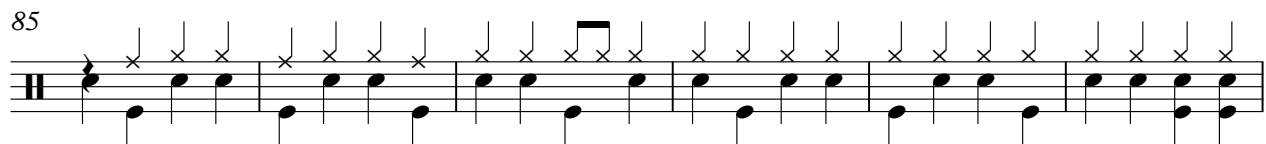
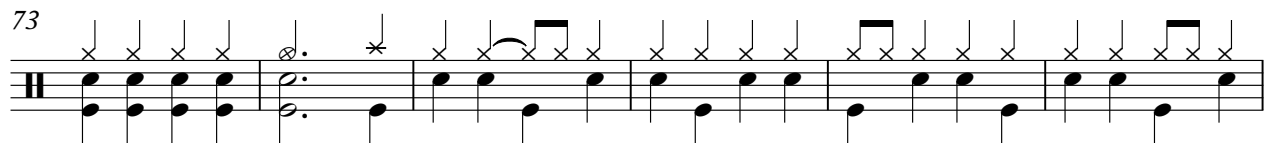
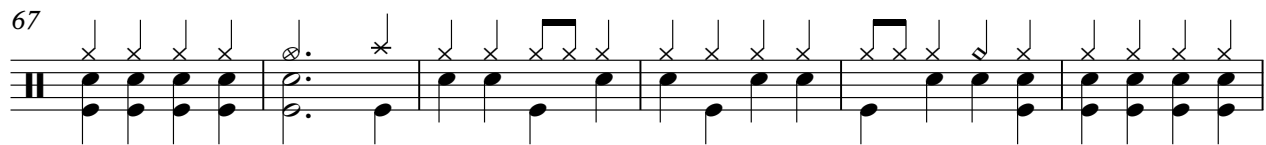
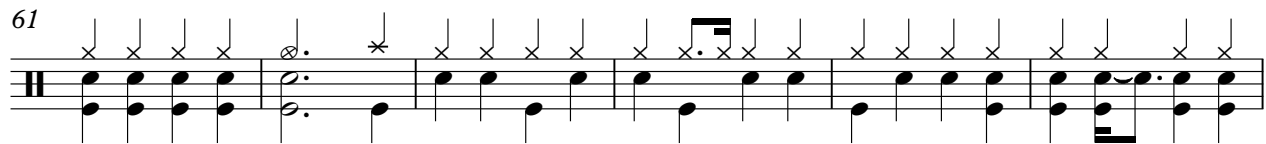

DRUMS

3

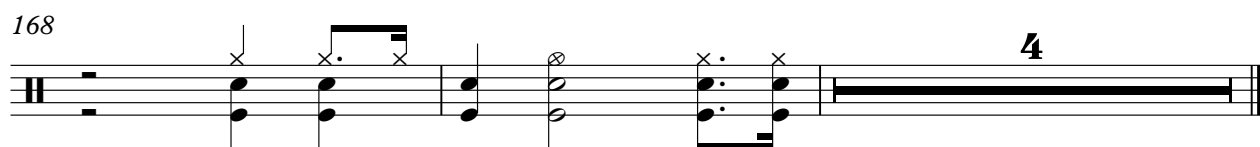
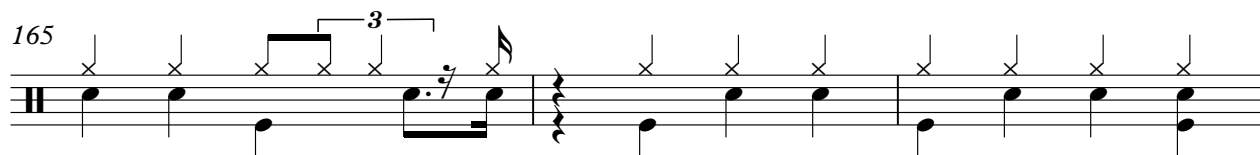
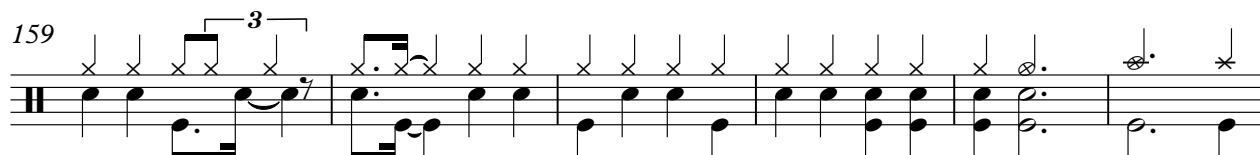
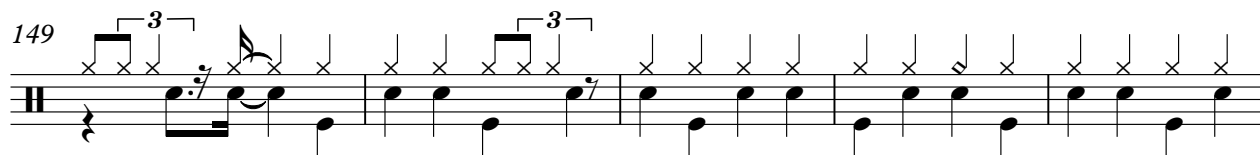
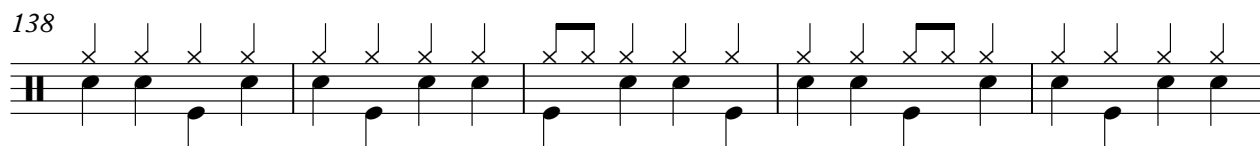
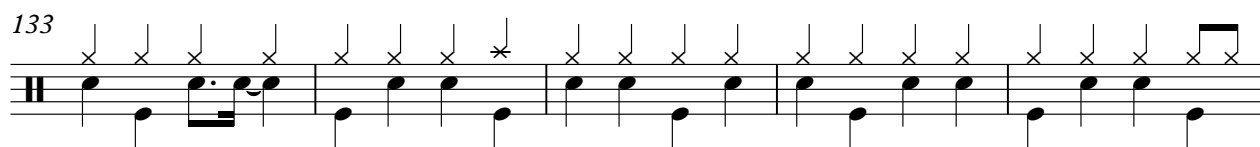
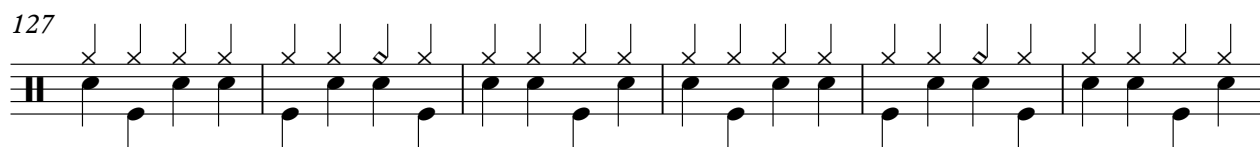
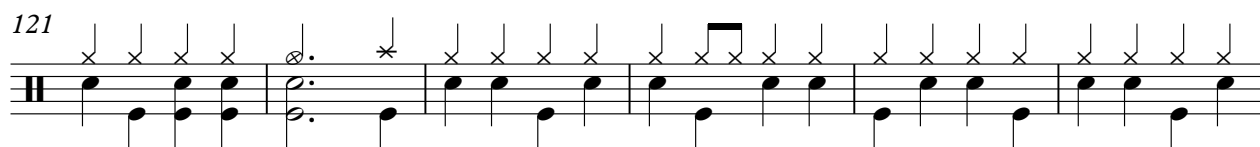

$\text{♩} = 185,002472$ 

7

13

19

25

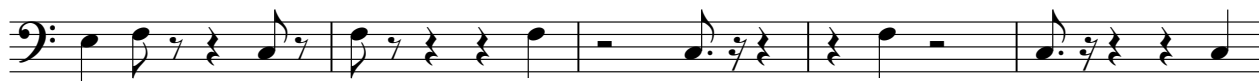

30

36

42

48

53

V.S.

58

62

68

73

79

85

91

97

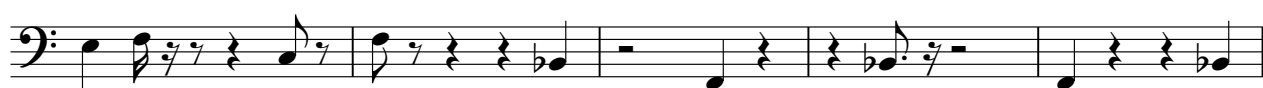

102

108

114

119

124

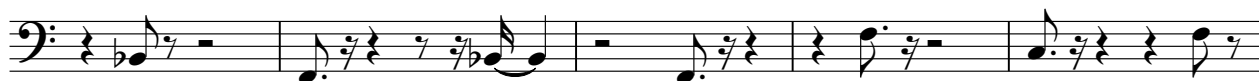

129

134

139

144

149

155

161

V.S.

4

ACOU BASS

167

ACCORDION

Ballo Liscio Songs - Non C'E` Pace Tra Gli Ulivi

♩ = 185,002472

2

6

9

13

17

21

25

29

33

36

V.S.

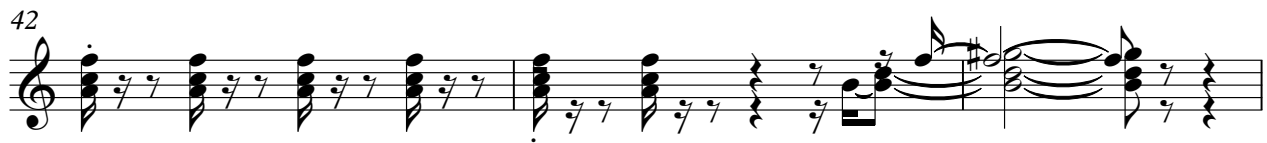

75

79

83

87

91

95

99

103

106

109

V.S.

[illegible]

[illegible]

150

153

156

160

163

167

169

