

♩ = 103,000046

www.midi.de  
www.midi.de

Oh yeah.

- Perc.**: Features a complex rhythmic pattern starting at measure 6, with various drum sounds and accents.
- J. Gtr.**: Plays a simple rhythmic pattern of eighth notes.
- E. Gtr.**: Plays a series of chords, primarily triads, in a rhythmic pattern.
- E. Bass**: Provides a bass line with eighth notes and rests.
- Rev. Cym.**: Plays a single note with a reverb effect.
- Syn. Str.**: Plays a series of chords, primarily triads, in a rhythmic pattern.
- Lead 2**: Plays a series of chords, primarily triads, in a rhythmic pattern.
- Lead 8**: Plays a series of chords, primarily triads, in a rhythmic pattern.
- Solo**: A blank staff, indicating a solo section.

So scared of break ing it That

12

Perc.

E. Gtr.

E. Bass

E. Bass

Lead 2

Lead 8

Solo

er then they seem. You'd rather cover up. I'dra

ther let them be So let me be And'll set

16

Perc.

J. Gtr.

E. Gtr.

E. Bass

Syn. Str.

Lead 8

FX 5

Solo

Solo

you free oh yeah.

17

Perc.

J. Gtr.

E. Gtr.

E. Gtr.

E. Bass

Syn. Str.

Lead 2

Lead 8

FX 5

Solo

Solo

I am in misery. Therein't

19

Perc.

J. Gtr.

E. Gtr.

E. Gtr.

E. Bass

Syn. Str.

Lead 2

Lead 8

FX 5

Solo

Solo

no bo dy Who can com fort me oh yeah.

21

Perc.

J. Gtr.

E. Gtr.

E. Gtr.

E. Bass

Syn. Str.

Lead 2

Lead 8

FX 5

Solo

Solo

Why won't you an swer me? The

23

Perc. Flex. J. Gtr. E. Gtr. E. Gtr. E. Bass Syn. Str. Lead 2 Lead 8 FX 5 Solo Solo

si lence is slow ly Kil ling me oh yeah.

25

Perc.

Flex.

J. Gtr.

E. Gtr.

E. Gtr. TAB

E. Bass

Syn. Str.

Lead 2

Lead 8

FX 5

Solo

Solo

Girl yorealygot me bad. Yorealygot me bad.

27

Perc. Flex. J. Gtr. E. Gtr. E. Gtr. E. Bass Syn. Str. Lead 2 Lead 8 FX 5 Solo Solo

I'm gomaget you back Gomaget you back yeah.

29

Perc. J. Gtr. E. Gtr. E. Gtr. E. Bass Rev. Cym. Lead 2 Lead 8 Solo

Your sal ty ski and how It mix es in with mine

31

Perc. J. Gtr. E. Gtr. E. Bass E. Bass Syn. Str. Lead 2 Lead 8 Solo

The way ifeels tobe Com pletdy inter twined.

The way ifeels tobe Com pletdy inter twined.

33

Perc.

J. Gtr.

E. Gtr.

E. Bass

E. Bass

Syn. Str.

Lead 2

Lead 8

Solo

Not that I didn't care ~~It~~ that I didn't know.

Not that I didn't care ~~It~~ that I didn't know.

35

Perc.

J. Gtr.

E. Gtr.

E. Bass

E. Bass

Syn. Str.

Lead 2

Lead 8

Solo

It's not what I didn't feel It's what I didn't show So

37

Perc.

J. Gtr.

E. Gtr.

E. Bass

Syn. Str.

Lead 8

FX 5

Solo

Solo

let me be And I'll set you free.

39

Perc.

J. Gtr.

E. Gtr.

E. Gtr.

E. Bass

Syn. Str.

Lead 2

Lead 8

FX 5

Solo

Solo

I am in misery Attère

41

Perc.

J. Gtr.

E. Gtr.

E. Gtr.

E. Bass

Syn. Str.

Lead 2

Lead 8

FX 5

Solo

Solo

ain't no body Who can comfort me oh yeah.

43

The musical score consists of the following parts:

- Perc.**: Features a complex rhythmic pattern with various note values and rests.
- J. Gtr.**: Plays a series of chords with a rhythmic pattern of eighth notes.
- E. Gtr.**: Plays a series of chords with a rhythmic pattern of eighth notes.
- E. Bass**: Plays a bass line with eighth and sixteenth notes.
- Syn. Str.**: Synthesizer strings playing sustained chords.
- Lead 2**: A lead guitar part with a melodic line.
- Lead 8**: A lead guitar part with a melodic line.
- FX 5**: A part with a melodic line, possibly representing a specific effect.
- Solo**: A solo guitar part with a melodic line.
- Solo**: A solo guitar part with a melodic line.

Why won't you an swer me? The si

45

Perc.

J. Gtr.

E. Gtr.

E. Gtr.

E. Bass

Syn. Str.

Lead 2

Lead 8

FX 5

Solo

Solo

lence is slowly Killing me oh yeah.

47

Perc.

Flex.

J. Gtr.

E. Gtr.

E. Gtr. TAB

E. Gtr. TAB

E. Bass

Syn. Str.

Lead 2

Lead 8

FX 5

Solo

Solo

Girl you really got me bad. You really got me bad.

49

Perc. Flex. J. Gtr. E. Gtr. E. Gtr. E. Bass Syn. Str. Lead 2 Lead 8 FX 5 Solo Solo

I'm gomaget you back. I'rgomaget youback yeah.

Perc. 51

E. Bass

Organ

Syn. Str.

Lead 8

Solo

Solo

Yousay your faith is sha ken      Angloumay be mis ta ken.

53

Perc.

E. Bass

Organ

Syn. Str.

Lead 8

Solo

Solo

Y deep mewide awake And wait ingfor the sun.

55 Perc. 

E. Bass 

Organ 

Syn. Str. 

Lead 8 

Solo 

Solo 

I'm des perateand con fused So far a way from you

57

Perc.

E. Bass

Organ

Syn. Str.

Lead 8

Solo

Solo

And I'm getting there don't care where I have to go.

59

Perc.

J. Gtr.

Lead 8

Solo

Why do you do what you Do to me yeah?

61

Perc.

J. Gtr.

Lead 8

Solo

Why won't you answer me Answer me yeah?

63

Perc.

J. Gtr.

E. Gtr.

Lead 8

FX 5

Solo

Why do you do what you Do to me yeah?

65

Perc. J. Gtr. E. Gtr. E. Bass Rev. Cym. Lead 8 FX 5 Solo

Why won't you an swer me An swer me yeah?

♩ = 102,000053

67

Perc.

J. Gtr.

E. Gtr.

E. Gtr.

E. Bass

Organ

Syn. Str.

Lead 2

Lead 8

FX 5

Solo

Solo

I am in misery

I am in misery

♩ = 103,000046

69

Perc.

J. Gtr.

E. Gtr.

E. Gtr.

E. Gtr.

E. Bass

Organ

Syn. Str.

Lead 2

Lead 8

♩ = 103,000046

FX 5

Solo

Solo

ain't no bo dy Who can com fort me oh yeah.

71

Perc.

J. Gtr.

E. Gtr.

E. Gtr.

E. Bass

Organ

Syn. Str.

Lead 2

Lead 8

FX 5

Solo

Solo

Why won't you an swer me? The si

73

Perc.

J. Gtr.

E. Gtr.

E. Gtr.

E. Bass

Organ

Syn. Str.

Lead 2

Lead 8

FX 5

Solo

Solo

lence is slow ly Kil ling me oh yeah.

75

Perc.

Flex.

J. Gtr.

E. Gtr.

E. Gtr.

E. Bass

Organ

Syn. Str.

Lead 2

Lead 8

FX 5

Solo

Solo

Girl you really got me bad. You really got me bad.

77

Perc.

Flex.

J. Gtr.

E. Gtr.

E. Gtr.  
T A B  
0 0 0 3 0 0 2 0 2 0 5 5 5 0 3 3 0 3 0 5

E. Gtr.  
T A B  
0 0 0 3 0 0 2 0 2 0 5 5 5 0 3 3 0 3 0 5

E. Bass

Organ

Syn. Str.

Lead 2

Lead 8

FX 5

Solo

Solo

I'm gomaget you back. I'gomaget youback yeah.

79

Perc.

Flex.

J. Gtr.

E. Gtr.

E. Gtr. TAB

E. Gtr. TAB

E. Bass

Organ

Syn. Str.

Lead 2

Lead 8

FX 5

Solo

Solo

Girl you real ly got me bad.

80

Perc.

Flex.

J. Gtr.

E. Gtr.

E. Gtr. TAB

E. Gtr. TAB

E. Bass

Organ

Syn. Str.

Lead 2

Lead 8

FX 5

Solo

Solo

You real ly got me bad.

81

Perc. Flex. J. Gtr. E. Gtr. E. Gtr. E. Bass Organ Syn. Str. Lead 2 Lead 8 FX 5 Solo Solo

I'm goma get you back. I'ngoma get you back yeah.

83

Perc. Flex. J. Gtr. E. Gtr. E. Gtr. E. Bass Organ Syn. Str. Lead 2 Lead 8 FX 5 Solo Solo

Girl yorealygot me bad. Yorealygot me bad.

85

Perc.

Flex.

J. Gtr.

E. Gtr.

E. Gtr. TAB

E. Gtr. TAB

E. Bass

Organ

Syn. Str.

Lead 2

Lead 8

FX 5

Solo

Solo

I'm gomaget you back. I'rgomaget you back yeah.

87

Perc.

Flex.

J. Gtr.

E. Gtr.

E. Gtr. TAB

E. Bass

Organ

Syn. Str.

Lead 2

Lead 8

FX 5

Solo

Solo

Girl yorealygot me bad. Yorealygot me bad.

89

Perc.

Flex.

J. Gtr.

E. Gtr.

E. Gtr. T A B 0 0 0 3 0 0

E. Gtr. T A B 0 0 0 3 0 0

E. Bass

Organ

Syn. Str.

Lead 2

Lead 8

FX 5

Solo

Solo

I'm gon na get you!

# Percussion

♩ = 103,000046

Percussion

53

55

58

60

62

65

68

71

73

76

$\text{♩} = 102,000053$

$\text{♩} = 103,000046$

V.S.

4

Percussion

78

80

82

84

87

88

37

39

42

45

48

51

8

61

63

65

♩ = 102,00053

68

♩ = 103,00046

Electric Guitar

66

$\text{♩} = 102,000053$

69  $\text{♩} = 103,000046$

72

75

78

81

84

87

# 7-string Electric Guitar

♩ = 103,000046  
**16**

Tablature for measures 16-19:

20

Tablature for measures 20-22:

Measures 20-22: B string (bottom) has notes 5 5 5 0 3 3 3 5 0 0 0 3 0 5 5 5 0 3 3.

23

Tablature for measures 23-25:

Measures 23-25: B string (bottom) has notes 0 0 0 3 0 0 5 5 5 0 3 3 3 3 0 5 0 0 0 3 0 0 2 0 2 0.

26

Tablature for measures 26-28:

Measures 26-28: B string (bottom) has notes 5 5 5 0 3 3 0 3 0 5 0 0 0 3 0 0 2 0 2 0 5 5 5 0 3 3 0 3 0 5.

29

**9**

Tablature for measures 29-31:

41

Tablature for measures 41-43:

Measures 41-43: B string (bottom) has notes 0 0 0 3 0 0 5 5 5 0 3 3 3 5 0 0 0 3 0 0.

44

Tablature for measures 44-46:

Measures 44-46: B string (bottom) has notes 5 5 5 0 3 3 0 0 0 3 0 0 5 5 5 0 3 3 3 3 0 5.

47

Tablature for measures 47-48:

Measures 47-48: B string (bottom) has notes 0 0 0 3 0 0 2 0 2 0 5 5 5 0 3 3 0 3 0 5.

49

**16**

Tablature for measures 49-51:

2 67 ♩ = 102,000053

7-string Electric Guitar

♩ = 103,000046

70

73

76

79

82

85

88

# 7-string Electric Guitar

♩ = 103,000046  
**16**

Tablature for measures 16-19. The first measure (16) contains a thick black bar across the strings. Measures 17-19 contain fret numbers: 0 0 0 3 0, 5 5 5 0 3 3, and 0 0 0 3 0 0.

20

Tablature for measures 20-22. Measure 20: 5 5 5 0 3 3. Measure 21: 3 5 0 0 0 3 0. Measure 22: 5 5 5 0 3 3.

23

Tablature for measures 23-25. Measure 23: 0 0 0 3 0 0. Measure 24: 5 5 5 0 3 3 3 3 0 5. Measure 25: 0 0 0 3 0 0 2 0 2 0.

26

Tablature for measures 26-28. Measure 26: 5 5 5 0 3 3 0 3 0 5. Measure 27: 0 0 0 3 0 0 2 0 2 0. Measure 28: 5 5 5 0 3 3 0 3 0 5.

29

**9**

Tablature for measures 29-31. Measure 29: 3. Measure 30: thick black bar. Measure 31: 0 0 0 3 0 0. Measure 32: 5 5 5 0 3 3.

41

Tablature for measures 41-43. Measure 41: 0 0 0 3 0 0. Measure 42: 5 5 5 0 3 3 3 5. Measure 43: 0 0 0 3 0 0.

44

Tablature for measures 44-46. Measure 44: 5 5 5 0 3 3. Measure 45: 0 0 0 3 0 0. Measure 46: 5 5 5 0 3 3 3 3 0 5.

47

Tablature for measures 47-48. Measure 47: 0 0 0 3 0 0 2 0 2 0. Measure 48: 5 5 5 0 3 3 0 3 0 5.

49

**16**

Tablature for measures 49-51. Measure 49: 0 0 0 3 0 0 2 0 2 0. Measure 50: 5 5 5 0 3 3 0 3 0 5. Measure 51: thick black bar.

www.midi.de  
 www.midi.de

2 67 ♩ = 102,000053

7-string Electric Guitar

♩ = 103,000046

70

73

76

79

82

85

88

# Electric Bass

♩ = 103,000046

**10**

**15**

**17**

**36**

**29**

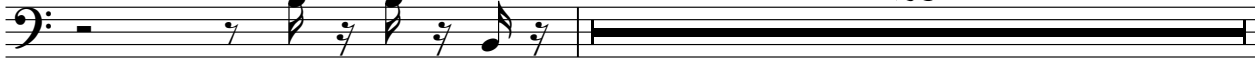

**66**

♩ = 102,000053      ♩ = 103,000046

**2**      **22**

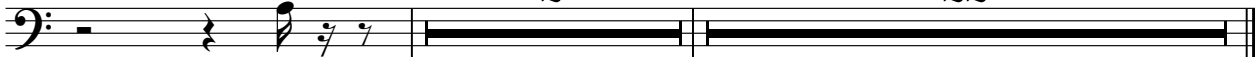

www.midi.de  
www.midi.de

# 5-string Electric Bass

♩ = 103,000046

2

6

11

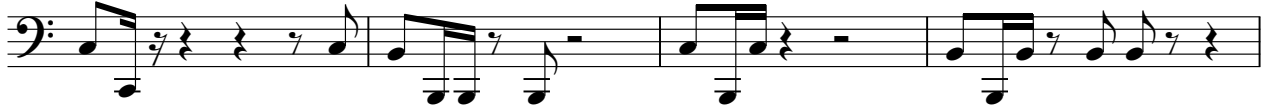

15

19

22

25

28

32

36

40

43

46

49

52

56

67 ♩ = 102,000053

♩ = 103,000046

70

73

76

79

82

85

88

# Rock Organ

♩ = 103,000046

50

♯ | | | | | | |

57

♩ = 102,000053

♩ = 103,000046

8

♯ | | | | | | |

70

♯ | | | | | | |

77

♯ | | | | | | |

84

♯ | | | | | | |

# Reverse Cymbals

♩ = 103,000046

5 22 22 22

30

♩ = 102,000053 ♩ = 103,000046

36 2 22 22

www.midi.de  
www.midi.de

# Synth Strings

♩ = 103,000046

2

6

19

26

35

43

50

56

∞

www.midi.de  
www.midi.de

2 ♩ = 102,000053      ♩ = 103,000046 Synth Strings

67

74

81

86

# Lead 2 (Sawtooth)

♩ = 103,000046

2

6

11

17

20

23

26

28

32

35

2

2

www.midi.de  
www.midi.de

Lead 2 (Sawtooth)

Lead 2 (Sawtooth)

80

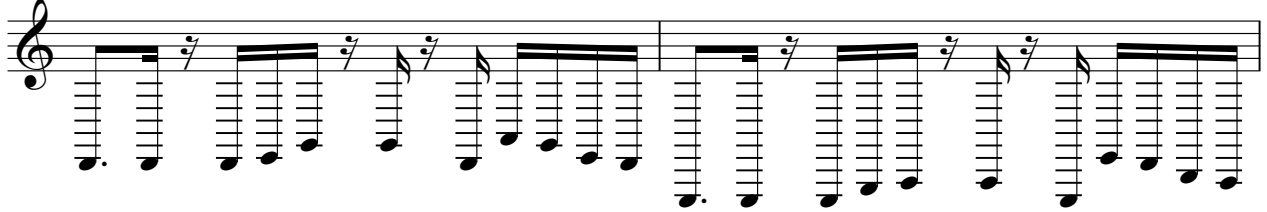

82

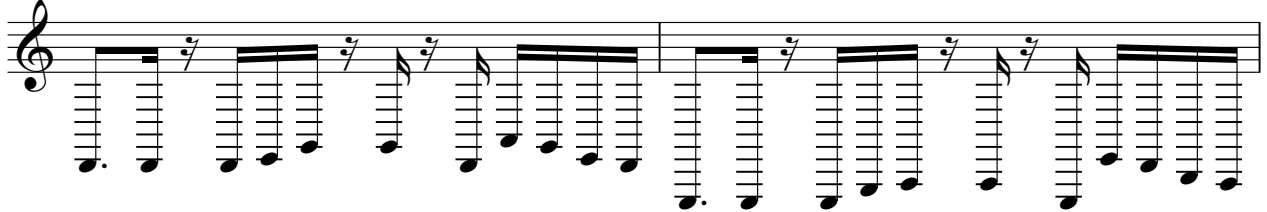

84

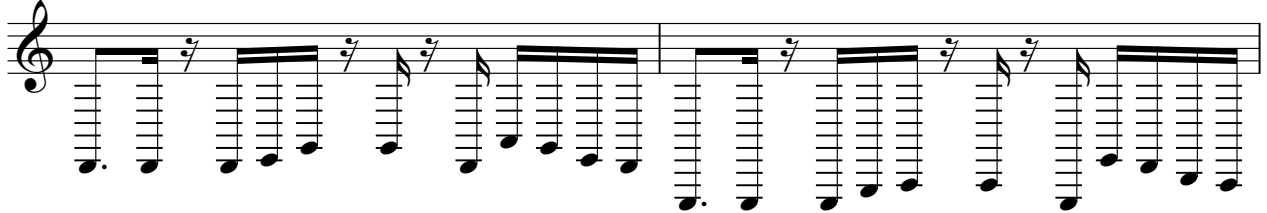

86

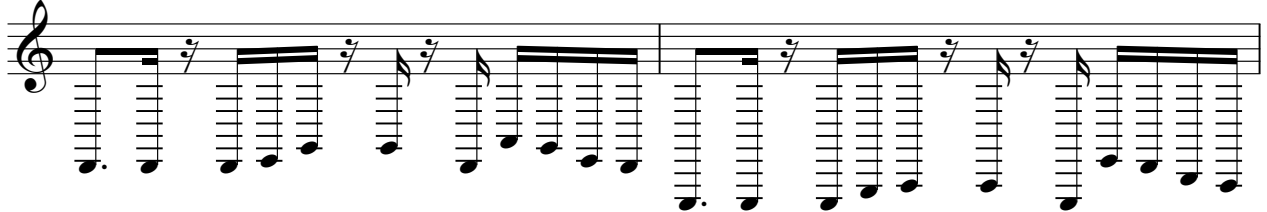

88

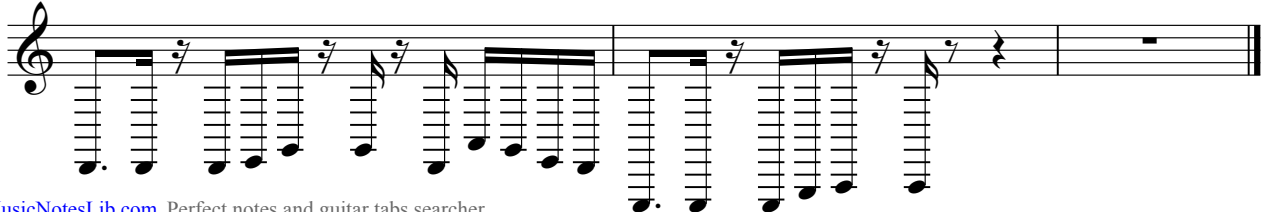

Lead 8 (Bass + Lead)

77

80

83

86

88

FX 5 (Brightness)

♩ = 103,000046

14

18

22

25

28

8

39

44

47

50

13

64

♩ = 102,000053

www.midi.de  
www.midi.de

2

FX 5 (Brightness)

♩ = 103,000046

68

72

75

78

81

84

87

Solo

♩ = 103,000046

14

19

23

27

8

39

43

47

52

57

8

www.midi.de  
www.midi.de

Solo

♩ = 103,000046

O yes that would be and it's not over with.

Sometimes they say. You know I'm the one that's me and I'm free. I am in mis

ery. There's not no body when comfort me oyeah. Why you can swear? The

lence slow ly Killing me oyeah. Girl you really got me bad. You really got me bad.

I'm gonna get you back Gonna get you back yeah. You said it was mine The fields com

pleined. Not that that how. It's not it's what it's how So let me be and set free.

I am in mis ery And there's not no body when comfort me oyeah. Why you can

swear? These lence slow ly Kil ling me oyeah. Girl you really got me bad.

You really got me bad. I'm gonna get you back. I'm gonna get you back yeah. You said it was mine.

Why you can swear. I'm gonna get you back. I'm gonna get you back yeah. You said it was mine. Why you

www.midi.de  
www.midi.de

60

Why you an swer me? Why you an swer me? Why you an swer me? Why you an swer me?

67 ♩ = 102,000053

♩ = 103,000046

I am in misery And there isn't no body whom I can turn to for help. Why you an

72

swer? These lenses slowly Kill me. Why you an. Girl you really got me bad.

76

You really got me bad. I'm gonna get you back. I'm gonna get you back yeah. Girl you really got me bad.

80

You really got me bad. I'm gonna get you back. I'm gonna get you back yeah. Girl you really got me bad.

84

You really got me bad. I'm gonna get you back. I'm gonna get you back yeah.

87

Girl you really got me bad. You really got me bad. I'm gonna get you!