

Bananarama - Cruel Summer

♩ = 200,000000 ♩ = 110,002930

0317SUMR

Blown Bottle

Alto Saxophone

Percussion

Tubular Bells

Tubular Bells

Jazz Guitar

5-string Electric Bass

FM Synth

Tape Sampler Keyboard [Brass]

Orchestra Hit

FX 5 (Brightness)

Solo

4

Tub. B.

Tub. B.

E. Bass

6

Perc.

Tub. B.

Tub. B.

E. Bass

FM

Orch. Hit

Solo

8

10

12

13

14

Alto Sax.

Perc.

Tub. B.

Tub. B.

J. Gtr.

E. Bass

FM

Tape Smp. Brs

16

Alto Sax.

Perc.

Tub. B.

Tub. B.

E. Bass

FM

Tape Smp. Brs

18

Alto Sax.

Perc.

Tub. B.

Tub. B.

E. Bass

FM

Tape Smp. Brs

- Alto Sax.**: A melodic line in treble clef with a key signature of one sharp (F#). It features a sequence of eighth and quarter notes with various accidentals (sharps, naturals, flats).
- Perc.**: A complex rhythmic pattern in a 2/4 time signature, featuring many sixteenth notes and rests, with some notes marked with 'x' above them.
- Tub. B.** (Top): A rhythmic pattern in treble clef, primarily consisting of eighth notes with slurs and accents.
- Tub. B.** (Bottom): A rhythmic pattern in treble clef, similar to the top tuba part but with different note values and slurs.
- E. Bass**: A simple line in bass clef, featuring quarter notes and rests.
- FM**: A part in treble clef consisting of sustained chords with various accidentals.
- Tape Smp. Brs**: A part in treble clef featuring a rhythmic pattern with slurs and accents, similar to the tuba parts.

20

B. Bottle

Alto Sax.

Perc.

Tub. B.

Tub. B.

E. Bass

FM

Tape Smp. Brs

Detailed description of the musical score: The score is for page 8, starting at measure 20. It features seven staves. The B. Bottle staff (top) is in treble clef with a key signature of one sharp (F#) and contains a melodic line with slurs and accents. The Alto Sax. staff is in treble clef with a key signature of one sharp and contains a single note at the beginning. The Perc. staff is in common time and features a rhythmic pattern of eighth notes with 'x' marks above, indicating a specific percussion sound. The two Tub. B. staves are in treble clef with a key signature of one sharp and contain rhythmic patterns. The E. Bass staff is in bass clef with a key signature of one sharp and contains a simple line. The FM staff is in treble clef with a key signature of one sharp and contains two chords. The Tape Smp. Brs staff is in treble clef with a key signature of one sharp and contains a rhythmic pattern with slurs and accents.

21

B. Bottle

Alto Sax.

Perc.

Tub. B.

Tub. B.

E. Bass

FM

Tape Smp. Brs

23

Alto Sax.

Perc.

Tub. B.

Tub. B.

E. Bass

FM

FX 5

25

Alto Sax.

Perc.

Tub. B.

Tub. B.

E. Bass

FM

27

B. Bottle

Alto Sax.

Perc.

Tub. B.

Tub. B.

E. Bass

FM

FX 5

29

Alto Sax.

Perc.

Tub. B.

Tub. B.

E. Bass

FM

Orch. Hit

FX 5

30

Alto Sax.

Perc.

Tub. B.

Tub. B.

J. Gtr.

E. Bass

FM

Orch. Hit

FX 5

31

B. Bottle

Alto Sax.

Perc.

Tub. B.

Tub. B.

E. Bass

FM

Detailed description of the musical score: The score is for page 15, starting at measure 31. It features six staves. The B. Bottle staff (top) begins with a whole rest, followed by a melodic line: G4 (quarter), A4 (quarter), B4 (quarter), C5 (quarter), B4 (quarter), A4 (quarter), G4 (quarter). The Alto Sax. staff starts with a whole note G3, followed by a whole rest. The Perc. staff has a complex rhythmic pattern with accents on the first and third notes of each measure. The Tub. B. staff (middle) has a melodic line: G4 (quarter), A4 (quarter), B4 (quarter), C5 (quarter), B4 (quarter), A4 (quarter), G4 (quarter). The Tub. B. staff (bottom) has a melodic line: G4 (quarter), A4 (quarter), B4 (quarter), C5 (quarter), B4 (quarter), A4 (quarter), G4 (quarter). The E. Bass staff has a bass line: G2 (quarter), A2 (quarter), B2 (quarter), C3 (quarter), B2 (quarter), A2 (quarter), G2 (quarter). The FM staff (bottom) has chords: G#3-A#3-B#3 (quarter), G#3-A#3-B#3 (quarter), G#3-A#3-B#3 (quarter), G#3-A#3-B#3 (quarter).

32

B. Bottle

Alto Sax.

Perc.

Tub. B.

Tub. B.

J. Gtr.

E. Bass

FM

33

Alto Sax.

Perc.

Tub. B.

Tub. B.

J. Gtr.

E. Bass

FM

Orch. Hit

FX 5

35

B. Bottle

Alto Sax.

Perc.

Tub. B.

Tub. B.

J. Gtr.

E. Bass

FM

FX 5

37

B. Bottle

Perc.

Tub. B.

E. Bass

FM

FX 5

38

Perc.

Tub. B.

Tub. B.

J. Gtr.

E. Bass

Orch. Hit

39

40

41

Alto Sax.

Perc.

Tub. B.

Tub. B.

J. Gtr.

E. Bass

FM

45

B. Bottle

Alto Sax.

Perc.

Tub. B.

Tub. B.

E. Bass

FM

47

B. Bottle

Alto Sax.

Perc.

Tub. B.

Tub. B.

E. Bass

FM

FX 5

49

Alto Sax.

Perc.

Tub. B.

Tub. B.

E. Bass

FM

Orch. Hit

FX 5

50

Alto Sax.

Perc.

Tub. B.

Tub. B.

J. Gtr.

E. Bass

FM

Orch. Hit

FX 5

51

B. Bottle

Alto Sax.

Perc.

Tub. B.

Tub. B.

E. Bass

FM

FX 5

52

B. Bottle

Alto Sax.

Perc.

Tub. B.

Tub. B.

J. Gtr.

E. Bass

FM

FX 5

53

Alto Sax.

Perc.

Tub. B.

Tub. B.

J. Gtr.

E. Bass

FM

Orch. Hit

FX 5

54

B. Bottle

Alto Sax.

Perc.

Tub. B.

Tub. B.

J. Gtr.

E. Bass

FM

Orch. Hit

FX 5

56

B. Bottle

Alto Sax.

Perc.

Tub. B.

Tub. B.

J. Gtr.

E. Bass

FM

FX 5

Detailed description of the musical score: The score is for page 31, starting at measure 56. It features eight staves. The B. Bottle part has a treble clef and a key signature of one sharp (F#), with notes G4, A4, and B4. The Alto Sax. part has a treble clef and a key signature of one sharp, with notes G4, F#4, E4, D4, and C4. The Perc. part uses a snare drum (H) and features a complex rhythmic pattern with eighth and sixteenth notes, including accents and beams. The Tub. B. part has a treble clef and a key signature of one sharp, with notes G4, F#4, E4, D4, and C4. The J. Gtr. part has a treble clef and a key signature of one sharp, with notes G4, F#4, E4, D4, and C4, including a triplet of eighth notes. The E. Bass part has a bass clef and a key signature of one sharp, with notes G3, F#3, E3, and D3. The FM part has a bass clef and a key signature of one sharp, with notes G3, F#3, E3, and D3. The FX 5 part has a treble clef and a key signature of one sharp, with notes G4, F#4, E4, and D4.

57

B. Bottle

Alto Sax.

Perc.

Tub. B.

Tub. B.

E. Bass

FM

Orch. Hit

FX 5

58

B. Bottle

Alto Sax.

Perc.

Tub. B.

Tub. B.

J. Gtr.

E. Bass

FM

Orch. Hit

FX 5

 - **B. Bottle**: Treble clef, mostly rests in measure 58, with a melodic phrase in measure 59.
 - **Alto Sax.**: Treble clef, playing a melodic line with eighth and quarter notes.
 - **Perc.**: Drum set notation with various patterns of eighth and quarter notes.
 - **Tub. B.** (top): Treble clef, playing a rhythmic pattern of eighth notes.
 - **Tub. B.** (bottom): Treble clef, playing a rhythmic pattern of eighth notes.
 - **J. Gtr.**: Treble clef, mostly rests, with a few notes in measure 59.
 - **E. Bass**: Bass clef, playing a rhythmic line with eighth and quarter notes.
 - **FM**: Grand staff (treble and bass clefs), playing chords and bass lines.
 - **Orch. Hit**: Treble clef, playing a short melodic phrase in measure 58.
 - **FX 5**: Treble clef, playing chords in measure 58 and a melodic phrase in measure 59.

60

B. Bottle

Alto Sax.

Perc.

Tub. B.

Tub. B.

J. Gtr.

E. Bass

FM

FX 5

61

Alto Sax.

Perc.

Tub. B.

Tub. B.

J. Gtr.

E. Bass

FM

Orch. Hit

FX 5

62

B. Bottle

Alto Sax.

Perc.

Tub. B.

Tub. B.

J. Gtr.

E. Bass

FM

Orch. Hit

FX 5

64

B. Bottle

Alto Sax.

Perc.

Tub. B.

Tub. B.

J. Gtr.

E. Bass

FM

FX 5

65

B. Bottle

Perc.

Tub. B.

Tub. B.

E. Bass

FM

Orch. Hit

FX 5

Detailed description of the musical score: The score is for measures 65 and 66. The B. Bottle part (top staff) starts in measure 65 with a melodic line in treble clef. The Perc. part (second staff) has a rhythmic pattern of eighth notes with 'x' marks above them. The Tub. B. part (third staff) has a rhythmic pattern of eighth notes. The second Tub. B. part (fourth staff) has a rhythmic pattern of eighth notes. The E. Bass part (fifth staff) starts in measure 65 with a bass line in bass clef. The FM part (sixth staff) has a chordal accompaniment in treble clef. The Orch. Hit part (seventh staff) has a single hit in measure 66. The FX 5 part (eighth staff) has a single hit in measure 66.

67

B. Bottle

Perc.

Tub. B.

Tub. B.

E. Bass

Tape Smp. Brs

Orch. Hit

69

B. Bottle

Perc.

Tub. B.

E. Bass

Tape Smp. Brs

Orch. Hit

70

Alto Sax.

Perc.

Tub. B.

Tub. B.

J. Gtr.

E. Bass

Tape Smp. Brs

Orch. Hit

71

Alto Sax.

Perc.

Tub. B.

Tub. B.

J. Gtr.

E. Bass

FM

Tape Smp. Brs

Orch. Hit

FX 5

Detailed description of the musical score: The score is for page 41, starting at measure 71. It features ten staves. The Alto Sax part has a melodic line with notes G4, A4, Bb4, C5, Bb4, A4, G4, F4, E4, D4, C4. The Percussion part has a complex rhythmic pattern with 'x' marks above the staff. The two Tub. B. parts have rhythmic patterns with eighth and sixteenth notes. The J. Gtr. part has a melodic line with notes G4, A4, Bb4, C5, Bb4, A4, G4, F4, E4, D4, C4. The E. Bass part has a simple bass line with notes G3, A3, Bb3, C4, Bb3, A3, G3, F3, E3, D3, C3. The FM part has a few notes: G4, A4, Bb4, C5. The Tape Smp. Brs part has a melodic line with notes G4, A4, Bb4, C5, Bb4, A4, G4, F4, E4, D4, C4. The Orch. Hit part has a melodic line with notes G4, A4, Bb4, C5, Bb4, A4, G4, F4, E4, D4, C4. The FX 5 part has a melodic line with notes G4, A4, Bb4, C5, Bb4, A4, G4, F4, E4, D4, C4.

73

Alto Sax.

Perc.

Tub. B.

Tub. B.

J. Gtr.

E. Bass

FM

Orch. Hit

FX 5

74

Alto Sax.

Perc.

Tub. B.

Tub. B.

J. Gtr.

E. Bass

FM

FX 5

75

B. Bottle

Alto Sax.

Perc.

Tub. B.

Tub. B.

J. Gtr.

E. Bass

FM

FX 5

77

Alto Sax.

Perc.

Tub. B.

Tub. B.

J. Gtr.

E. Bass

FM

Orch. Hit

FX 5

78

B. Bottle

Alto Sax.

Perc.

Tub. B.

Tub. B.

J. Gtr.

E. Bass

FM

Orch. Hit

FX 5

80

B. Bottle

Alto Sax.

Perc.

Tub. B.

Tub. B.

J. Gtr.

E. Bass

FM

Orch. Hit

FX 5

 - **B. Bottle**: Treble clef, rests in both measures.
 - **Alto Sax.**: Treble clef, key signature of one sharp (F#), starts with a whole rest in measure 80 and plays a melodic line in measure 81.
 - **Perc.**: Drum set notation with 'x' marks above the staff, indicating cymbal hits, and arrows below indicating snare and bass drum patterns.
 - **Tub. B.** (top): Treble clef, playing a rhythmic pattern of eighth notes with accents.
 - **Tub. B.** (bottom): Treble clef, playing a rhythmic pattern of eighth notes with accents.
 - **J. Gtr.**: Treble clef, starts with a whole rest in measure 80 and plays a short melodic phrase in measure 81, including a triplet.
 - **E. Bass**: Bass clef, playing a rhythmic pattern of eighth notes with accents.
 - **FM**: Grand staff (treble and bass clefs), playing a harmonic accompaniment with chords and single notes.
 - **Orch. Hit**: Treble clef, rests in both measures.
 - **FX 5**: Treble clef, rests in both measures.

82

Alto Sax.

Perc.

Tub. B.

Tub. B.

J. Gtr.

E. Bass

FM

Orch. Hit

FX 5

- Alto Sax.**: Measures 82-83 have rests. In measure 84, it plays a half note G4. In measure 85, it plays a half note F4.
- Perc.**: Features a consistent rhythmic pattern of eighth notes with accents, grouped in pairs across all four measures.
- Tub. B.** (top): Measures 82-83 have rests. In measure 84, it plays a half note G4. In measure 85, it plays a half note F4.
- Tub. B.** (bottom): Measures 82-83 have rests. In measure 84, it plays a half note G4. In measure 85, it plays a half note F4.
- J. Gtr.**: Measures 82-83 have rests. In measure 84, it plays a half note G4. In measure 85, it plays a half note F4.
- E. Bass**: Measures 82-83 have rests. In measure 84, it plays a half note G2. In measure 85, it plays a half note F2.
- FM**: Measures 82-83 have rests. In measure 84, it plays a half note G2. In measure 85, it plays a half note F2.
- Orch. Hit**: Measures 82-83 have rests. In measure 84, it plays a half note G4. In measure 85, it plays a half note F4.
- FX 5**: Measures 82-83 have rests. In measure 84, it plays a half note G4. In measure 85, it plays a half note F4.

83

Alto Sax.

Perc.

Tub. B.

Tub. B.

J. Gtr.

E. Bass

FM

FX 5

Detailed description of the musical score: The score is for page 49, starting at measure 83. It consists of eight staves. The Alto Saxophone staff has a rest in the first measure and a melodic line in the second. The Percussion staff has a complex rhythmic pattern with accents. The two Trombone staves have different rhythmic patterns. The Jazz Guitar staff has a rest in the first measure and a melodic line in the second. The Electric Bass staff has a rhythmic pattern. The Fender Maracas (FM) staff has a melodic line in the first measure and a rest in the second. The FX 5 staff has a melodic line in the first measure and a rest in the second.

85

Alto Sax.

Perc.

Tub. B.

Tub. B.

E. Bass

FM

Orch. Hit

FX 5

86

Alto Sax.

Perc.

Tub. B.

Tub. B.

J. Gtr.

E. Bass

FM

Orch. Hit

FX 5

88

Alto Sax.

Perc.

Tub. B.

Tub. B.

J. Gtr.

E. Bass

FM

Orch. Hit

FX 5

- Alto Sax.**: Measure 88 starts with a whole rest, followed by a melodic line: G4 (quarter), A4 (quarter), B4 (quarter), C5 (quarter), B4 (quarter), A4 (quarter), G4 (quarter), F#4 (quarter), E4 (quarter), D4 (quarter), C4 (half).
- Perc.**: Measure 88 features a complex rhythmic pattern with multiple accents and beams. Measure 89 continues with a similar pattern, including a triplet of eighth notes.
- Tub. B.** (top): Measure 88 has a rhythmic pattern of eighth notes with accents. Measure 89 continues with a similar pattern.
- Tub. B.** (bottom): Measure 88 has a rhythmic pattern of eighth notes with accents. Measure 89 continues with a similar pattern.
- J. Gtr.**: Measure 88 has a melodic line: G4 (quarter), A4 (quarter), B4 (quarter), C5 (quarter), B4 (quarter), A4 (quarter), G4 (quarter), F#4 (quarter), E4 (quarter), D4 (quarter), C4 (half). Measure 89 has a triplet of eighth notes: G4, A4, B4.
- E. Bass**: Measure 88 has a rhythmic pattern of eighth notes with accents. Measure 89 continues with a similar pattern.
- FM**: Measure 88 has a chordal accompaniment. Measure 89 has a chordal accompaniment.
- Orch. Hit**: Measure 88 has a whole rest. Measure 89 has a whole rest followed by a hit in measure 89.
- FX 5**: Measure 88 has a whole rest. Measure 89 has a whole rest.

90

Alto Sax.

Perc.

Tub. B.

Tub. B.

J. Gtr.

E. Bass

FM

Orch. Hit

FX 5

Detailed description of the musical score: The score is for measures 90 and 91. The Alto Saxophone part (measures 90-91) has a melodic line starting with a quarter note G4, followed by a quarter rest, a quarter note A4, a quarter note B4, and a quarter note C5. The Percussion part (measures 90-91) has a complex rhythmic pattern with accents. The Tenor Trombone parts (measures 90-91) have a rhythmic accompaniment. The Jazz Guitar part (measures 90-91) has a melodic line with a sharp key signature. The Electric Bass part (measures 90-91) has a rhythmic accompaniment. The Fretless Bass part (measures 90-91) has a melodic line with a sharp key signature. The Orchestral Hit part (measures 90-91) has a melodic line with a sharp key signature. The FX 5 part (measures 90-91) has a melodic line with a sharp key signature.

91

B. Bottle

Alto Sax.

Perc.

Tub. B.

Tub. B.

J. Gtr.

E. Bass

FM

FX 5

93

Alto Sax.

Perc.

Tub. B.

Tub. B.

J. Gtr.

E. Bass

FM

Orch. Hit

FX 5

94

B. Bottle

Alto Sax.

Perc.

Tub. B.

Tub. B.

J. Gtr.

E. Bass

FM

Orch. Hit

FX 5

96

B. Bottle

Alto Sax.

Perc.

Tub. B.

Tub. B.

J. Gtr.

E. Bass

FM

Orch. Hit

FX 5

98

B. Bottle

Perc.

Tub. B.

Tub. B.

E. Bass

Orch. Hit

Bananarama - Cruel Summer

Blown Bottle

♩ = 200,000000 ♪ = 110,002930

6 **13**

22 **5** **2**

32 **2**

37 **6**

45 **2** **2** **3**

52 **2**

57 **2**

63 **2**

68 **5**

88

Bananarama - Cruel Summer

Percussion

♩ = 200,000000 ♪ = 110,002930

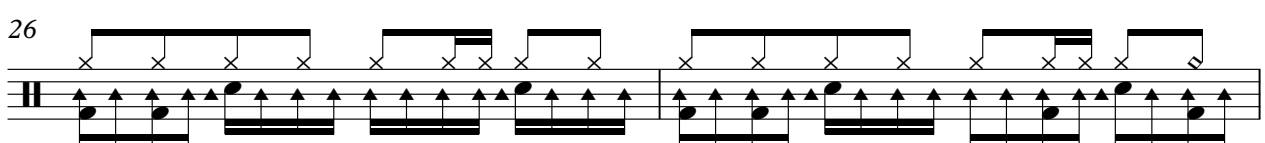
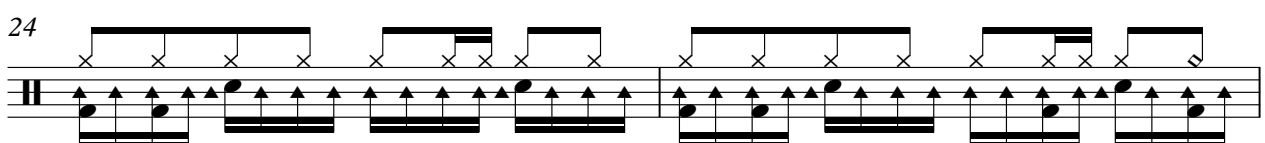
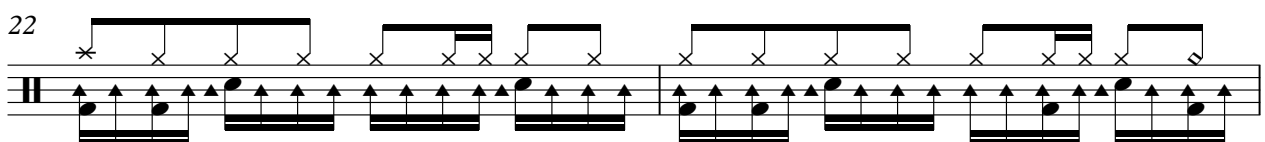
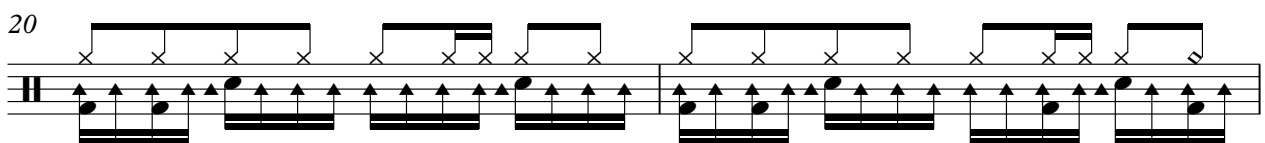
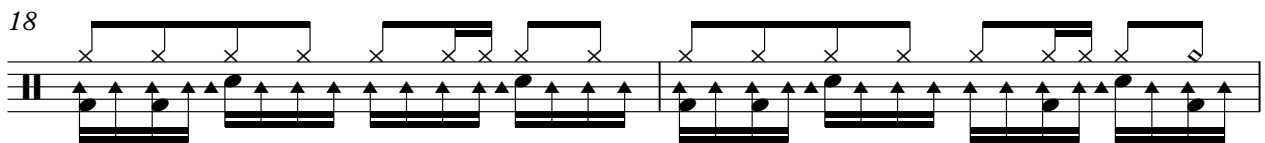
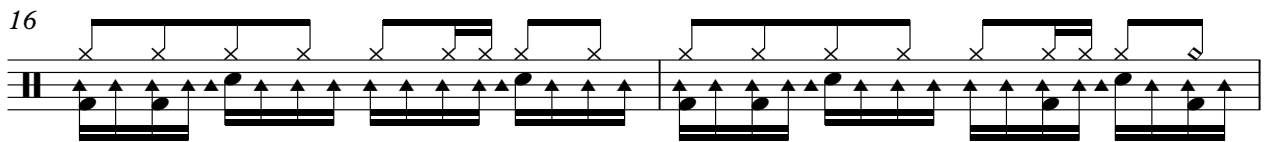
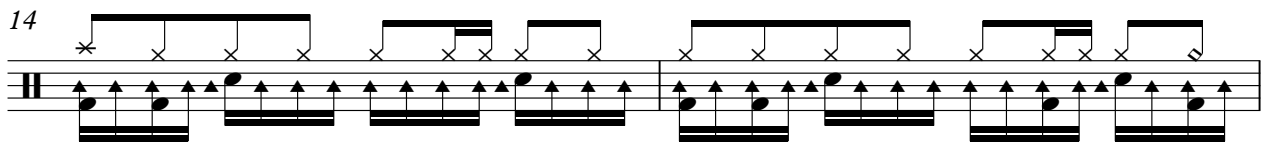
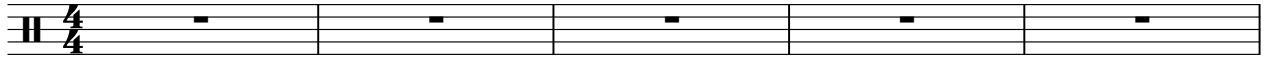

V.S.

Percussion

28

30

32

34

36

38

40

42

44

46

Percussion

V.S.

88

90

92

94

96

99

2

Bananarama - Cruel Summer

Tubular Bells

♩ = 200,000000 ♩ = 110,002930

5

7

9

11

13

15

17

19

21

V.S.

23

25

27

29

31

33

35

37

39

41

43

45

47

49

51

53

55

57

59

61

V.S.

63

65

67

69

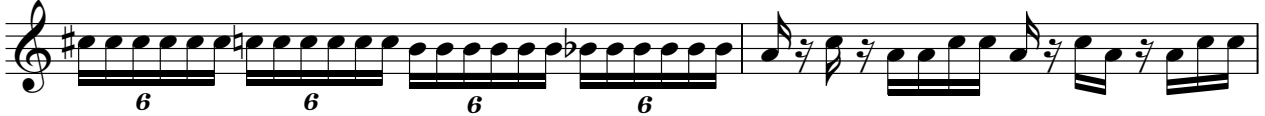

71

73

75

77

79

81

83

85

87

89

91

93

95

97

99

2

Tubular Bells

Bananarama - Cruel Summer

♩ = 200,000000 ♪ = 110,002930

V.S.

31

34

38

41

44

47

50

53

56

59

62

65

68

72

75

78

81

84

87

90

93

96

99

♩ = 200,000000 ♪ = 110,002930

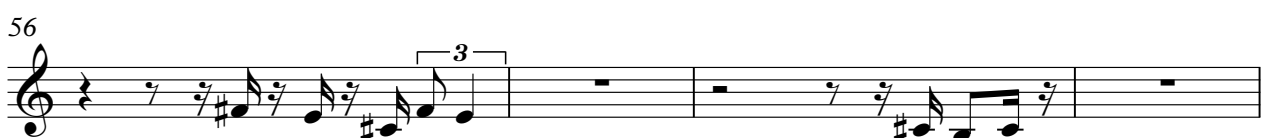
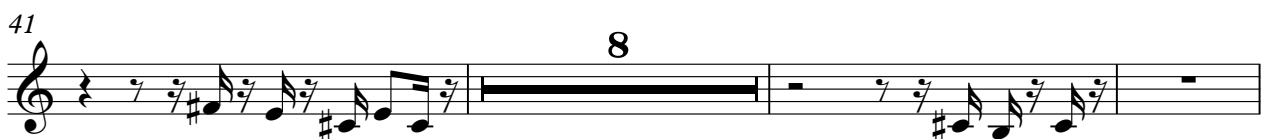
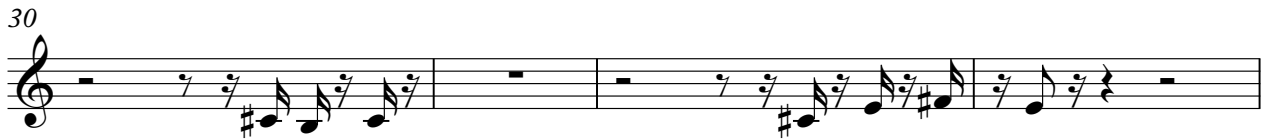

64

71

74

78

82

86

90

94

99

Bananarama - Cruel Summer

5-string Electric Bass

♩ = 200,000000 ♪ = 110,002930

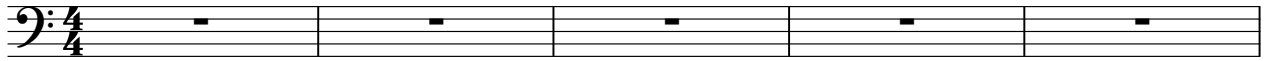

6

12

16

20

24

29

32

35

38

V.S.

41

77

80

83

86

89

92

95

97

99

2

Bananarama - Cruel Summer

FM Synth

♩ = 200,000000 ♩ = 110,002930

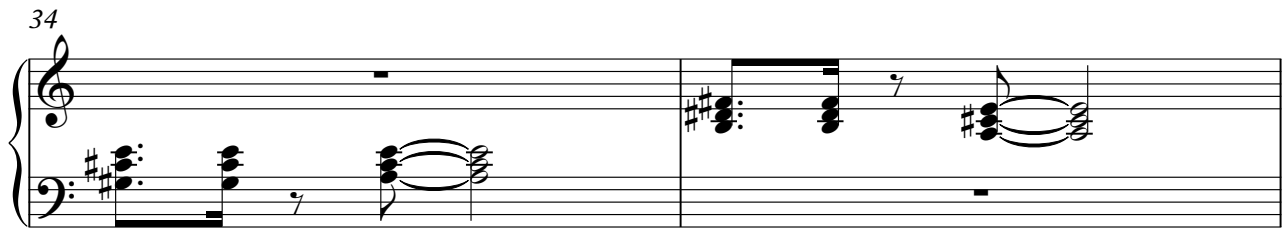
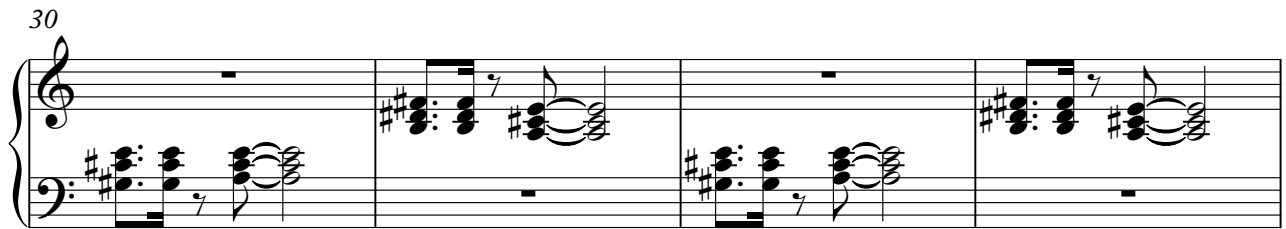

42

48

52

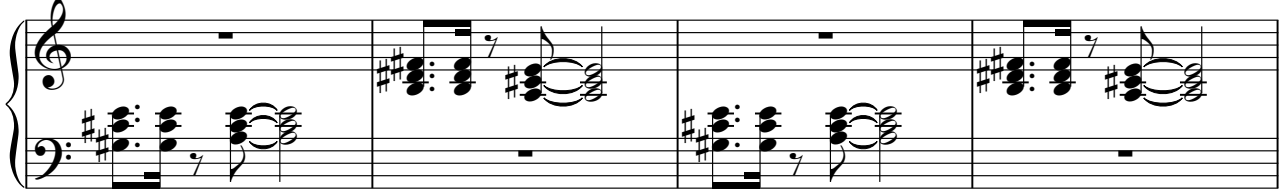

56

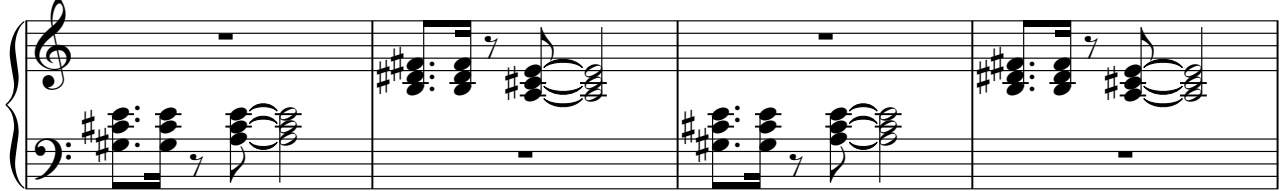

60

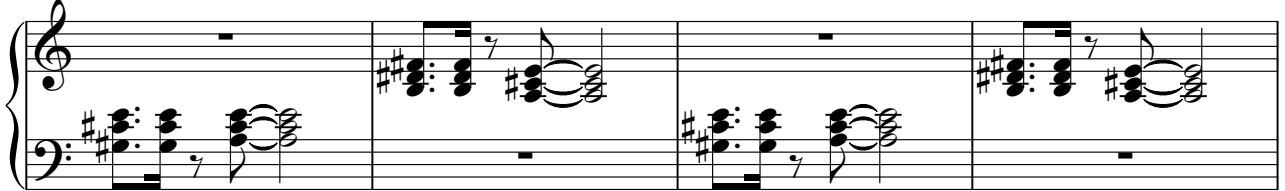

64

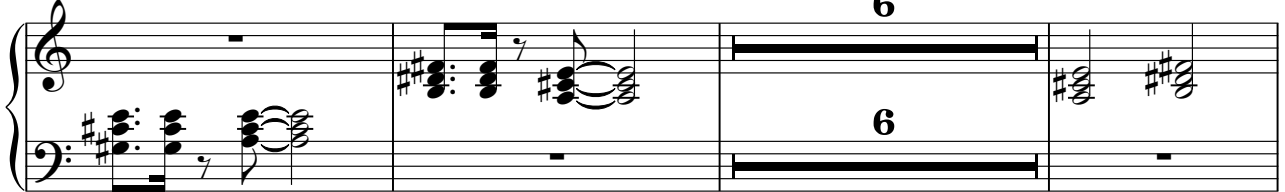

73

77

81

85

89

93

V.S.

4

FM Synth

96

99

2

Tape Sampler Keyboard [Brass] Bananarama - Cruel Summer

♩ = 200,000000 ♪ = 110,002930

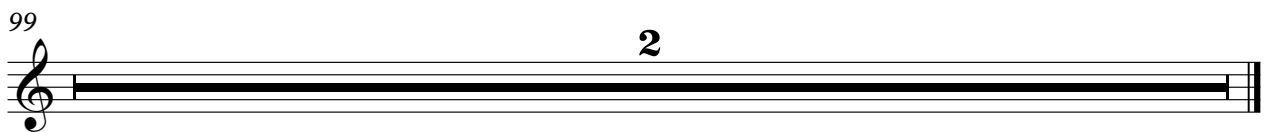

Bananarama - Cruel Summer

Orchestra Hit

♩ = 200,000000 ♪ = 110,002930

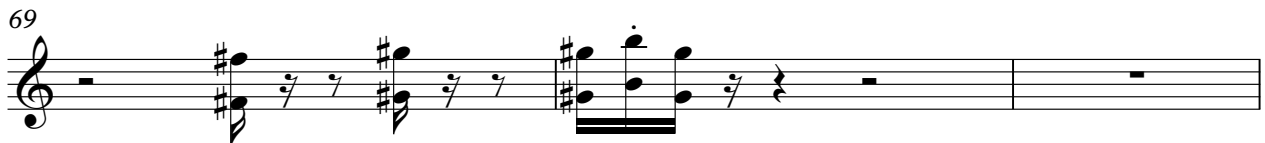
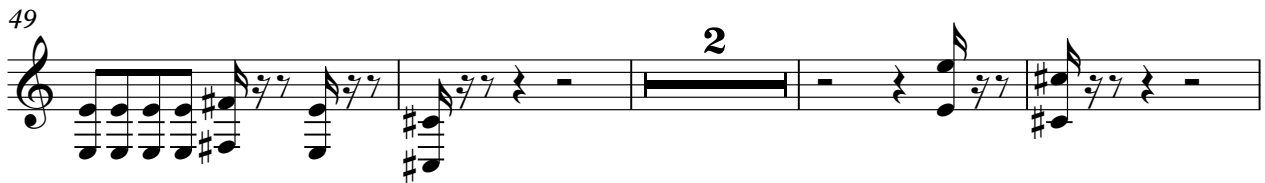
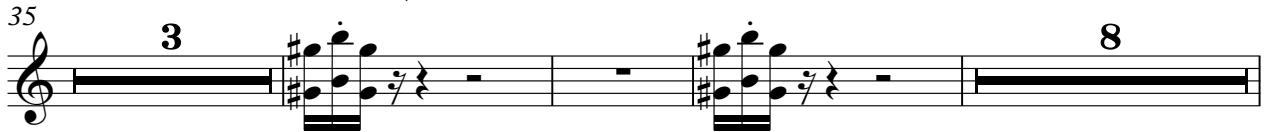
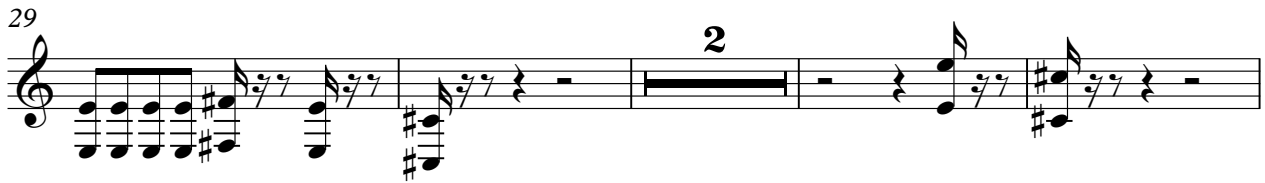

Bananarama - Cruel Summer

Solo

♩ = 200,000000 ♪ = 110,002930

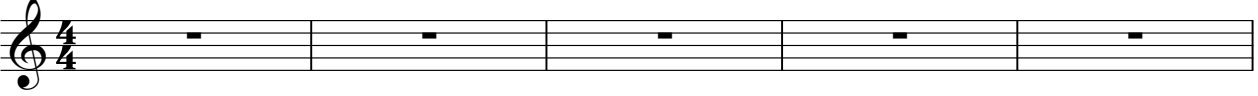

6

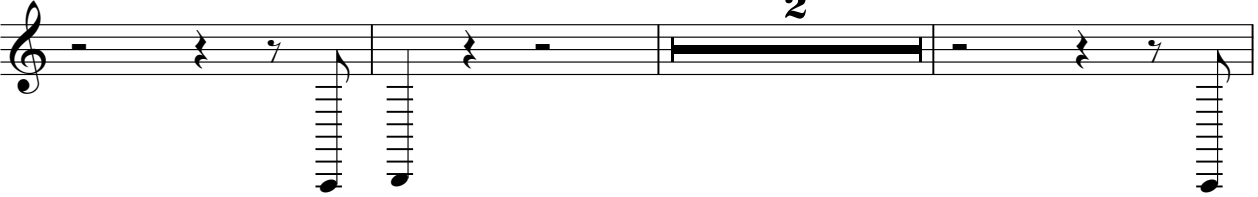

11

99

