

♩ = 120,000000

Tenor Saxophone

Percussion

Tubular Bells

Harp

Fretless Electric Bass

5-string Fretless Electric Bass

FM Synth

FX 5 (Brightness)

FX 5 (Brightness)

♩ = 120,000000

Violoncello

6

Ten. Sax.

Perc.

E. Bass

FX 5

Vc.

10

Ten. Sax.

Perc.

E. Bass

FX 5

14

Ten. Sax.

Perc.

E. Bass

FX 5

18

Ten. Sax.

Perc.

Tub. B.

E. Bass

E. Bass

Vc.

22

Ten. Sax.

Perc.

E. Bass

E. Bass

Vc.

25

Ten. Sax.

Perc.

E. Bass

E. Bass

28

Ten. Sax.

Perc.

E. Bass

E. Bass

31

Ten. Sax.

Perc.

E. Bass

E. Bass

FX 5

Vc.

34

Ten. Sax.

Perc.

E. Bass

E. Bass

FX 5

Vc.

37

Ten. Sax.

Perc.

E. Bass

E. Bass

FX 5

Vc.

40

Ten. Sax.

Perc.

Tub. B.

E. Bass

E. Bass

FX 5

Vc.

43

Ten. Sax.

Perc.

Tub. B.

E. Bass

E. Bass

FX 5

Vc.

46

49

52

55

Ten. Sax.

Perc.

E. Bass

E. Bass

Vc.

58

Ten. Sax.

Perc.

E. Bass

E. Bass

Vc.

61

Ten. Sax.

Perc.

Tub. B.

E. Bass

E. Bass

Vc.

64

67

71

74

77

80

82

85

87

90

Ten. Sax.

Perc.

Tub. B.

E. Bass

E. Bass

FM

FX 5

FX 5

Vc.

93

Ten. Sax.

Perc.

Tub. B.

Hp.

E. Bass

E. Bass

FM

FX 5

FX 5

Vc.

95

98

101

104

106

Ten. Sax.

Perc.

Tub. B.

Hp.

E. Bass

E. Bass

FM

FX 5

FX 5

Vc.

Tenor Saxophone

♩ = 120,000000

5

10

15

19

23

27

31

35

39

43

V.S.

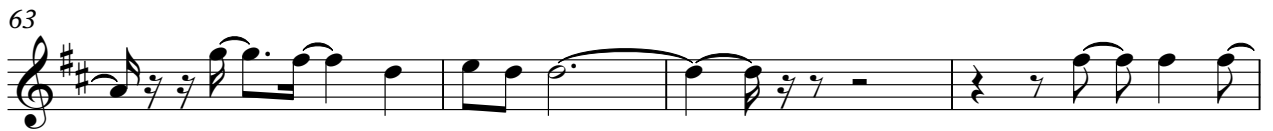
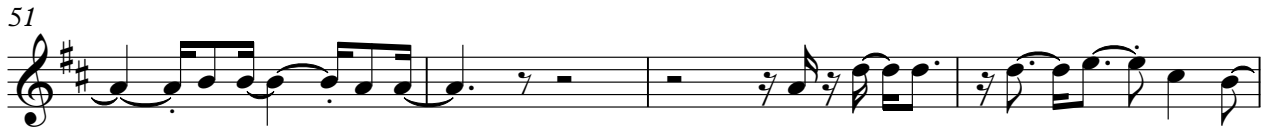

Tenor Saxophone

97

101

105

Percussion

♩ = 120,000000

5

8

11

14

17

20

23

26

29

V.S.

32

35

38

41

44

47

49

51

54

57

Percussion

86

89

92

95

98

101

103

105

Tubular Bells

♩ = 120,000000

2 15

21 20

44

48 13

64 16

84

88

92 2

97

101

Harp

♩ = 120,000000

63

66

13

81

2

2

85

6

3

7

93

6

6

3

97

3

3

6

99

10

2

Fretless Electric Bass

♩ = 120,000000

20

23

25

27

29

31

33

35

37

39

V.S.

41

43

45

47

49

51

53

55

57

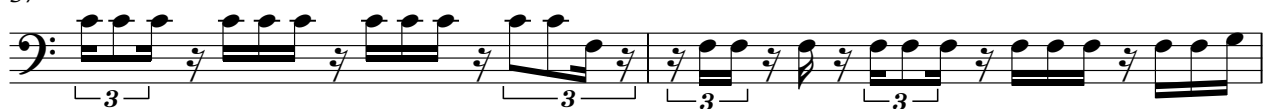

59

61

63

65

73

75

77

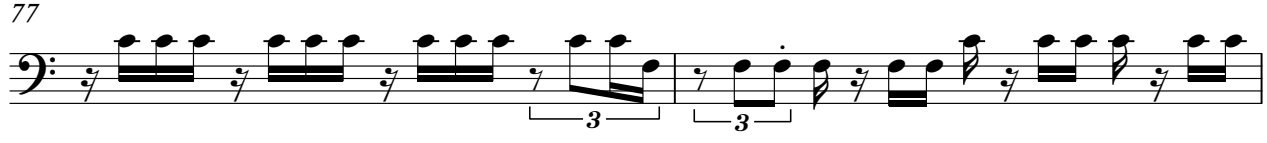

79

81

83

85

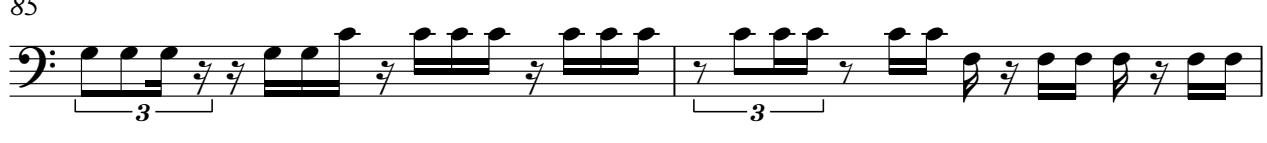

87

89

91

93

95

97

99

101

103

105

5-string Fretless Electric Bass

♩ = 120,000000

2

7

11

15

19

22

26

29

33

37

V.S.

41

45

49

52

56

60

64

67

71

75

78

81

84

87

90

93

96

99

102

105

V.S.

107

FM Synth

♩ = 120,000000

80

83

87

90

93

96

99

102

105

V.S.

107

FX 5 (Brightness)

♩ = 120,000000

6

11 17

32

35

38

41

45 6 12

FX 5 (Brightness)

106

FX 5 (Brightness)

♩ = 120,000000

63

66

74

77

80

83

86

89

92

95

V.S.

2

FX 5 (Brightness)

98

101

104

106

Violoncello

♩ = 120,000000

7

33

38

43

48

53

59

64

72

77

82

87

91

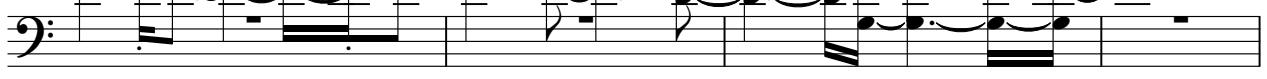

95

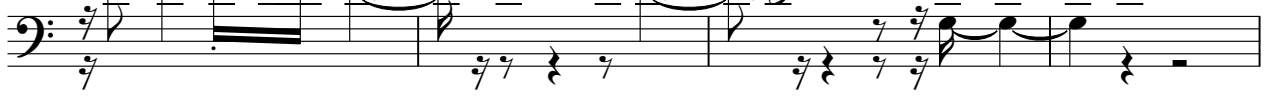

99

104

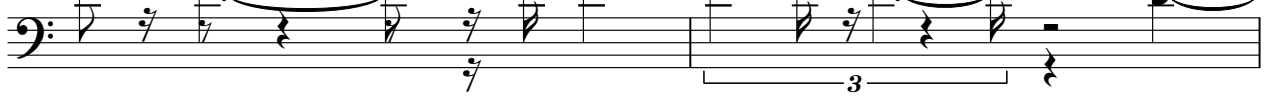

106

