

# Banda Babado Novo - Sou Um Peixinho Original

0.0"

1.1,00

studiovirtual@ig.com.br - <http://studiovirtualmidi.cjb.net> - Tel:(31)3352-7444

♩ = 140,999969

5

6

7

Perc.

J. Gtr.

E. Bass

Tape Smp. Str

Orch. Hit

Tel: 313352

8

Perc.

J. Gtr.

E. Bass

Tape Smp. Str

Orch. Hit

9

Perc.

J. Gtr.

E. Bass

Tape Smp. Str

Orch. Hit

11

Perc.

J. Gtr.

E. Bass

Tape Smp. Str

Orch. Hit

12

Perc.

J. Gtr.

E. Bass

Tape Smp. Str

Orch. Hit

13

Perc.

J. Gtr.

E. Bass

Tape Smp. Str

Orch. Hit

14

Perc.

J. Gtr.

E. Bass

Tape Smp. Str

Orch. Hit

15

Perc.

J. Gtr.

E. Bass

Tape Smp. Str

Orch. Hit

16

Perc.

J. Gtr.

E. Bass

Tape Smp. Str

Orch. Hit

This block contains the first three measures of a musical system. It features five staves: Percussion (Perc.), Jazz Guitar (J. Gtr.), Electric Bass (E. Bass), Tape Sampled Strings (Tape Smp. Str), and Orchestral Hit (Orch. Hit). The Percussion staff has a rhythmic pattern of eighth notes with 'x' marks above them. The J. Gtr. staff shows a complex chordal accompaniment with many accidentals. The E. Bass staff has a simple bass line with a triplet of eighth notes in the first measure. The Tape Smp. Str staff shows a dense texture of sampled string sounds. The Orch. Hit staff has a few notes, including a half note and a quarter note.

17

Perc.

J. Gtr.

E. Bass

Tape Smp. Str

Orch. Hit

This block contains the last three measures of a musical system. It features the same five staves as the previous block. The Percussion staff continues with its rhythmic pattern. The J. Gtr. staff continues with its complex accompaniment. The E. Bass staff continues with its bass line, including a triplet of eighth notes in the first measure. The Tape Smp. Str staff continues with its dense texture. The Orch. Hit staff continues with its notes, including a half note and a quarter note.

18

Perc.

J. Gtr.

E. Bass

Tape Smp. Str

Orch. Hit

19

Perc.

J. Gtr.

E. Bass

Tape Smp. Str

Orch. Hit

20

Perc.

J. Gtr.

E. Bass

Tape Smp. Str

Orch. Hit

21

Perc.

J. Gtr.

E. Bass

Tape Smp. Str

23

Perc.

J. Gtr.

E. Bass

Tape Smp. Str

Detailed description of the musical score for measures 23-24: The score is for measures 23 and 24. The Percussion part (Perc.) features a steady, complex rhythmic pattern with eighth and sixteenth notes. The J. Gtr. (Jazz Guitar) part consists of a series of chords, primarily triads and dyads, with some grace notes. The E. Bass (Electric Bass) part has a simple, walking bass line, with a triplet of eighth notes in measure 24. The Tape Smp. Str (Tape Sample Strings) part provides a harmonic background with sustained chords, which change in measure 24.

25

Perc.

J. Gtr.

E. Bass

Tape Smp. Str

Detailed description of the musical score for measures 25-26: The score is for measures 25 and 26. The Percussion part (Perc.) continues with the same rhythmic pattern as in the previous measures. The J. Gtr. (Jazz Guitar) part continues with its complex chordal accompaniment. The E. Bass (Electric Bass) part continues with its simple walking bass line. The Tape Smp. Str (Tape Sample Strings) part continues with its harmonic accompaniment, which changes in measure 26.

27

Perc.

J. Gtr.

E. Bass

Tape Smp. Str

29

Perc.

J. Gtr.

E. Bass

Tape Smp. Str

30

Perc.

J. Gtr.

E. Bass

Tape Smp. Str

Orch. Hit

32

Perc.

J. Gtr.

E. Bass

Tape Smp. Str

Orch. Hit

33

Perc. J. Gtr. E. Bass Tape Smp. Str Orch. Hit

35

Perc. J. Gtr. E. Bass Tape Smp. Str Orch. Hit

36

Perc.

J. Gtr.

E. Bass

Tape Smp. Str

Orch. Hit

37

Perc.

J. Gtr.

E. Bass

Tape Smp. Str

Orch. Hit

38

Perc.

J. Gtr.

E. Bass

Tape Smp. Str

Orch. Hit

40

Perc.

J. Gtr.

E. Bass

Tape Smp. Str

Orch. Hit

42

Perc.

J. Gtr.

E. Bass

Tape Smp. Str

Orch. Hit

43

Perc.

J. Gtr.

E. Bass

Tape Smp. Str

Orch. Hit

44

Perc.

J. Gtr.

E. Bass

Tape Smp. Str

Orch. Hit

45

Perc.

J. Gtr.

E. Bass

Tape Smp. Str

Orch. Hit

46

Perc.

J. Gtr.

E. Bass

Tape Smp. Str

Orch. Hit

48

Perc.

J. Gtr.

E. Bass

Tape Smp. Str

Orch. Hit

50

Perc.

J. Gtr.

E. Bass

Tape Smp. Str

Orch. Hit

51

Perc.

J. Gtr.

E. Bass

Tape Smp. Str

Orch. Hit

52

Perc.

J. Gtr.

E. Bass

Tape Smp. Str

Orch. Hit

53

Perc.

J. Gtr.

E. Bass

Tape Smp. Str

Orch. Hit

54

Perc.

J. Gtr.

E. Bass

Tape Smp. Str

Orch. Hit

56

Perc.

J. Gtr.

E. Bass

Tape Smp. Str

Orch. Hit

58

Perc.

J. Gtr.

E. Bass

Tape Smp. Str

Orch. Hit

59

Perc.

J. Gtr.

E. Bass

Tape Smp. Str

Orch. Hit

60

Perc.

J. Gtr.

E. Bass

Tape Smp. Str

Orch. Hit

61

Perc.

J. Gtr.

E. Bass

Tape Smp. Str

Orch. Hit

62

Perc.

J. Gtr.

E. Bass

Tape Smp. Str

Orch. Hit

63

Perc.

J. Gtr.

E. Bass

Tape Smp. Str

Orch. Hit

64

Perc. J. Gtr. E. Bass Tape Smp. Str. Orch. Hit

65

Perc. J. Gtr. E. Bass Tape Smp. Str. Orch. Hit

66

Perc.

J. Gtr.

E. Bass

Tape Smp. Str

Orch. Hit

67

Perc.

J. Gtr.

E. Bass

Tape Smp. Str

Orch. Hit

3 3

68

Perc.

J. Gtr.

E. Bass

Tape Smp. Str

Orch. Hit

69

Perc.

J. Gtr.

E. Bass

Tape Smp. Str

Orch. Hit

70

Perc.

J. Gtr.

E. Bass

Tape Smp. Str

Orch. Hit

71

Perc.

J. Gtr.

E. Bass

Tape Smp. Str

Orch. Hit

72

Perc.

J. Gtr.

E. Bass

Tape Smp. Str

Orch. Hit

73

Perc.

J. Gtr.

E. Bass

Tape Smp. Str

Orch. Hit

74

Perc.

J. Gtr.

E. Bass

Tape Smp. Str

Orch. Hit

75

Perc.

J. Gtr.

E. Bass

Tape Smp. Str

Orch. Hit

76

Perc.

J. Gtr.

E. Bass

Tape Smp. Str

Orch. Hit

77

Perc.

J. Gtr.

E. Bass

Tape Smp. Str

Orch. Hit

78

Perc.

J. Gtr.

E. Bass

Tape Smp. Str

Orch. Hit

79

Perc.

J. Gtr.

E. Bass

Tape Smp. Str

81

Perc.

J. Gtr.

E. Bass

Tape Smp. Str

82

Perc.

J. Gtr.

E. Bass

Tape Smp. Str

84

Perc.

J. Gtr.

E. Bass

Tape Smp. Str

86

Perc.

J. Gtr.

E. Bass

Tape Smp. Str

87

Perc.

J. Gtr.

E. Bass

Tape Smp. Str

88

Perc.

J. Gtr.

E. Bass

Tape Smp. Str

Orch. Hit

90

Perc.

J. Gtr.

E. Bass

Tape Smp. Str

Orch. Hit

91

Perc.

J. Gtr.

E. Bass

Tape Smp. Str

Orch. Hit

92

Perc.

J. Gtr.

E. Bass

Tape Smp. Str

Orch. Hit

Detailed description of measures 92-93: The percussion part features a consistent eighth-note pattern with accents. The jazz guitar part consists of a series of chords, some with grace notes. The electric bass line includes two triplet markings over eighth notes. The tape samples strings part shows a dense, sustained chordal texture. The orchestral hit part contains a few notes, including a triplet of eighth notes.

94

Perc.

J. Gtr.

E. Bass

Tape Smp. Str

Orch. Hit

Detailed description of measures 94-95: The percussion part continues with the same eighth-note pattern. The jazz guitar part maintains its chordal complexity. The electric bass line features a triplet of eighth notes. The tape samples strings part has a dense texture with a triplet of notes. The orchestral hit part includes a triplet of eighth notes and some sustained notes.

95

Perc.

J. Gtr.

E. Bass

Tape Smp. Str

Orch. Hit

96

Perc.

J. Gtr.

E. Bass

Tape Smp. Str

Orch. Hit

97

Perc.

J. Gtr.

E. Bass

Tape Smp. Str

Orch. Hit

98

Perc.

J. Gtr.

E. Bass

Tape Smp. Str

Orch. Hit

99

Perc.

J. Gtr.

E. Bass

Tape Smp. Str

Orch. Hit

101

Perc.

J. Gtr.

E. Bass

Tape Smp. Str

Orch. Hit

102

Perc.

J. Gtr.

E. Bass

Tape Smp. Str

Orch. Hit

103

Perc.

J. Gtr.

E. Bass

Tape Smp. Str

104

Perc.

J. Gtr.

E. Bass

Tape Smp. Str

Orch. Hit

105

Perc.

J. Gtr.

E. Bass

Tape Smp. Str

Orch. Hit

106

Perc.

J. Gtr.

E. Bass

Tape Smp. Str

Orch. Hit

107

Perc.

J. Gtr.

E. Bass

Tape Smp. Str

Orch. Hit

109

Perc.

J. Gtr.

E. Bass

Tape Smp. Str

Orch. Hit

110

Perc.

J. Gtr.

E. Bass

Tape Smp. Str

Orch. Hit

111

Perc.

J. Gtr.

E. Bass

Tape Smp. Str

Orch. Hit

112

Perc.

J. Gtr.

E. Bass

Tape Smp. Str

Orch. Hit

113

Perc.

J. Gtr.

E. Bass

Tape Smp. Str

Orch. Hit

114

Perc.

J. Gtr.

E. Bass

Tape Smp. Str

Orch. Hit

115

Perc.

J. Gtr.

E. Bass

Tape Smp. Str

Orch. Hit

116

Perc.

J. Gtr.

E. Bass

Tape Smp. Str

Orch. Hit

117

Perc.

J. Gtr.

E. Bass

Tape Smp. Str

Orch. Hit

118

Perc.

J. Gtr.

E. Bass

Tape Smp. Str

Orch. Hit

119

Perc.

J. Gtr.

E. Bass

Tape Smp. Str

Orch. Hit

120

Perc.

J. Gtr.

E. Bass

Tape Smp. Str

Orch. Hit

121

Perc.

J. Gtr.

E. Bass

Tape Smp. Str

Orch. Hit

122

Perc.

J. Gtr.

E. Bass

Tape Smp. Str

Orch. Hit

123

Perc. J. Gtr. E. Bass Tape Smp. Str. Orch. Hit

124

Perc. J. Gtr. E. Bass Tape Smp. Str. Orch. Hit

126

Perc.

J. Gtr.

E. Bass

Tape Smp. Str

Orch. Hit

127

Perc.

J. Gtr.

E. Bass

Tape Smp. Str

Orch. Hit

128

Perc.

J. Gtr.

E. Bass

Tape Smp. Str

Orch. Hit

129

Perc.

J. Gtr.

E. Bass

Tape Smp. Str

Orch. Hit

130

Perc.

J. Gtr.

E. Bass

Tape Smp. Str

Orch. Hit

131

Perc.

J. Gtr.

E. Bass

Tape Smp. Str

Orch. Hit

132

Perc.

J. Gtr.

E. Bass

Tape Smp. Str

Orch. Hit

3

133

Perc.

J. Gtr.

E. Bass

Tape Smp. Str

Orch. Hit

134

Perc.

J. Gtr.

E. Bass

Tape Smp. Str

Orch. Hit

135

Perc.

J. Gtr.

E. Bass

Tape Smp. Str

Orch. Hit

136

Perc.

E. Bass

Tape Smp. Str

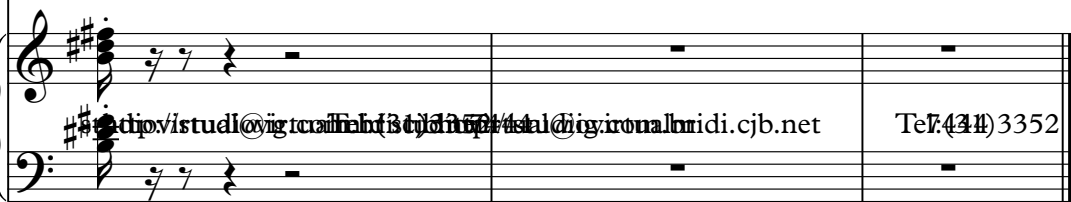

The tape sample strings staff consists of two staves (treble and bass clef) with notes in the first measure and rests in the second and third measures.

Original MIDI © 1999 by [unreadable] Tel: (414) 3352

# Banda Babado Novo - Sou Um Peixinho Original

## Percussion

♩ = 140,999969

V.S.

22

24

26

28

30

32

34

36

38

40

42

44

46

48

50

52

54

56

58

60

V.S.

82

84

86

88

90

92

94

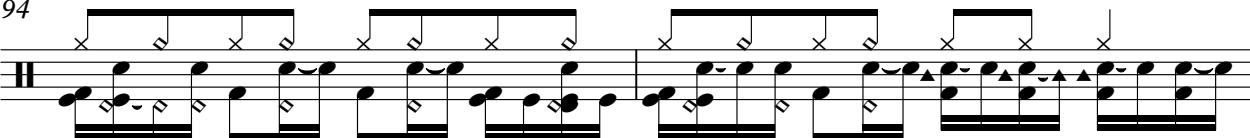

96

98

100

V.S.

122

124

126

128

130

132

134

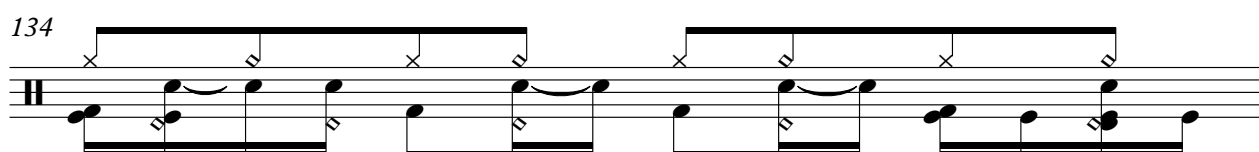

135

♩ = 140,999969

34

37

40

43

46

49

52

55

58

61

94

97

100

103

106

109

112

115

118

121

124

127

130

133

135

44

48

52

56

60

63

67

71

75

79

83

87

91

95

98

102

106

110

114

118

V.S.

122

126

130

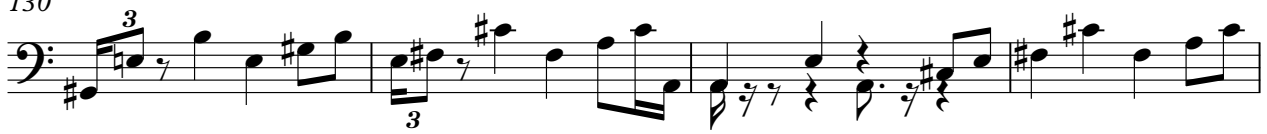

134

Tape Sampler Keyboard [Strings] Banda Babado Novo - Sou Um Peixinho Original

♩ = 140,999969

2

7

11

15

19

22

studiovirtualbig.com/studiovirtualmidi.cih.net

V.S.

Tape Sampler Keyboard [Strings]

27

32

37

41

44

48

53

57

61

65

68

71

Tape Sampler Keyboard [Strings]

75

80

85

90

94

97

101

105

110

114

118

122

Tape Sampler Keyboard [Strings]

126

129

132

136

http://www.midi.com/midi (3) 36744141@ig.com/midi.cjb.net Tel: (44) 352

♩ = 140,999969

3

6

9

12

15

18

30

36

40

45

9

49

55

59

62

64

67

70

72

75

78

9

92

98

104

107

110

114

117

120

122

125

128

130

133

