

Banda Beijo - Bate Lata 2

0.0"
1.1,00
Bate Lata - Banda Beijo triade.estudio@terra.com.br

♩ = 103,000046

- repique**: A snare drum part starting with a 1/4 rest, followed by a 4/4 rest, and then a rhythmic pattern of eighth notes with 'x' marks indicating cymbal accents.
- clean**: A clean guitar part with a 1/4 rest, a 4/4 rest, and a final chord.
- overdrive**: An overdrive guitar part with a 1/4 rest, a 4/4 rest, and a final chord.
- bass finger**: A bass line in the bass clef, starting with a 1/4 rest, a 4/4 rest, and then a melodic line of eighth notes.
- clav.**: A clavichord part with a 1/4 rest, a 4/4 rest, and a final chord.
- organ**: An organ part with a 1/4 rest, a 4/4 rest, and a final chord.
- e.piano2**: An electric piano part with a 1/4 rest, a 4/4 rest, and a melodic line of eighth notes.
- e.piano2**: A second electric piano part with a 1/4 rest, a 4/4 rest, and a melodic line of eighth notes.
- brass**: A brass part with a 1/4 rest, a 4/4 rest, and a melodic line of eighth notes.
- brass**: A second brass part with a 1/4 rest, a 4/4 rest, and a melodic line of eighth notes.
- brass**: A third brass part with a 1/4 rest, a 4/4 rest, and a melodic line of eighth notes.
- bowed glass**: A bowed glass part with a 1/4 rest, a 4/4 rest, and a final chord.

A tempo marking $\text{♩} = 103,000046$ is repeated at the bottom of the score.

4

repique

bass finger

organ

e.piano2

e.piano2

brass

brass

brass

bowed glass

6

repique

bass finger

organ

e.piano2

e.piano2

brass

brass

bowed glass

8

repique

bass finger

organ

e.piano2

e.piano2

brass

brass

brass

bowed glass

10

repique

bass finger

organ

e.piano2

e.piano2

brass

brass

bowed glass

12

repique

clean

bass finger

organ

14

repique

clean

bass finger

organ

16

repique

clean

bass finger

organ

18

repique

clean

bass finger

organ

brass

brass

20

repique
clean
bass finger
organ
brass
brass

22

repique
clean
bass finger
organ

24

repique
clean
bass finger
organ

26

repique

clean

bass finger

organ

brass

brass

28

repique

clean

bass finger

organ

brass

brass

30

repique

clean

bass finger

organ

brass

brass

brass

32

repique

clean

bass finger

organ

brass

brass

brass

34

repique
clean
bass finger
organ

36

repique
clean
bass finger
organ
brass
brass

38

repique
clean
bass finger
organ

40

repique

clean

bass finger

organ

42

repique

clean

bass finger

organ

44

repique

clean

overdrive

bass finger

organ

e.piano2

e.piano2

brass

brass

46

repique

overdrive

bass finger

e.piano2

e.piano2

48

repique

overdrive

bass finger

organ

e.piano2

e.piano2

brass

brass

brass

50

repique

bass finger

organ

e.piano2

e.piano2

brass

brass

brass

52

repique

bass finger

organ

e.piano2

e.piano2

brass

brass

54

repique

clean

bass finger

clav.

organ

56

repique

clean

bass finger

clav.

organ

brass

brass

58

repique

clean

bass finger

clav.

organ

60

repique

clean

bass finger

clav.

organ

brass

brass

62

repique

clean

bass finger

organ

brass

brass

64

repique

clean

bass finger

organ

brass

brass

66

repique

clean

bass finger

organ

brass

brass

68

repique

clean

bass finger

organ

brass

brass

70

repique

clean

bass finger

organ

brass

brass

brass

72

repique

clean

bass finger

organ

brass

brass

brass

74

repique

clean

bass finger

organ

brass

brass

brass

76

repique
clean
bass finger
organ

78

repique
clean
bass finger
organ
brass
brass

80

repique
clean
bass finger
organ

82

repique
clean
bass finger
organ

84

repique
clean
bass finger
organ

86

repique
clean
bass finger
organ
e.piano2
e.piano2
brass
brass

88

repique

bass finger

organ

e.piano2

e.piano2

brass

brass

brass

90

repique

bass finger

organ

e.piano2

e.piano2

brass

brass

Banda Beijo - Bate Lata 2

repique

♩ = 103,000046

5

7

9

12

14

16

18

20

22

V.S.

repique

44

46

48

50

52

55

57

59

61

63

85

87

89

clean

Banda Beijo - Bate Lata 2

♩ = 103,000046

10

16

21

26

34

40

44

8

overdrive

Banda Beijo - Bate Lata 2

♩ = 103,000046

43

46

48

43

Banda Beijo - Bate Lata 2

bass finger

♩ = 103,000046

V.S.

2

bass finger

33

36

39

42

45

48

51

54

57

60

63

66

69

72

75

78

81

84

87

89

Banda Beijo - Bate Lata 2

clav.

♩ = 103,000046

52

52

56

56

60

30

30

Banda Beijo - Bate Lata 2

organ

♩ = 103,000046

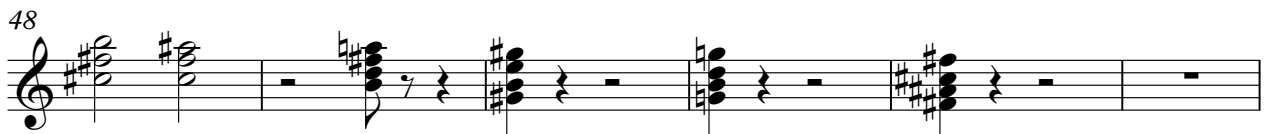
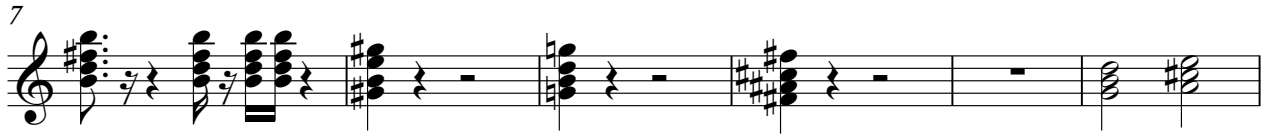

54

61

66

71

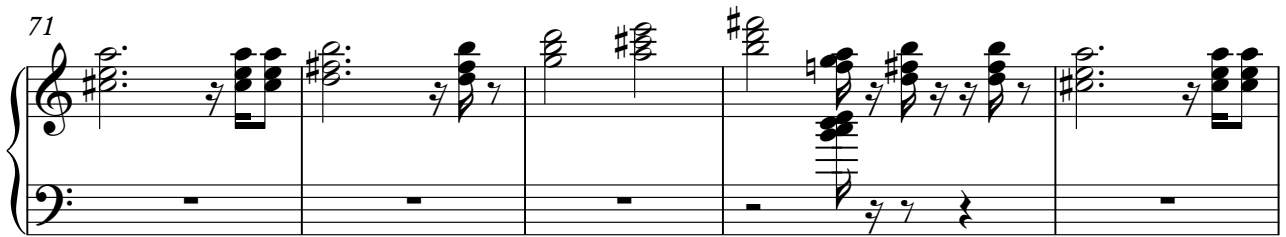

76

81

86

Banda Beijo - Bate Lata 2

e.piano2

♩ = 103,000046

5

7

10

32

32

44

47

50

52

33

33

2

e.piano2

87

89

e.piano2

Banda Beijo - Bate Lata 2

♩ = 103,000046

5

8

11 **33**

46

49

52 **33**

87

89

Banda Beijo - Bate Lata 2

brass

♩ = 103,000046

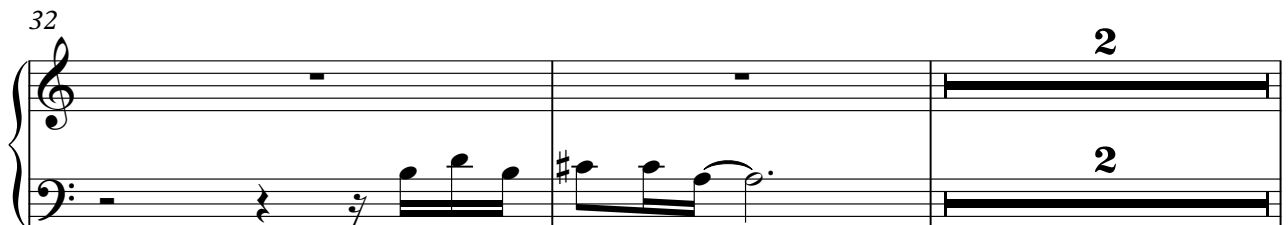

Banda Beijo - Bate Lata 2

brass

♩ = 103,000046

5

7

10

19

28

34

44

61

69

2

brass

78

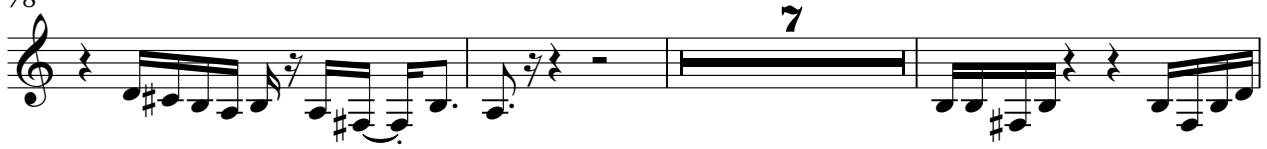

88

90

bowed glass

Banda Beijo - Bate Lata 2

♩ = 103,000046

8

81
