

Banda Beijo - Bate Lata

♩ = 110,000313

Trombone

Percussion

5-string Electric Bass

♩ = 110,000313

Tape Sampler Keyboard [Brass]

2

Tbn.

Perc.

Sop. Xyl.

E. Gtr.

E. Bass

Tape Smp. Brs

3

Tbn.

Perc.

Sop. Xyl.

E. Gtr.

E. Bass

Tape Smp. Brs

4

Tbn.

Perc.

Sop. Xyl.

E. Gtr.

E. Bass

Tape Smp. Brs

5

Tbn.

Perc.

Sop. Xyl.

E. Gtr.

E. Bass

Tape Smp. Brs

6

Tbn.

Perc.

Sop. Xyl.

E. Gtr.

E. Bass

Tape Smp. Brs

7

8

9

Tbn.

Perc.

Sop. Xyl.

E. Gtr.

E. Bass

Tape Smp. Brs

10

Tbn.

Perc.

Sop. Xyl.

E. Gtr.

E. Bass

Tape Smp. Brs

12

Tbn.

Perc.

E. Gtr.

E. Bass

Tape Smp. Brs

13

Perc.

E. Gtr.

E. Bass

14

Tbn.

Perc.

E. Gtr.

E. Bass

Tape Smp. Brs

15

Perc.

E. Gtr.

E. Bass

16

Tbn.

Perc.

E. Gtr.

E. Bass

Tape Smp. Brs

17

Perc.

E. Gtr.

E. Bass

18

Tbn.

Perc.

E. Gtr.

E. Bass

Tape Smp. Brs

19

Perc.

E. Gtr.

E. Bass

20

Tbn.

Perc.

E. Gtr.

E. Bass

Tape Smp. Brs

21

Perc.

E. Gtr.

E. Bass

22

Tbn.

Perc.

E. Gtr.

E. Bass

Tape Smp. Brs

23

Tbn.

Perc.

E. Gtr.

E. Bass

Tape Smp. Brs

24

Tbn.

Perc.

E. Gtr.

E. Bass

Tape Smp. Brs

25

Perc.

E. Gtr.

E. Bass

26

27

28

Tbn.

Perc.

E. Gtr.

E. Bass

Organ

Tape Smp. Brs

29

Tbn.

Perc.

E. Gtr.

E. Bass

Organ

Tape Smp. Brs

30

Perc.

E. Gtr.

E. Bass

Organ

31

Tbn.

Perc.

E. Gtr.

E. Bass

Organ

Tape Smp. Brs

32

Tbn.

Perc.

E. Gtr.

E. Bass

Organ

Tape Smp. Brs

33

Tbn.

Perc.

E. Gtr.

E. Bass

Organ

Tape Smp. Brs

34

35

36

Perc.

E. Gtr.

E. Bass

37

Tbn.

Perc.

E. Gtr.

E. Bass

Tape Smp. Brs

38

Perc.

E. Gtr.

E. Bass

39

40

41

Tbn.

Perc.

E. Gtr.

E. Bass

Tape Smp. Brs

42

Perc.

E. Gtr.

E. Bass

43

Tbn.

Perc.

E. Gtr.

E. Bass

Tape Smp. Brs

44

Tbn.

Perc.

E. Gtr.

E. Gtr.

E. Bass

Tape Smp. Brs

45

Tbn.

Perc.

E. Gtr.

E. Gtr.

E. Bass

Tape Smp. Brs

46

47

48

Tbn.

Perc.

Sop. Xyl.

E. Gtr.

E. Bass

Tape Smp. Brs

49

Tbn.

Perc.

Sop. Xyl.

E. Gtr.

E. Bass

Tape Smp. Brs

50

Tbn.

Perc.

Sop. Xyl.

E. Gtr.

E. Bass

Tape Smp. Brs

51

Tbn.

Perc.

Sop. Xyl.

E. Gtr.

E. Bass

Tape Smp. Brs

52

Tbn.

Perc.

Sop. Xyl.

E. Gtr.

E. Bass

Tape Smp. Brs

54

Tbn.

Perc.

E. Gtr.

E. Bass

Tape Smp. Brs

55

Perc.

E. Gtr.

E. Bass

56

Tbn.

Perc.

E. Gtr.

E. Bass

Tape Smp. Brs

57

Perc.

E. Gtr.

E. Bass

58

Tbn.

Perc.

E. Gtr.

E. Bass

Tape Smp. Brs

59

Perc.

E. Gtr.

E. Bass

60

Tbn.

Perc.

E. Gtr.

E. Bass

Tape Smp. Brs

61

Perc.

E. Gtr.

E. Bass

62

Tbn.

Perc.

E. Gtr.

E. Bass

Tape Smp. Brs

63

Perc.

E. Gtr.

E. Bass

64

Tbn.

Perc.

E. Gtr.

E. Bass

Tape Smp. Brs

65

Tbn.

Perc.

E. Gtr.

E. Bass

Tape Smp. Brs

66

67

68

69

70

Tbn.

Perc.

E. Gtr.

E. Bass

Organ

Tape Smp. Brs

71

Tbn.

Perc.

E. Gtr.

E. Bass

Organ

Tape Smp. Brs

72

Perc.

E. Gtr.

E. Bass

Organ

73

Tbn.

Perc.

E. Gtr.

E. Bass

Organ

Tape Smp. Brs

74

Tbn.

Perc.

E. Gtr.

E. Bass

Organ

Tape Smp. Brs

75

Tbn.

Perc.

E. Gtr.

E. Bass

Organ

Tape Smp. Brs

76

77

78

Perc.

E. Gtr.

E. Bass

79

Tbn.

Perc.

E. Gtr.

E. Bass

Tape Smp. Brs

80

Perc.

E. Gtr.

E. Bass

81

82

83

Tbn.

Perc.

E. Gtr.

E. Bass

Tape Smp. Brs

84

Perc.

E. Gtr.

E. Bass

85

Tbn.

Perc.

E. Gtr.

E. Bass

Tape Smp. Brs

86

Tbn.

Perc.

Sop. Xyl.

E. Gtr.

E. Bass

Tape Smp. Brs

87

Tbn.

Perc.

Sop. Xyl.

E. Gtr.

E. Bass

Tape Smp. Brs

88

Tbn.

Perc.

Sop. Xyl.

E. Gtr.

E. Bass

Tape Smp. Brs

89

Tbn.

Perc.

Sop. Xyl.

E. Gtr.

E. Bass

Tape Smp. Brs

Banda Beijo - Bate Lata

Trombone

♩ = 110,000313

43

43

47

47

50

50

53

53

60

60

65

65

70

70

75

75

80

80

85

85

Trombone

3

88

89

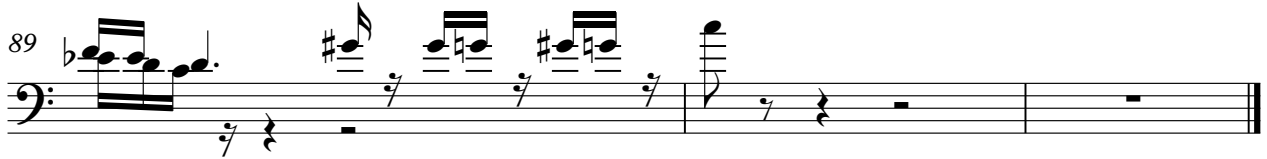

Banda Beijo - Bate Lata

Percussion

♩ = 110,000313

4

6

8

10

12

14

16

18

20

V.S.

42

44

46

48

50

52

54

56

58

60

V.S.

82

84

86

88

89

Soprano Xylophone

Banda Beijo - Bate Lata

♩ = 110,000313

4

7

10 **37**

49

52 **33**

87

89

Electric Guitar

Banda Beijo - Bate Lata

♩ = 110,000313

4

7

10

13

16

19

22

25

28

V.S.

31

34

37

40

43

47

50

53

56

59

62

65

68

71

74

77

80

83

86

89

$\text{♩} = 110,000313$

43

46

44

Banda Beijo - Bate Lata

5-string Electric Bass

♩ = 110,000313

V.S.

43

46

50

54

58

63

67

72

76

80

85

88

Rock Organ

Banda Beijo - Bate Lata

♩ = 110,000313

25

30

36

32

72

14

Banda Beijo - Bate Lata
Tape Sampler Keyboard [Brass]

♩ = 110,000313

39

44

48

51

56

62

67

72

77

82

86

89

