

Banda Beijo - Olha Pra Mim

♩ = 67,999992

Split Chan 10

Split Chan 15

Split Chan 3

Split Chan 4

Split Chan 5

Split Chan 6

Split Chan 14

Split Chan 7

♩ = 67,999992

Split Chan 10

Split Chan 15

Split Chan 3

Split Chan 4

Split Chan 5

Split Chan 6

Split Chan 14

Split Chan 7

8

Split Chan 10

Split Chan 15

Split Chan 3

Split Chan 4

Split Chan 5

Split Chan 6

Split Chan 14

Split Chan 7

- Split Chan 10:** Features a complex rhythmic pattern with many 'x' marks above the notes, indicating muted strings.

14

20

Split Chan 10

Split Chan 4

Split Chan 5

Split Chan 6

23

Split Chan 10

Split Chan 4

Split Chan 5

Split Chan 6

26

Split Chan 10

Split Chan 4

Split Chan 5

Split Chan 6

29

Split Chan 10

Split Chan 4

Split Chan 5

Split Chan 6

32

Split Chan 10

Split Chan 4

Split Chan 5

Split Chan 6

35

Split Chan 10

Split Chan 3

Split Chan 4

Split Chan 5

Split Chan 6

Split Chan 7

38

Split Chan 10

Split Chan 3

Split Chan 4

Split Chan 5

Split Chan 6

Split Chan 7

41

Split Chan 10

Split Chan 3

Split Chan 4

Split Chan 5

Split Chan 6

Split Chan 7

44

Split Chan 10

Split Chan 3

Split Chan 4

Split Chan 5

Split Chan 6

Split Chan 7

47

Split Chan 10

Split Chan 3

Split Chan 4

Split Chan 5

Split Chan 6

Split Chan 7

50

Split Chan 10

Split Chan 3

Split Chan 4

Split Chan 5

Split Chan 6

Split Chan 7

53

Split Chan 10

Split Chan 3

Split Chan 4

Split Chan 5

Split Chan 6

Split Chan 7

56

Split Chan 10

Split Chan 3

Split Chan 4

Split Chan 5

Split Chan 6

Split Chan 7

59

Split Chan 10

Split Chan 3

Split Chan 4

Split Chan 5

Split Chan 6

Split Chan 7

Split Chan 10

Split Chan 3

Split Chan 4

Split Chan 5

Split Chan 6

Split Chan 7

65

Split Chan 10

Split Chan 15

Split Chan 3

Split Chan 4

Split Chan 5

Split Chan 6

Split Chan 14

Split Chan 7

74

Split Chan 10

Split Chan 15

Split Chan 3

Split Chan 4

Split Chan 5

Split Chan 6

Split Chan 14

Split Chan 7

78

Split Chan 10

Split Chan 4

Split Chan 5

Split Chan 6

81

Split Chan 10

Split Chan 4

Split Chan 5

Split Chan 6

84

Split Chan 10

Split Chan 4

Split Chan 5

Split Chan 6

87

Split Chan 10

Split Chan 4

Split Chan 5

Split Chan 6

90

Split Chan 10

Split Chan 3

Split Chan 4

Split Chan 5

Split Chan 6

Split Chan 7

93

Split Chan 10

Split Chan 3

Split Chan 4

Split Chan 5

Split Chan 6

Split Chan 7

96

Split Chan 10

Split Chan 3

Split Chan 4

Split Chan 5

Split Chan 6

Split Chan 7

99

Split Chan 10

Split Chan 3

Split Chan 4

Split Chan 5

Split Chan 6

Split Chan 7

102

Split Chan 10

Split Chan 3

Split Chan 4

Split Chan 5

Split Chan 6

Split Chan 7

105

Split Chan 10

Split Chan 3

Split Chan 4

Split Chan 5

Split Chan 6

Split Chan 7

This section of the score covers measures 105 to 107. It is divided into seven channels. Channel 10 (top) features a guitar-like rhythm with 'x' marks above notes. Channel 3 is a treble clef staff with complex melodic lines. Channel 4 is a bass clef staff with a steady eighth-note bass line. Channel 5 is a grand staff with intricate piano accompaniment. Channel 6 is a treble clef staff with block chords. Channel 7 is a bass clef staff with block chords. A double bar line is present at the end of measure 107.

108

Split Chan 10

Split Chan 3

Split Chan 4

Split Chan 5

Split Chan 6

Split Chan 7

This section of the score covers measures 108 to 110. It continues the seven-channel structure. Channel 10 has a similar guitar-like rhythm. Channel 3 continues its melodic line. Channel 4 maintains the bass line. Channel 5 provides piano accompaniment. Channel 6 and 7 continue with block chords. The score concludes at the end of measure 110.

111

Split Chan 10

Split Chan 3

Split Chan 4

Split Chan 5

Split Chan 6

Split Chan 7

114

Split Chan 10

Split Chan 3

Split Chan 4

Split Chan 5

Split Chan 6

Split Chan 7

117

Split Chan 10

Split Chan 3

Split Chan 4

Split Chan 5

Split Chan 6

Split Chan 7

120

Split Chan 10

Split Chan 3

Split Chan 4

Split Chan 5

Split Chan 6

Split Chan 7

123

Split Chan 10

Split Chan 3

Split Chan 4

Split Chan 5

Split Chan 6

Split Chan 7

126

Split Chan 10

Split Chan 3

Split Chan 4

Split Chan 5

Split Chan 6

Split Chan 7

129

This musical score is for a guitar with 7 split channels. The channels are labeled as follows:

135

137

Split Chan 10

Split Chan 3

Split Chan 4

Split Chan 5

Split Chan 6

Split Chan 7

♩ = 67,999992

6

11

15

19

23

27

30

34

37

V.S.

Split Chan 10

78

82

86

90

93

96

100

103

107

111

V.S.

Split Chan 10

115

119

123

127

131

135

137

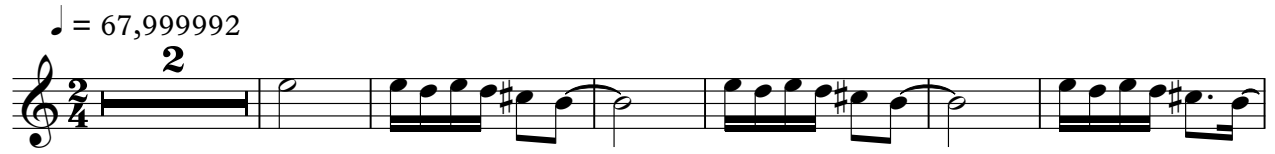

♩ = 67,999992

2

7

10

14

16

18

37

41

45

49

53

Split Chan 3

57

61

65

69

73

92

96

100

104

108

Split Chan 3

112

116

120

124

128

132

136

Banda Beijo - Olha Pra Mim

Split Chan 4

♩ = 67,999992

2

9

16

23

30

37

44

51

58

65

V.S.

72

79

86

93

100

107

114

121

128

134

♩ = 67,999992

2

8

14

20

25

30

34

38

42

46

50

54

58

62

66

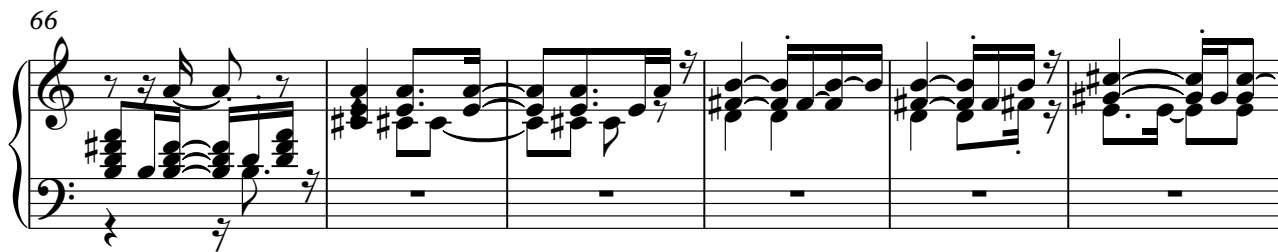

72

77

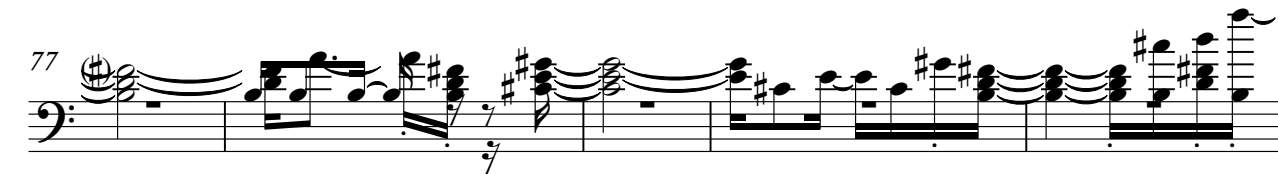

82

V.S.

86

90

94

98

102

106

110

114

118

122

126

130

V.S.

134

137

♩ = 67,999992

13

25

37

49

61

V.S.

73

85

97

109

120

130

♩ = 67,999992

2

9

16

48

68

74

54

2

131

4

♩ = 67,999992

2

14

16

39

51

63

75

16

100

112

124

132