

Banda Calypo - Cumbia do Amor

♩ = 235,000137

Leandro&Leylton@bol.com.br

L&L

Leandro&Leylton

L&L
L&L

6

Perc. 

E. Gtr. 

E. Gtr. 

E. Bass 

Organ 

9

Perc. 

E. Gtr. 

E. Gtr. 

E. Bass 

Organ 

12

Perc. 

E. Gtr. 

E. Gtr. 

E. Bass 

Organ 

15

Ten. Sax.

Tbn.

Perc.

E. Gtr.

E. Gtr.

E. Bass

Organ

Tape Smp. Brs

18

Ten. Sax.

Tbn.

Perc.

E. Gtr.

E. Bass

Organ

Tape Smp. Brs

22

24

Ten. Sax.

Tbn.

Perc.

E. Gtr.

E. Bass

Organ

Tape Smp. Brs

26

Ten. Sax.

Tbn.

Perc.

E. Gtr.

E. Bass

Organ

Tape Smp. Brs

28

Ten. Sax.

Tbn.

Perc.

E. Gtr.

E. Bass

Organ

Tape Smp. Brs

30

Perc.

E. Gtr.

E. Bass

Organ

33

Perc.

E. Gtr.

E. Bass

Organ

36

Perc. E. Gtr. E. Bass Organ

39

Perc. E. Gtr. E. Bass Organ

41

Perc. E. Gtr. E. Gtr. E. Bass Organ Vla. Vla.

43

45

48

Perc.

E. Gtr.

E. Gtr.

E. Bass

Organ

Vla.

Vla.

51

Perc.

E. Gtr.

E. Gtr.

E. Bass

Organ

Vla.

Vla.

54

Perc. E. Gtr. E. Gtr. E. Bass Organ Vla. Vla.

57

Perc. E. Gtr. E. Gtr. E. Bass Organ Vla. Vla.

60

63

65

67

69

Perc.

E. Gtr.

E. Gtr.

E. Bass

Organ

Vla.

Vla.

72

Perc.

E. Gtr.

E. Gtr.

E. Bass

Organ

Vla.

Vla.

74

77

79

82

Perc. E. Gtr. E. Gtr. E. Bass Organ

84

Perc. E. Gtr. E. Gtr. E. Bass Organ

87

Perc. E. Gtr. E. Gtr. E. Bass Organ

89

91

Ten. Sax.

Tbn.

Perc.

E. Gtr.

E. Bass

Organ

Tape Smp. Brs

Detailed description of the musical score: The score is for two measures of music in 7/8 time. The Tenor Saxophone (Ten. Sax.) and Trombone (Tbn.) parts are in the upper staves, both featuring melodic lines with slurs and ties. The Percussion (Perc.) part is in the middle staves, showing a complex rhythmic pattern with triplets. The Electric Guitar (E. Gtr.) part is in the lower staves, consisting of four chords, each with a triplet of eighth notes. The Electric Bass (E. Bass) part is in the lower staves, featuring a simple melodic line. The Organ part is in the lower staves, showing a melodic line with a triplet. The Tape Sampler/Brass (Tape Smp. Brs) part is in the bottom staves, featuring a melodic line with a slur and tie.

93

96

98

100

Ten. Sax.

Tbn.

Perc.

E. Gtr.

E. Bass

Organ

Tape Smp. Brs

102

Perc.

E. Gtr.

E. Bass

Organ

105

Perc.

E. Gtr.

E. Bass

Organ

108

Perc. E. Gtr. E. Bass Organ

110

Perc. E. Gtr. E. Bass Organ

113

Perc. E. Gtr. E. Bass Organ Vla. Vla.

115

117

120

123

126

Perc.

E. Gtr.

E. Gtr.

E. Bass

Organ

Vla.

Vla.

129

Perc.

E. Gtr.

E. Gtr.

E. Bass

Organ

Vla.

Vla.

131

133

135

Perc. E. Gtr. E. Bass Organ Vla. Vla.

137

Perc. E. Gtr. E. Bass Organ Vla. Vla.

139

Perc.

E. Gtr.

E. Gtr.

E. Bass

Organ

Vla.

Vla.

141

Perc.

E. Gtr.

E. Gtr.

E. Bass

Organ

Vla.

Vla.

144

Perc.

E. Gtr.

E. Gtr.

E. Bass

Organ

Vla.

Vla.

147

Perc.

E. Gtr.

E. Gtr.

E. Bass

Organ

Vla.

Vla.

150

Perc.

E. Gtr.

E. Gtr.

E. Bass

Organ

153

Perc.

E. Gtr.

E. Gtr.

E. Bass

Organ

155

Perc.

E. Gtr.

E. Gtr.

E. Bass

Organ

157

Perc.

E. Gtr.

E. Gtr.

E. Bass

Organ

160

Perc.

E. Gtr.

E. Gtr.

E. Bass

Organ

Vla.

Vla.

162

164

167

Perc.

E. Gtr.

E. Bass

Organ

Vla.

Vla.

170

Perc.

E. Gtr.

E. Gtr.

E. Bass

Organ

Vla.

Vla.

173

176

179

182

184

186

188

Perc.

E. Gtr.

E. Gtr.

E. Bass

Organ

Vla.

Vla.

190

Perc.

E. Gtr.

E. Gtr.

E. Bass

Organ

Vla.

Vla.

193

195

198

201

204

207

Perc.

E. Gtr.

E. Gtr.

E. Bass

Organ

209

Ten. Sax.

Tbn.

Perc.

E. Gtr.

E. Gtr.

E. Bass

Organ

Tape Smp. Brs

211

Ten. Sax.

Tbn.

Perc.

E. Gtr.

E. Bass

Organ

Tape Smp. Brs

Detailed description of the musical score: The score is for measures 211 and 212. Tenor Saxophone (Ten. Sax.) and Trombone (Tbn.) play a melodic line starting with a slur over the first two notes. Percussion (Perc.) features a rhythmic pattern with triplets. Electric Guitar (E. Gtr.) plays a rhythmic accompaniment with triplets. Electric Bass (E. Bass) plays a simple bass line. Organ plays chords and a triplet. Tape Samples/Brushes (Tape Smp. Brs) play a melodic line similar to the Tenor Saxophone.

213

216

218

Ten. Sax.

Tbn.

Perc.

E. Gtr.

E. Bass

Organ

Tape Smp. Brs

220

Ten. Sax.

Tbn.

Perc.

E. Gtr.

E. Bass

Organ

Tape Smp. Brs

222

224

Ten. Sax.

Tbn.

Perc.

E. Gtr.

E. Bass

Organ

Tape Smp. Brs

226

Ten. Sax.

Tbn.

Perc.

E. Bass

Tape Smp. Brs

Banda Calypo - Cumbia do Amor

Tenor Saxophone

♩ = 235,000137

Leandro&Leylton

Leandro&Leylton@bol.com.br

L&L

16

20

24

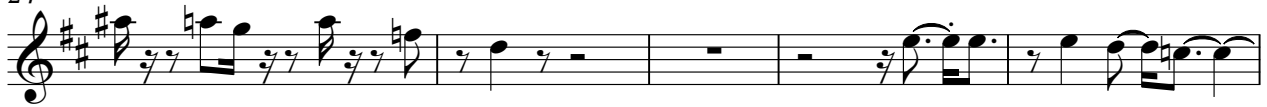

29

59

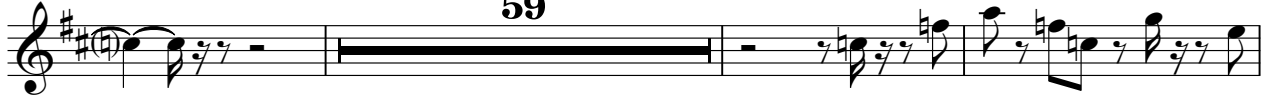

91

95

99

107

L&L
L&L

209

213

217

221

224

Trombone

Banda Calypo - Cumbia do Amor

♩ = 235,000137

16

20

23

28

59

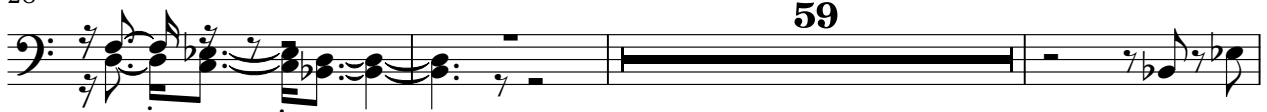

90

94

99

107

209

213

217

220

223

225

Banda Calypo - Cumbia do Amor

Percussion

♩ = 235,000137

5

9

13

17

21

25

28

32

35

L&L
L&L

V.S.

74

78

82

86

89

92

96

99

103

106

V.S.

109

112

115

119

122

126

129

132

136

139

143

147

151

155

158

161

164

168

171

175

V.S.

178

182

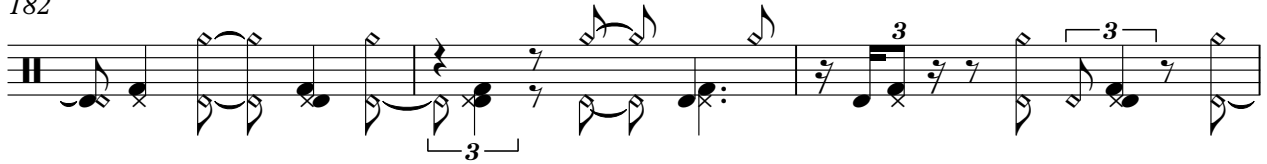

185

188

192

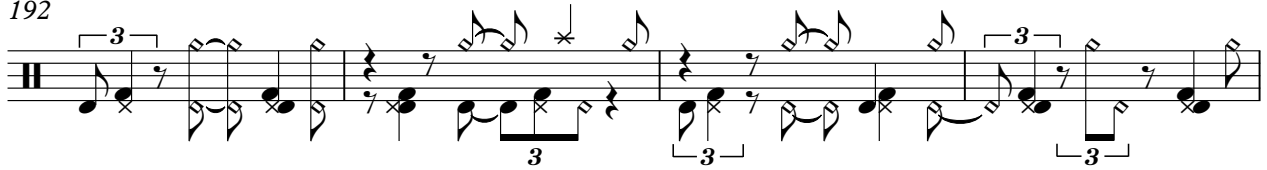

196

200

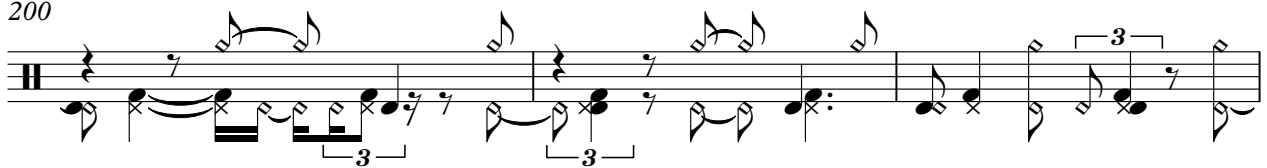

203

207

210

214

217

220

223

225

♩ = 235,000137

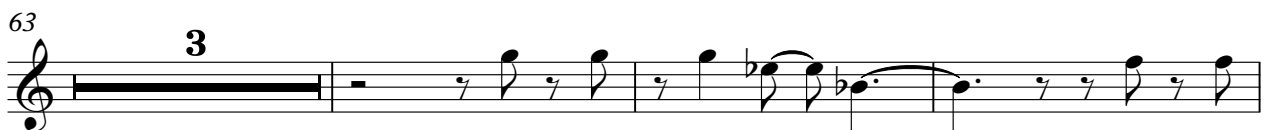
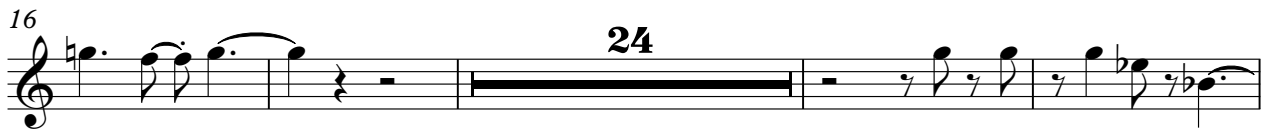
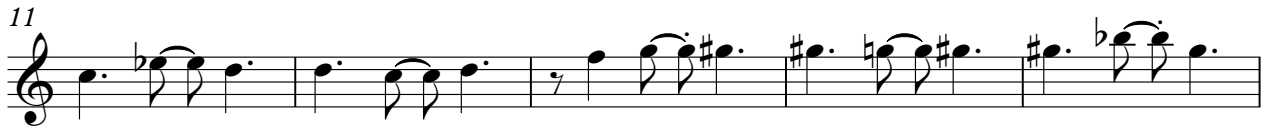

L&L
L&L

153

158

163

170

175

182

188

193

198

203

207

Banda Calypo - Cumbia do Amor

Electric Guitar

♩ = 235,000137

4

7

10

13

16

19

22

25

28

L&L
L&L

V.S.

31

31

34

34

37

37

40

40

43

43

46

46

49

49

52

52

55

55

58

58

61

64

67

70

73

76

79

82

85

88

V.S.

91

94

97

100

103

106

109

112

115

118

121

124

127

130

133

136

139

142

145

148

V.S.

151

154

157

160

163

166

169

172

175

178

181

184

187

190

193

196

199

202

205

208

V.S.

211

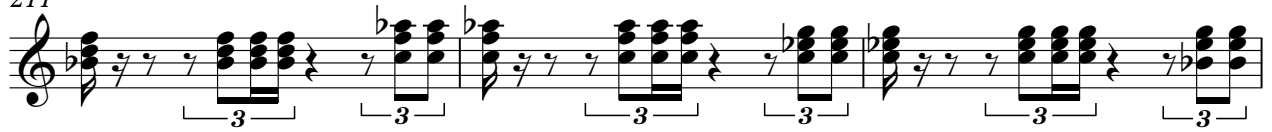

214

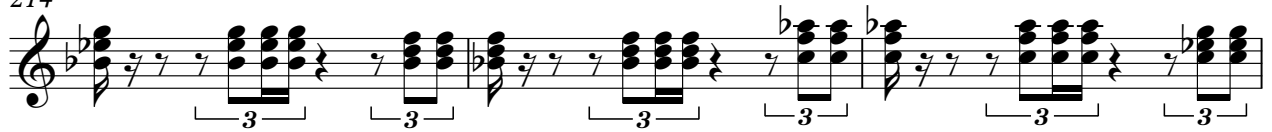

217

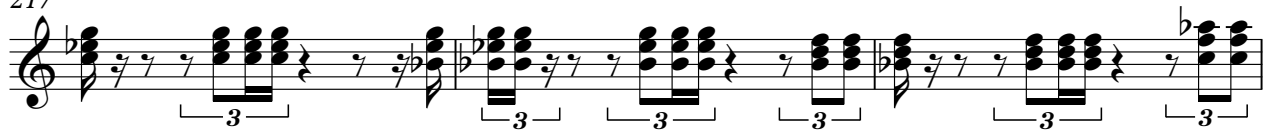

220

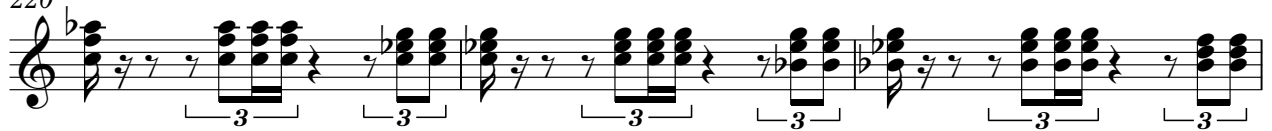

223

Banda Calypo - Cumbia do Amor

Electric Bass

♩ = 235,000137

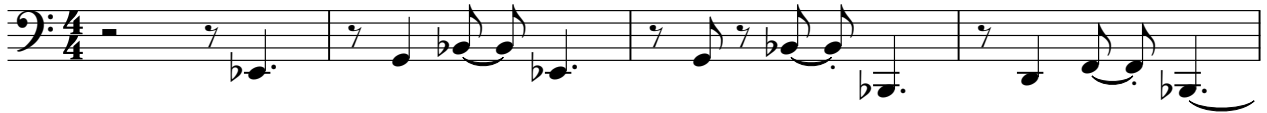

L&L
L&L

V.S.

41

45

49

53

57

61

65

69

73

77

161

165

169

173

177

181

185

189

193

197

V.S.

201

205

209

213

217

221

224

Banda Calypo - Cumbia do Amor

Rock Organ

♩ = 235,000137

5

9

12

16

20

24

28

L&L
L&L

V.S.

32

36

39

43

48

53

57

62

66

70

74

78

82

85

89

92

95

99

103

107

111

115

120

125

129

134

138

142

146

150

154

157

161

166

171

175

179

183

187

191

195

199

202

205

209

212

215

219

V.S.

222

224

Banda Calypo - Cumbia do Amor
Tape Sampler Keyboard [Brass]

♩ = 235,000137

16

16

19

19

22

22

25

25

28

59

L&L
L&L

89

93

97

102

107

212

216

219

222

225

Banda Calypo - Cumbia do Amor

Viola

♩ = 235,000137

40

45

51

57

62

67

72

39

L&L
L&L

113

119

126

131

136

141

146

15

165

171

177

Viola

182

187

192

Banda Calypo - Cumbia do Amor

Viola

♩ = 235,000137

40

45

51

57

62

67

72

39

L&L
L&L

113 *Viola*

119

125

131

136

141

146 **15**

165

171

177

182 *Viola* 3

187

192 **34**