

♩ = 162,000168

Percussion

Electric Guitar

Electric Guitar

Electric Bass

Percussive Organ

Tape Sampler Keyboard [Strings]

Lead 1 (Square)

Bm/B G/G

3

Perc.

E. Gtr.

E. Gtr.

E. Bass

Perc. Organ

Tape Smp. Str

Lead 1

D/D A/A Bm/B G/G

9

Perc.

E. Gtr.

E. Gtr.

E. Bass

A.

Perc. Organ

Tape Smp. Str

Lead 1

3

B \flat /B \flat

G/G

11

13

15

Perc.

E. Gtr.

E. Gtr.

E. Gtr.

E. Bass

A.

Perc. Organ

Tape Smp. Str

Lead 1

A/A Bm/B

17

Perc.

E. Gtr.

E. Gtr.

E. Gtr.

E. Bass

Perc. Organ

Tape Smp. Str

G/G D/D

23

25

27

29

31

Perc.

E. Gtr.

E. Gtr.

E. Bass

Perc. Organ

Tape Smp. Str

A/A

Bm/B

33

Perc.

E. Gtr.

E. Gtr.

E. Bass

Perc. Organ

Tape Smp. Str

B^b/B^bm/B

G/G

35

37

39

Perc. 

E. Gtr. 

E. Gtr. 

E. Bass 

Perc. Organ 

Tape Smp. Str 

D/D A/A

41

Perc. 

E. Gtr. 

E. Gtr. 

E. Bass 

Perc. Organ 

Tape Smp. Str 

Bm/B G/G

43

45

47

49

51

53

55

57

61

63

65

67

69

Perc.

E. Gtr.

E. Gtr.

E. Bass

Perc. Organ

A/A Bm/B G/G D/D

Tape Smp. Str

Lead 1

71

Perc.

E. Gtr.

E. Gtr.

E. Bass

Perc. Organ

A/A Bm/B G/G D/D

Tape Smp. Str

Lead 1

77

Perc.

E. Gtr.

E. Gtr.

E. Bass

Perc. Organ

Tape Smp. Str

A/A

Bm/B

79

Perc.

E. Gtr.

E. Gtr.

E. Bass

Perc. Organ

Tape Smp. Str

G/G

81

83

85

Perc.

E. Gtr.

E. Gtr.

E. Bass

Perc. Organ

Tape Smp. Str

D/D

A/A

87

Perc.

E. Gtr.

E. Gtr.

E. Bass

Perc. Organ

Tape Smp. Str

B^b/BB^m/B

93

Perc.

E. Gtr.

E. Gtr.

E. Bass

Perc. Organ

Tape Smp. Str

Lead 1

Bm/B G/G

95

Perc.

E. Gtr.

E. Gtr.

E. Bass

Perc. Organ

Tape Smp. Str

Lead 1

D/D A/A Bm/B G/G D/D

97

99

101

Musical score for Perc., E. Gtr., E. Bass, A., Perc. Organ, Tape Smp. Str, and Lead 1. The score is written in 4/4 time and includes various musical notations such as chords, melodic lines, and rhythmic patterns. The Perc. part features a complex rhythmic pattern with accents. The E. Gtr. parts include chordal accompaniment and melodic lines. The E. Bass part provides a steady bass line. The A. part is mostly silent. The Perc. Organ part has a rhythmic pattern with accents. The Tape Smp. Str part includes a complex chordal structure with a melodic line. The Lead 1 part has a simple melodic line.

B \flat /B \flat

G/G

D/D

103

105

107

Perc.

E. Gtr.

E. Gtr.

E. Gtr.

E. Bass

A.

Perc. Organ

Tape Smp. Str.

Lead 1

A/A Bm/B

109

Perc.

E. Gtr.

E. Gtr.

E. Gtr.

E. Bass

Perc. Organ

Tape Smp. Str.

G/G

111

Perc. 

E. Gtr. 

E. Gtr. 

E. Bass 

Perc. Organ 

Tape Smp. Str. 

D/D A/A

113

Perc. 

E. Gtr. 

E. Gtr. 

E. Bass 

Perc. Organ 

Tape Smp. Str. 

Bm/B

115

117

119

121

123

Perc.

E. Gtr.

E. Gtr.

E. Bass

Perc. Organ

Tape Smp. Str

Bm/B

125

Perc.

E. Gtr.

E. Gtr.

E. Bass

Perc. Organ

Tape Smp. Str

G/G

127

- Perc.**: Two measures of a rhythmic pattern with a quarter note followed by a half note.
- E. Gtr. (top)**: Chordal accompaniment with chords like G#m and D.
- E. Gtr. (middle)**: Lead guitar line with eighth-note patterns and bends.
- E. Bass**: Bass line with quarter notes and eighth notes.
- Perc. Organ**: Organ accompaniment with eighth-note patterns.
- Tape Smp. Str.**: Chordal accompaniment with chords G#m and D.

Chord changes: D/D (measure 128), A/A (measure 128).

129

- Perc.**: Two measures of a rhythmic pattern with a quarter note followed by a half note.
- E. Gtr. (top)**: Chordal accompaniment with chords like G#m and D.
- E. Gtr. (middle)**: Lead guitar line with eighth-note patterns and bends.
- E. Bass**: Bass line with quarter notes and eighth notes.
- Perc. Organ**: Organ accompaniment with eighth-note patterns.
- Tape Smp. Str.**: Chordal accompaniment with chords G#m and D.

Chord changes: Bm/B (measure 130).

131

Perc.

E. Gtr.

E. Gtr.

E. Bass

Perc. Organ

Tape Smp. Str.

133

Perc.

E. Gtr.

E. Gtr.

E. Bass

Perc. Organ

Tape Smp. Str.

135

137

139

Chords: Bm/B, G/G, D/D

141

Chords: A/A, Bm/B, G/G, D/D

143

145

147

149

151

153

155

Percussion

♩ = 162,000168

V.S.

51

56

61

66

71

76

81

86

91

96

101

106

111

116

121

126

131

136

141

146

V.S.

151

155

Electric Guitar

♩ = 162,000168

15

18

44

64

44

109

48

Electric Guitar

♩ = 162,000168

5

9

13

17

21

25

29

33

37

V.S.

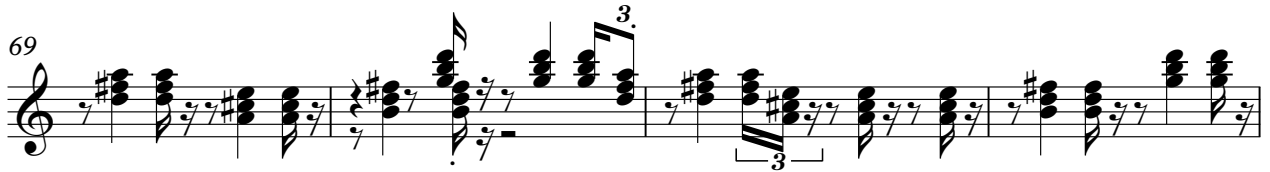

81

85

89

93

97

101

105

109

113

117

Electric Guitar

♩ = 162,000168

4

6

8

10

12

14

16

18

20

V.S.

42

44

46

48

50

52

54

56

58

60

62

64

66

68

70

72

74

76

78

80

82

84

86

88

90

92

94

96

98

100

V.S.

102

104

106

108

110

112

114

116

118

120

122

124

126

128

130

132

134

136

138

140

Electric Bass

♩ = 162,000168

5

9

13

17

21

25

30

34

39

V.S.

43

48

52

56

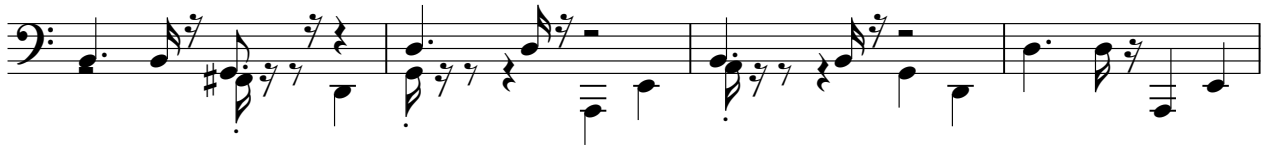

60

64

69

74

79

83

88

93

97

102

106

110

115

119

124

128

V.S.

133

138

142

146

150

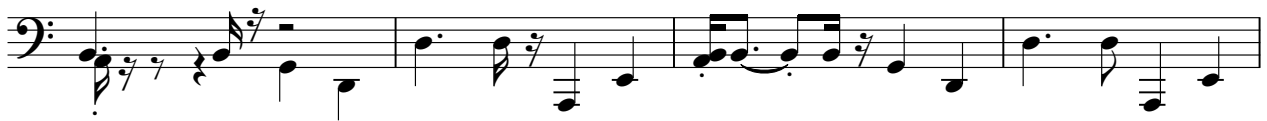

154

21

23

25

27

29

31

33

35

37

39

41

43

45

47

49

51

53

55

57

59

V.S.

61

63

65

67

69

71

73

75

77

79

81

83

85

87

89

91

93

95

97

99

V.S.

101

103

105

107

109

111

113

115

117

119

121

123

125

127

129

131

133

135

137

139

V.S.

141

143

145

147

149

151

153

155

Tape Sampler Keyboard [Strings]

♩ = 162,000168

Bm/B G/G D/D A/A Bm/B G/G D/D A/A Bm/B G/G D/D A/A

8 Bm/B **Bm/B** G/G D/D A/A Bm/B G/G D/D A/A

14 Bm/B G/G D/D A/A Bm/B G/G D/D A/A Bm/B G/G D/D A/A Bm/B G/G D/D

21 A/A Bm/B G/G D/D A/A Bm/B G/G D/D A/A **Bm/B**

26 G/G D/D A/A Bm/B G/G D/D A/A Bm/B G/G D/D A/A

32 Bm/B B^b/B^bm/B G/G D/D A/A B^b/B^b

38 Bm/B G/G D/D A/A Bm/B G/G D/D A/A

V.S.

Tape Sampler Keyboard [Strings]

45 G/G A/A Bm/B G/G D/D A/A Bm/B G/G D/D

51 A/A Bm/B G/G D/D A/A Bm/B G/G D/D A/A

58 Bm/B G/G D/D A/A Bm/B G/G D/D A/A Bm/B G/G D/D

65 A/A Bm/B G/G D/D A/A Bm/B G/G D/D A/A Bm/B

70 G/G D/D A/A Bm/B G/G D/D A/A Bm/B G/G

75 D/D A/A Bm/B G/G D/D A/A Bm/B G/G D/D A/A

83 Bm/B G/G D/D A/A Bb/Bm/B G/G D/D A/A

Tape Sampler Keyboard [Strings]

91 G/G A/A Bm/B G/G D/D A/A Bm/B G/G D/D A/A

98 Bm/B G/G D/D A/A Bm/B Bm/B G/G D/D A/A

104 Bm/B G/G D/D A/A Bm/B G/G D/D A/A Bm/B G/G

111 D/D A/A Bm/B G/G D/D A/A

118 Bm/B G/G D/D A/A G/G A/A Bm/B

125 G/G D/D A/A Bm/B G/G D/D A/A

133 Bm/B G/G D/D A/A G/G A/A Bm/B

V.S.

4

Tape Sampler Keyboard [Strings]

140 G/G D/D A/A Bm/B G/G D/D A/A Bm/B G/G D/D A/A Bm/B

147 G/G D/D A/A Bm/B G/G D/D A/A

152 Bm/B G/G D/D A/A Bm/B

Lead 1 (Square)

♩ = 162,000168

7

13 **31**

48

53

59 **31**

94

100

105 **31**

2

Lead 1 (Square)

140

145

151

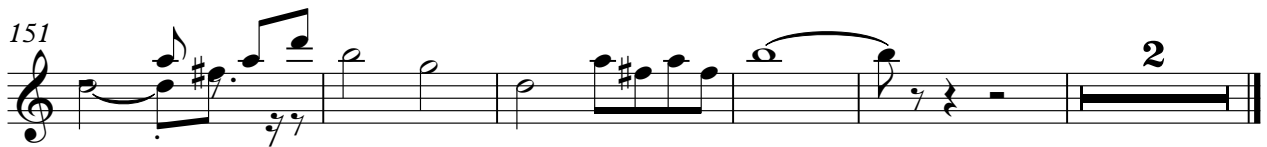

Lead 1 (Square)

♩ = 162,000168

23

26

44

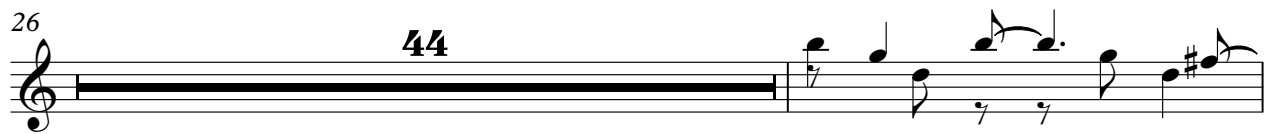

71

86

