

♩ = 163,000076

Percussion

Flexatone

Electric Guitar

Electric Guitar

Electric Bass

Percussive Organ

♩ = 163,000076

Tape Sampler Keyboard [Strings] Bm/B G/G D/D

♩ = 163,000076

Lead 1 (Square)

4

Perc.

Flex.

E. Gtr.

E. Gtr.

E. Bass

Perc. Organ

Tape Smp. Str A/A Bm/B

Lead 1

7

Perc.

Flex.

E. Gtr.

E. Gtr.

E. Bass

Perc. Organ

Tape Smp. Str

Lead 1

G/G D/D A/A

10

Perc.

Flex.

E. Gtr.

E. Gtr.

E. Bass

Perc. Organ

Tape Smp. Str

Lead 1

Bm/B G/G D/D

13

Perc.

E. Gtr.

E. Gtr.

E. Bass

Perc. Organ

Tape Smp. Str

A/A

B $\flat$ /B

G/G

16

Perc.

E. Gtr.

E. Gtr.

E. Bass

Perc. Organ

Tape Smp. Str

D/D

A/A

Bm/B

19

Perc.

E. Gtr.

E. Gtr.

E. Bass

Perc. Organ

Tape Smp. Str

G/G

D/D

A/A

22

Perc. 

E. Gtr. 

E. Gtr. 

E. Bass 

Perc. Organ 

Tape Smp. Str 

Bm/B G/G D/D

25

Perc. 

E. Gtr. 

E. Gtr. 

E. Bass 

Perc. Organ 

Tape Smp. Str 

A/A Bm/B G/G

28

Perc. 

E. Gtr. 

E. Gtr. 

E. Bass 

Perc. Organ 

Tape Smp. Str 

D/D A/A Bm/B

31

Perc.  $\text{H}$   $\text{H}$   $\text{H}$

E. Gtr.  $\text{G}$   $\text{D}$   $\text{A}$

E. Bass  $\text{G}$   $\text{D}$   $\text{A}$

Perc. Organ  $\text{G}$   $\text{D}$   $\text{A}$

Tape Smp. Str  $\text{G/G}$   $\text{D/D}$   $\text{A/A}$

34

Perc.  $\text{H}$   $\text{H}$   $\text{H}$

Flex.  $\text{H}$   $\text{H}$   $\text{H}$

E. Gtr.  $\text{G}$   $\text{D}$   $\text{A}$

E. Bass  $\text{G}$   $\text{D}$   $\text{A}$

Perc. Organ  $\text{G}$   $\text{D}$   $\text{A}$

Tape Smp. Str  $\text{Bm/B}$   $\text{A/A}$   $\text{Bm/B}$

Lead 1  $\text{H}$   $\text{H}$   $\text{H}$

37

Perc.

Flex.

E. Gtr.

E. Gtr.

E. Bass

Perc. Organ

Tape Smp. Str

Lead 1

G/G D/D A/A BBb/B

40

Perc.

Flex.

E. Gtr.

E. Gtr.

E. Bass

Perc. Organ

Tape Smp. Str

Lead 1

G/G D/D A/A

43

Perc.

Flex.

E. Gtr.

E. Gtr.

E. Bass

Perc. Organ

Tape Smp. Str

Lead 1

B $\flat$ /B $\flat$ m/B

G/G

D/D

46

Perc.

Flex.

E. Gtr.

E. Gtr.

E. Bass

Perc. Organ

Tape Smp. Str

Lead 1

A/A

B $\flat$ /F $\flat$

G/G

49

Perc.

Flex.

E. Gtr.

E. Gtr.

E. Bass

Perc. Organ

Tape Smp. Str

Lead 1

D/D

A/A

3

52

Perc.

Flex.

E. Gtr.

E. Gtr.

E. Bass

Perc. Organ

Tape Smp. Str

Lead 1

Bm/B

G/G

D/D

3

55

Perc.

Flex.

E. Gtr.

E. Gtr.

E. Bass

Perc. Organ

Tape Smp. Str

Lead 1

A/A Bm/B G/G D/D

58

Perc.

Flex.

E. Gtr.

E. Gtr.

E. Bass

Perc. Organ

Tape Smp. Str

Lead 1

A/A Bm/B

61

Perc.

E. Gtr.

E. Gtr.

E. Bass

Perc. Organ

Tape Smp. Str

G/G D/D A/A

64

Perc.

Flex.

E. Gtr.

E. Gtr.

E. Bass

Perc. Organ

Tape Smp. Str

Lead 1

Bb7/B G/G D/D

67

Perc.

Flex.

E. Gtr.

E. Gtr.

E. Bass

Perc. Organ

Tape Smp. Str

Lead 1

A/A

Bm/B

G/G

70

Perc.

Flex.

E. Gtr.

E. Gtr.

E. Bass

Perc. Organ

Tape Smp. Str

Lead 1

D/D

A/A

Bb/Bb

73

Perc.

Flex.

E. Gtr.

E. Gtr.

E. Bass

Perc. Organ

Tape Smp. Str

Lead 1

G/G D/D A/A

76

Perc.

E. Gtr.

E. Gtr.

E. Bass

Perc. Organ

Tape Smp. Str

Lead 1

Bm/B G/G D/D

79

Perc.

E. Gtr.

E. Gtr.

E. Bass

Perc. Organ

Tape Smp. Str

A/A Bm/B G/G

82

Perc.

E. Gtr.

E. Gtr.

E. Bass

Perc. Organ

Tape Smp. Str

D/D A/A Bm/B

85

Perc.

Flex.

E. Gtr.

E. Gtr.

E. Bass

Perc. Organ

Tape Smp. Str

Lead 1

A/A Bm/B G/G D/D

88

Perc.

Flex.

E. Gtr.

E. Gtr.

E. Bass

Perc. Organ

Tape Smp. Str

Lead 1

A/A Bb/B G/G

91

Perc.

Flex.

E. Gtr.

E. Gtr.

E. Bass

Perc. Organ

Tape Smp. Str

Lead 1

D/D

A/A

E7/B

94

Perc.

Flex.

E. Gtr.

E. Gtr.

E. Bass

Perc. Organ

Tape Smp. Str

Lead 1

G/G

D/D

A/A

97

Perc.

Flex.

E. Gtr.

E. Gtr.

E. Bass

Perc. Organ

Tape Smp. Str

Lead 1

F#m/B G/G D/D

100

Perc.

Flex.

E. Gtr.

E. Gtr.

E. Bass

Perc. Organ

Tape Smp. Str

Lead 1

A/A Bm/B G/G

103

Perc.

Flex.

E. Gtr.

E. Gtr.

E. Bass

Perc. Organ

Tape Smp. Str.

Lead 1

D/D

A/A

Bm/B

106

Perc.

Flex.

E. Gtr.

E. Gtr.

E. Bass

Perc. Organ

Tape Smp. Str.

Lead 1

G/G

D/D

109

Perc.

Flex.

E. Gtr.

E. Gtr.

E. Bass

Perc. Organ

Tape Smp. Str

Lead 1

A/A

Bm/B

G/G

112

Perc.

E. Gtr.

E. Gtr.

E. Bass

Perc. Organ

Tape Smp. Str

D/D

A/A

Bm/B

115

Perc.

E. Gtr.

E. Gtr.

E. Bass

Perc. Organ

Tape Smp. Str

G/G D/D A/A

118

Perc.

E. Gtr.

E. Gtr.

E. Bass

Perc. Organ

Tape Smp. Str

Bm/B G/G

121

Perc.

E. Gtr.

E. Gtr.

E. Bass

Perc. Organ

Tape Smp. Str

D/D A/A Bm/B G/G

124

Perc.

E. Gtr.

E. Gtr.

E. Bass

Perc. Organ

Tape Smp. Str

D/D A/A Bm/B

127

Perc.

Flex.

E. Gtr.

E. Gtr.

E. Bass

Perc. Organ

Tape Smp. Str.

Lead 1

G/G

D/D

A/A

130

Perc.

Flex.

E. Gtr.

E. Gtr.

E. Bass

Perc. Organ

Tape Smp. Str.

Lead 1

Bm/B

G/G

D/D

133

135

# Percussion

♩ = 163,000076

5

10

14

19

23

27

31

36

41

V.S.

46

51

55

60

64

68

73

78

82

86

91

96

101

105

110

114

118

122

126

130

V.S.

4

Percussion

135

137

# Flexatone

♩ = 163,000076

5

8

10 **3** **12**

27 **7**

37

43

51

52

55

59

66

73

86

92

97

101

105

109

7

118

7

130

134

# Electric Guitar

♩ = 163,000076

5

9

13

17

21

25

28

32

36

V.S.

40

44

48

51

55

59

63

67

71

75

79

82

86

90

94

98

101

105

109

113

117

121

125

129

133

137

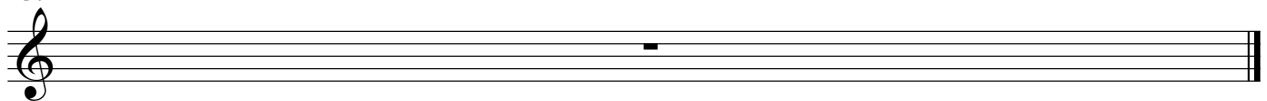

Electric Guitar

♩ = 163,000076

4

6

8

10

12

14

16

18

20

V.S.

42

44

46

48

50

52

54

56

58

60

V.S.

62

64

66

68

70

72

74

76

78

80

82

84

86

88

90

92

94

96

98

100

102

104

106

108

110

112

114

116

118

120

122

124

126

128

130

132

134

136

# Electric Bass

♩ = 163,000076

5

9

14

19

23

27

32

36

40

V.S.

45

50

55

60

64

68

72

77

82

86

91

96

101

105

109

113

118

122

126

130

V.S.

135

# Percussive Organ

♩ = 163,000076

3

5

7

9

11

13

15

17

19

V.S.

21

23

25

27

29

31

33

35

37

39

41

43

45

47

49

51

53

55

57

59

V.S.

61

63

65

67

69

71

73

75

77

79

81

83

85

87

89

91

93

95

97

99

V.S.

121

123

125

127

129

131

133

135

137

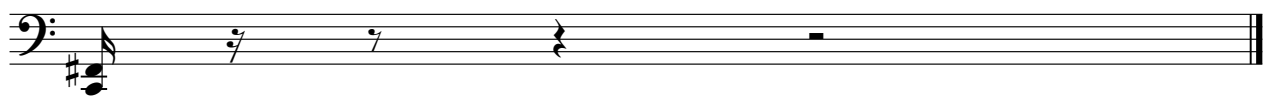

# Tape Sampler Keyboard [Strings]

♩ = 163,000076      Bm/B      G/G      D/D      A/A

6      Bm/B      G/G      D/D      A/A

10      Bm/B      G/G      D/D      A/A

14      Bm/B      G/G      D/D      A/A

18      Bm/B      G/G      D/D      A/A      Bm/B      G/G      D/D

25      A/A      Bm/B      G/G      D/D      A/A      Bm/B

31      G/G      D/D      A/A      Bm/B      A/A      Bm/B

V.S.

## Tape Sampler Keyboard [Strings]

36 G/G D/D A/A B $\flat$ /B/B G/G

41 D/D A/A B $\flat$ /Bm/B G/G D/D

46 A/A B $\flat$ /B/B G/G D/D A/A

51 Bm/B G/G D/D

55 A/A Bm/B G/G D/D A/A

60 Bm/B G/G D/D A/A B $\flat$ /B/B G/G

66 D/D A/A Bm/B G/G D/D A/A B $\flat$ /B/B

Tape Sampler Keyboard [Strings]

73 G/G D/D A/A Bm/B G/G D/D

79 A/A Bm/B G/G D/D A/A Bm/B A/A Bm/B

86 G/G D/D A/A Bm/B G/G D/D

92 A/A Bm/B G/G D/D A/A

97 F#m/B G/G D/D A/A

## Tape Sampler Keyboard [Strings]

101 Bm/B G/G D/D

105 A/A Bm/B G/G D/D A/A

110 Bm/B G/G D/D A/A Bm/B G/G D/D

117 A/A Bm/B G/G D/D A/A

122 Bm/B G/G D/D A/A

126 Bm/B G/G D/D A/A

130 Bm/B G/G D/D A/A

135

# Lead 1 (Square)

♩ = 163,000076

5

8

10

3

12

27

7

37

7

43

7

51

7

Lead 1 (Square)

52

55

59

66

73

86

92

97

101

105

Lead 1 (Square)

110

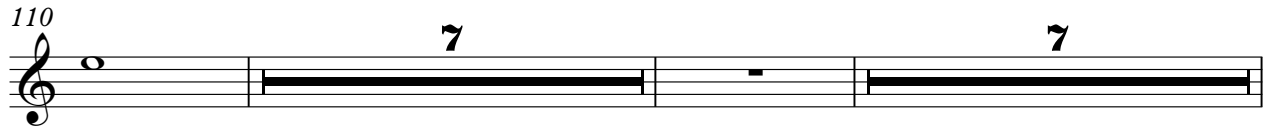

126

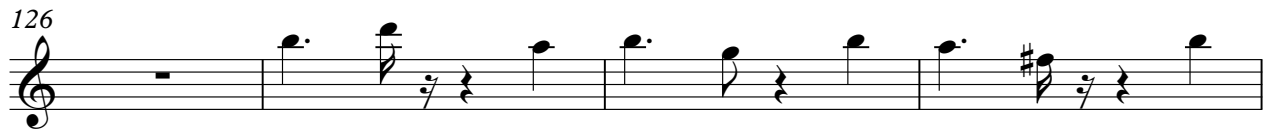

130

135

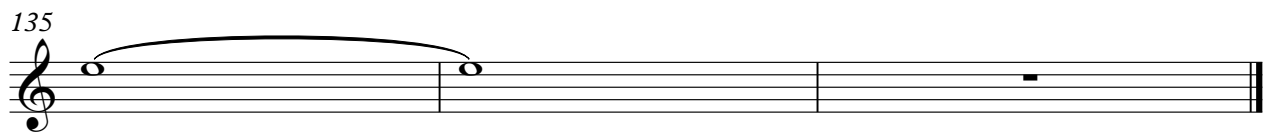
