

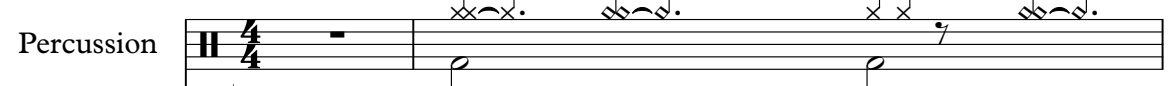
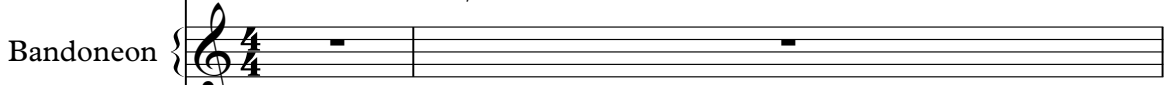

♩ = 227,000153

Percussion 

♩ = 227,000153
Ccc/C

Bandoneon 

Solo 

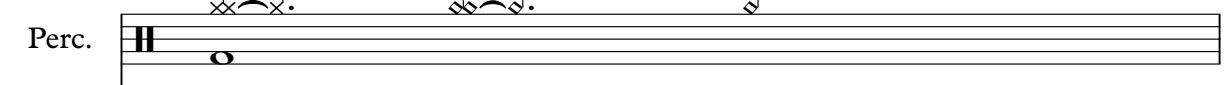

3

Perc. 

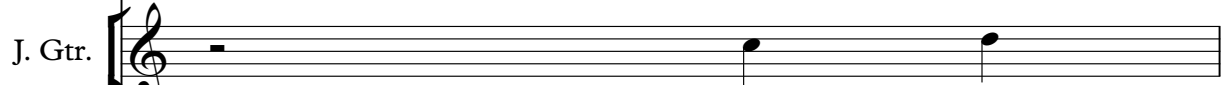
J. Gtr. 

Solo 

5

Perc.

J. Gtr.

E. Gtr.

E. Bass

Perc. Organ

Band.

Band.

Vla.

Solo

6

Perc. J. Gtr. E. Gtr. E. Bass Perc. Organ Band. Band. Vla. Solo

7

Perc.

J. Gtr.

E. Gtr.

E. Bass

Perc. Organ

Band.

Band.

Vla.

Solo

9

Perc.

J. Gtr.

E. Gtr.

E. Bass

Perc. Organ

Band.

Band.

Vla.

Solo

10

Perc.

J. Gtr.

E. Gtr.

E. Bass

Perc. Organ

Band.

Band.

Vla.

Solo

11

Perc.

J. Gtr.

E. Gtr.

E. Bass

Perc. Organ

Band.

Band.

Vla.

Solo

Solo

Detailed description of the musical score: The score is for a 12-string guitar (J. Gtr.) and includes parts for Percussion, Electric Guitar (E. Gtr.), Electric Bass (E. Bass), Percussion Organ, Band (two staves), Viola (Vla.), and Solo (two staves). The piece begins at measure 11. The Percussion part features a rhythmic pattern of eighth notes. The J. Gtr. part has a melodic line with slash marks indicating fretted notes. The E. Gtr. part provides harmonic support with chords and slash marks. The E. Bass part has a bass line with a triplet. The Perc. Organ part has a melodic line with slash marks. The Band parts have melodic lines, with the lower staff featuring a triplet. The Vla. part has a melodic line with slash marks. The Solo parts have melodic lines with slash marks and a triplet. The score includes various musical notations such as notes, rests, and guitar-specific symbols like slash marks and fret numbers.

13

Perc.

J. Gtr.

E. Gtr.

E. Bass

Perc. Organ

Band.

Band.

Vla.

Solo

14

Perc.

J. Gtr.

E. Gtr.

E. Bass

Perc. Organ

Band.

Band.

Vla.

Solo

15

Perc.

J. Gtr.

E. Gtr.

E. Bass

Perc. Organ

Band.

Band.

Vla.

Solo

Solo

17

Perc.

J. Gtr.

E. Gtr.

E. Bass

Perc. Organ

Band.

Band.

Vla.

Solo

18

Perc.

J. Gtr.

E. Gtr.

E. Bass

Perc. Organ

Band.

Band.

Vla.

Solo

21

22

Ten. Sax.

Tbn.

Perc.

J. Gtr.

E. Gtr.

E. Bass

Perc. Organ

Band.

Band.

Vla.

Solo

Solo

23

24

Ten. Sax.

Tbn.

Perc.

J. Gtr.

E. Gtr.

E. Bass

Perc. Organ

Band.

Band.

Vla.

Solo

Solo

3

3

25

- Ten. Sax.**: Tenor Saxophone part, treble clef, featuring eighth notes and rests.
- Tbn.**: Trombone part, bass clef, featuring eighth notes and rests.
- Perc.**: Percussion part, featuring a steady eighth-note pattern with accents.
- J. Gtr.**: Jazz Guitar part, treble clef, featuring eighth notes and rests.
- E. Gtr.**: Electric Guitar part, treble clef, featuring eighth notes and rests.
- E. Bass**: Electric Bass part, bass clef, featuring a walking bass line with eighth notes.
- Perc. Organ**: Percussion Organ part, treble clef, featuring eighth notes and rests.
- Band.** (piano): Piano accompaniment, grand staff (treble and bass clefs), featuring chords and eighth notes.
- Band.** (trumpet): Trumpet part, treble clef, featuring eighth notes and rests.
- Vla.**: Viola part, bass clef, featuring a steady eighth-note pattern.
- Solo** (top): Solo part, treble clef, featuring eighth notes and rests.
- Solo** (bottom): Solo part, treble clef, featuring eighth notes, a triplet, and rests.

26

Ten. Sax.

Tbn.

Perc.

J. Gtr.

E. Gtr.

E. Bass

Perc. Organ

Band.

Band.

Vla.

Solo

Solo

27

Ten. Sax.

Tbn.

Perc.

J. Gtr.

E. Gtr.

E. Bass

Perc. Organ

Band.

Band.

Vla.

Solo

Solo

28

Ten. Sax.

Perc.

J. Gtr.

E. Gtr.

E. Bass

Perc. Organ

Band.

Band.

Solo

Solo

3

29

30

Ten. Sax.

Tbn.

Perc.

J. Gtr.

E. Gtr.

E. Bass

Perc. Organ

Band.

Band.

Solo

31

33

34

Perc.

E. Gtr.

E. Bass

Perc. Organ

Band.

Band.

Vla.

Solo

35

Perc.

J. Gtr.

E. Gtr.

E. Bass

Perc. Organ

Band.

Band.

Vla.

Solo

36 Perc. E. Gtr. E. Bass Perc. Organ Band. Band. Vla. Solo

- Perc.**: Measure 36 has a percussion hit. Measures 37 and 39 have guitar chords. Measure 38 has a rest.
- E. Gtr.**: Measure 36 has a guitar chord. Measures 37 and 39 have guitar chords. Measure 38 has a rest.
- E. Bass**: Measure 36 has a bass line. Measures 37 and 39 have bass lines. Measure 38 has a rest.
- Perc. Organ**: Measure 36 has a rest. Measures 37 and 39 have organ accompaniment. Measure 38 has a rest.
- Band.** (top): Measure 36 has a band melody. Measures 37 and 39 have band accompaniment. Measure 38 has a rest.
- Band.** (bottom): Measure 36 has a band melody. Measures 37 and 39 have band accompaniment. Measure 38 has a rest.
- Vla.**: Measure 36 has a viola line. Measures 37 and 39 have a viola line. Measure 38 has a rest.
- Solo**: Measure 36 has a solo line. Measures 37 and 39 have a solo line. Measure 38 has a rest.

37

38

Perc. E. Gtr. E. Bass Perc. Organ Band. Band. Vla. Solo

39

Perc.

E. Gtr.

E. Bass

Perc. Organ

Band.

Band.

Vla.

Solo

41

42

Perc.

E. Gtr.

E. Bass

Perc. Organ

Band.

Band.

Vla.

Solo

43

Perc.

E. Gtr.

E. Bass

Perc. Organ

Band.

Band.

Solo

44

Tbn.

Perc.

E. Gtr.

E. Bass

Perc. Organ

Band.

Band.

Vla.

Solo

Solo

45

- E. Gtr. (Electric Guitar):** Provides harmonic support with chords and single notes.
- E. Bass (Electric Bass):** Plays a steady bass line.
- Perc. Organ (Percussion Organ):** Adds texture with chords and rhythmic patterns.
- Band (Piano):** Plays a complex accompaniment with chords and moving lines.
- Solo (Saxophone):** Plays a melodic line.
- Solo (Piano):** Features a complex solo with triplets and various chordal textures.

This musical score is arranged for a band and includes the following parts:

47

49

50

Perc. E. Gtr. E. Bass Perc. Organ Band. Band. Vla. Solo

51

This musical score is arranged vertically for a band and a soloist. The instruments and their parts are as follows:

- Tbn. (Tuba):** Plays a simple line with a few notes and a long sustain.
- Perc. (Percussion):** Features a rhythmic pattern with accents and a long sustain.
- E. Gtr. (Electric Guitar):** Plays a complex, rhythmic line with many accidentals and slurs.
- E. Bass (Electric Bass):** Provides a steady bass line with some syncopation.
- Perc. Organ (Percussion Organ):** Plays a rhythmic line similar to the electric guitar.
- Vla. (Viola):** Plays a few notes with a long sustain.

52

Tbn.

Perc.

E. Gtr.

E. Bass

Perc. Organ

Band.

Band.

Vla.

Solo

Detailed description of the musical score: The score is for a band arrangement, page 50, starting at measure 52. It features nine staves. The Tbn. part begins with a melodic phrase. The Perc. part has a rhythmic pattern with a triplet. The E. Gtr. part has a rhythmic accompaniment. The E. Bass part has a simple bass line. The Perc. Organ part has a rhythmic accompaniment. The Band part consists of two staves with a melodic line and a bass line. The Vla. part has a simple bass line. The Solo part has a complex melodic line with triplets and slurs.

53

54

Perc.

E. Gtr.

E. Bass

Perc. Organ

Band.

Band.

Vla.

Solo

55

Perc.

E. Gtr.

E. Bass

Perc. Organ

Band.

Band.

Vla.

Solo

56 Perc. E. Gtr. E. Bass Perc. Organ Band. Band. Vla. Solo

- Perc.**: Measure 56 has a percussion hit (marked with 'x'). Measures 57 and 58 have rests. Measure 59 has a triplet of eighth notes.
- E. Gtr.**: Measure 56 has a rest. Measures 57 and 58 have chords with slash marks. Measure 59 has a chord.
- E. Bass**: Measure 56 has a half note. Measures 57 and 58 have rests. Measure 59 has a half note.
- Perc. Organ**: Measure 56 has a rest. Measures 57 and 58 have chords with slash marks. Measure 59 has a chord.
- Band.** (top): Measure 56 has a quarter note. Measures 57 and 58 have chords with slash marks. Measure 59 has a quarter note.
- Band.** (bottom): Measure 56 has a half note. Measures 57 and 58 have half notes. Measure 59 has a half note.
- Vla.**: Measure 56 has a half note. Measures 57 and 58 have rests. Measure 59 has a half note.
- Solo**: Measure 56 has a quarter note. Measures 57 and 58 have chords with slash marks. Measure 59 has a triplet of eighth notes.

57

58

Perc.

E. Gtr.

E. Bass

Perc. Organ

Band.

Band.

Vla.

Solo

59

Perc.

E. Gtr.

E. Bass

Perc. Organ

Band.

Band.

Vla.

Solo

60

Perc.

E. Gtr.

E. Bass

Perc. Organ

Band.

Band.

Vla.

Solo

3

3

61

62

Perc.

E. Gtr.

E. Bass

Perc. Organ

Band.

Band.

Vla.

Solo

63

Perc.

E. Gtr.

E. Bass

Perc. Organ

Band.

Band.

Vla.

Solo

Solo

64

Perc. E. Gtr. E. Bass Perc. Organ Band Band Vla. Solo Solo

3

65

Perc.

E. Gtr.

E. Bass

Perc. Organ

Band.

Band.

Vla.

Solo

66

Perc.

E. Gtr.

E. Bass

Perc. Organ

Band.

Band.

Vla.

Solo

67

68

Tbn.

Perc.

E. Gtr.

E. Bass

Perc. Organ

Band.

Band.

Vla.

Solo

69

70

Perc.

E. Gtr.

E. Bass

Perc. Organ

Band.

Band.

Vla.

Solo

72

Perc. E. Gtr. E. Bass Perc. Organ Band. Band. Vla. Solo

3

73

Perc.

E. Gtr.

E. Bass

Perc. Organ

Band.

Band.

Vla.

Solo

74

Perc.

E. Gtr.

E. Bass

Perc. Organ

Band.

Band.

Vla.

Solo

75

Perc.

J. Gtr.

E. Gtr.

E. Bass

Perc. Organ

Band.

Band.

Vla.

Solo

Solo

76

Perc.

J. Gtr.

E. Gtr.

E. Bass

Perc. Organ

Band.

Band.

Vla.

Solo

Solo

77

Musical score for Perc., J. Gtr., E. Gtr., E. Bass, Perc. Organ, Band, Vla., Solo, and Solo. The score is written for multiple instruments and includes various musical notations such as notes, rests, and articulation marks.

The score consists of the following parts:

- Perc.**: Percussion part with rhythmic patterns.
- J. Gtr.**: Jazz Guitar part with melodic lines.
- E. Gtr.**: Electric Guitar part with chordal accompaniment.
- E. Bass**: Electric Bass part with a melodic line.
- Perc. Organ**: Percussion Organ part with rhythmic accompaniment.
- Band**: Band part with melodic and harmonic accompaniment.
- Vla.**: Viola part with melodic lines.
- Solo**: Solo part with melodic lines.
- Solo**: Solo part with melodic lines and a triplet.

78

Perc.

J. Gtr.

E. Gtr.

E. Bass

Perc. Organ

Band.

Band.

Vla.

Solo

79

Perc.

J. Gtr.

E. Gtr.

E. Bass

Perc. Organ

Band.

Band.

Vla.

Solo

80

Perc.

J. Gtr.

E. Gtr.

E. Bass

Perc. Organ

Band.

Band.

Vla.

Solo

Solo

81

82

Perc.

J. Gtr.

E. Gtr.

E. Bass

Perc. Organ

Band.

Band.

Vla.

Solo

Solo

83

Perc.

J. Gtr.

E. Gtr.

E. Bass

Perc. Organ

Band.

Band.

Vla.

Solo

Solo

84

Perc.

J. Gtr.

E. Gtr.

E. Bass

Perc. Organ

Band.

Band.

Vla.

Solo

Solo

3

3

85

86

Perc.

J. Gtr.

E. Gtr.

E. Bass

Perc. Organ

Band.

Band.

Vla.

Solo

87

Perc.

J. Gtr.

E. Gtr.

E. Bass

Perc. Organ

Band.

Band.

Vla.

Solo

89

90

Perc.

J. Gtr.

E. Gtr.

E. Bass

Perc. Organ

Band.

Band.

Vla.

Solo

This musical score page includes the following parts and their content:

93

Ten. Sax. (Measures 93-96): Treble clef, quarter notes, eighth notes, and rests.

Tbn. (Measures 93-96): Bass clef, quarter notes, eighth notes, and rests.

Perc. (Measures 93-96): Percussion clef, rhythmic patterns with 'x' marks.

J. Gtr. (Measures 93-96): Treble clef, quarter notes, eighth notes, and rests.

E. Gtr. (Measures 93-96): Treble clef, quarter notes, eighth notes, and rests.

E. Bass (Measures 93-96): Bass clef, quarter notes, eighth notes, and rests.

Perc. Organ (Measures 93-96): Treble clef, quarter notes, eighth notes, and rests.

Band. (Measures 93-96): Grand staff (treble and bass clefs), chords and rhythmic patterns.

Band. (Measures 93-96): Treble clef, quarter notes, eighth notes, and rests.

Vla. (Measures 93-96): Bass clef, quarter notes, eighth notes, and rests.

Solo (Measures 93-96): Treble clef, quarter notes, eighth notes, and rests, including a triplet in measure 95.

94

Ten. Sax.

Tbn.

Perc.

J. Gtr.

E. Gtr.

E. Bass

Perc. Organ

Band.

Band.

Vla.

Solo

95

- Ten. Sax.**: Treble clef, notes G4, A4, B4, C5.
- Tbn.**: Bass clef, notes G2, A2, B2, C3.
- Perc.**: Drum set notation with cymbals and snare.
- J. Gtr.**: Treble clef, notes G4, A4, B4, C5.
- E. Gtr.**: Treble clef, chords and single notes.
- E. Bass**: Bass clef, notes G2, A2, B2, C3.
- Perc. Organ**: Treble clef, chords and single notes.
- Band.** (Bass): Bass clef, notes G2, A2, B2, C3.
- Band.** (Saxophone): Treble clef, notes G4, A4, B4, C5.
- Vla.**: Viola clef, notes G2, A2, B2, C3.
- Solo**: Treble clef, complex melodic line with triplets and slurs.

96

Ten. Sax.

Tbn.

Perc.

J. Gtr.

E. Gtr.

E. Bass

Perc. Organ

Band.

Band.

Vla.

Solo

3

3

3

97

98

Ten. Sax.

Tbn.

Perc.

J. Gtr.

E. Gtr.

E. Bass

Perc. Organ

Band.

Band.

Vla.

Solo

99

- Ten. Sax.**: Treble clef, eighth notes with rests.
- Tbn.**: Bass clef, quarter notes.
- Perc.**: Drum set notation with snare and bass drum.
- J. Gtr.**: Treble clef, eighth notes with rests.
- E. Gtr.**: Treble clef, chords and eighth notes.
- E. Bass**: Bass clef, quarter notes.
- Perc. Organ**: Treble clef, chords and eighth notes.
- Band.**: Grand staff (treble and bass clefs), eighth notes.
- Band.**: Treble clef, eighth notes.
- Vla.**: Bass clef, whole note.
- Solo**: Treble clef, complex melodic line with triplets and sixteenth notes.

100

Ten. Sax.

Perc.

J. Gtr.

E. Gtr.

E. Bass

Perc. Organ

Band.

Band.

Solo

101

102

Ten. Sax.

Tbn.

Perc.

J. Gtr.

E. Gtr.

E. Bass

Perc. Organ

Band.

Band.

Vla.

Solo

103

104

Perc. E. Gtr. E. Bass Perc. Organ Band. Band. Solo

105

106

Perc.

J. Gtr.

E. Gtr.

E. Bass

Perc. Organ

Band.

Band.

Solo

107

Perc.

E. Gtr.

E. Bass

Perc. Organ

Band.

Band.

Solo

109

Perc. E. Gtr. E. Bass Perc. Organ Band Band Vla. Solo

110

Perc.

E. Gtr.

E. Bass

Perc. Organ

Band.

Band.

Solo

111

Perc.

E. Gtr.

E. Bass

Perc. Organ

Band.

Band.

Solo

113

114

115

Tbn.

Perc.

E. Gtr.

E. Bass

Perc. Organ

Band.

Solo

Solo

116

Tbn.

Perc.

E. Gtr.

E. Bass

Perc. Organ

Band.

Band.

Vla.

Solo

Solo

117

Tbn.

Perc.

E. Gtr.

E. Bass

Perc. Organ

Band.

Band.

Vla.

Solo

118

Perc.

E. Gtr.

E. Bass

Perc. Organ

Band.

Band.

Vla.

Solo

Solo

119

Perc.

E. Gtr.

E. Bass

Perc. Organ

Band.

Band.

Vla.

Solo

Solo

121

Perc.

E. Gtr.

E. Bass

Perc. Organ

Band.

Band.

Vla.

Solo

Solo

122

Perc. E. Gtr. E. Bass Perc. Organ Band. Band. Vla. Solo Solo

123

124

125

Tbn.

Perc.

E. Gtr.

E. Bass

Perc. Organ

Band.

Band.

Vla.

Solo

126

Perc. E. Gtr. E. Bass Perc. Organ Band Band Vla. Solo Solo

127

Perc.

E. Gtr.

E. Bass

Perc. Organ

Band.

Band.

Vla.

Solo

128

Perc. E. Gtr. E. Bass Perc. Organ Band Band Vla. Solo Solo

3

129

Perc.

E. Gtr.

E. Bass

Perc. Organ

Band.

Band.

Vla.

Solo

Solo

130

Perc. E. Gtr. E. Bass Perc. Organ Band. Band. Vla. Solo

131

132

Tbn.

Perc.

E. Gtr.

E. Bass

Perc. Organ

Band.

Band.

Vla.

Solo

Solo

3

3

133

134

135

137

138

Perc.

E. Gtr.

E. Bass

Perc. Organ

Band.

Band.

Vla.

Solo

139

140

- Guitar Tablature:** Located at the bottom of the page, it provides fret numbers for the guitar parts.

141

142

Perc.

E. Gtr.

E. Bass

Perc. Organ

Band.

Band.

Vla.

Solo

143

Perc.

E. Gtr.

E. Bass

Perc. Organ

Band.

Band.

Vla.

Solo

144

Perc.

E. Gtr.

E. Bass

Perc. Organ

Band.

Band.

Vla.

Solo

3

3

3

145

148

Perc.

J. Gtr.

E. Gtr.

E. Bass

Perc. Organ

Band.

Band.

Vla.

Solo

Solo

3

3

149

150

Perc.

J. Gtr.

E. Gtr.

E. Bass

Perc. Organ

Band.

Band.

Vla.

Solo

151

Perc.

J. Gtr.

E. Gtr.

E. Bass

Perc. Organ

Band.

Band.

Vla.

Solo

152

Perc.

J. Gtr.

E. Gtr.

E. Bass

Perc. Organ

Band.

Band.

Vla.

Solo

3

3

3

153

154

Perc.

J. Gtr.

E. Gtr.

E. Bass

Perc. Organ

Band.

Band.

Vla.

Solo

155

Perc.

J. Gtr.

E. Gtr.

E. Bass

Perc. Organ

Band.

Band.

Vla.

Solo

156

Perc. J. Gtr. E. Gtr. E. Bass Perc. Organ Band Band Vla. Solo

157

158

Perc.

J. Gtr.

E. Gtr.

E. Bass

Perc. Organ

Band.

Band.

Vla.

Solo

159

Perc.

J. Gtr.

E. Gtr.

E. Bass

Perc. Organ

Band.

Band.

Vla.

Solo

161

162

Perc.

J. Gtr.

E. Gtr.

E. Bass

Perc. Organ

Band.

Band.

Solo

164

Ten. Sax.

Tbn.

Perc.

J. Gtr.

E. Gtr.

E. Bass

Perc. Organ

Band.

Band.

Vla.

Solo

Solo

165

166

Ten. Sax.

Tbn.

Perc.

J. Gtr.

E. Gtr.

E. Bass

Perc. Organ

Band.

Band.

Vla.

Solo

Solo

Detailed description of the musical score: The score is for measures 166 through 170. The Tenor Saxophone part starts with a dotted quarter note, followed by an eighth note, and then a quarter note. The Trombone part features a triplet of eighth notes. The Percussion part has a pattern of eighth notes and rests. The Jazz Guitar part has a series of eighth notes. The Electric Guitar part has a series of eighth notes with a sharp sign. The Electric Bass part has a series of eighth notes. The Percussion Organ part has a series of eighth notes. The two Band parts have a series of eighth notes. The Viola part has a series of eighth notes. The two Solo parts have a series of eighth notes with a sharp sign.

167

Ten. Sax.

Tbn.

Perc.

J. Gtr.

E. Gtr.

E. Bass

Perc. Organ

Band.

Band.

Vla.

Solo

Solo

168

Ten. Sax.

Tbn.

Perc.

J. Gtr.

E. Gtr.

E. Bass

Perc. Organ

Band.

Band.

Vla.

Solo

Solo

3

3

3

169

Ten. Sax.

Tbn.

Perc.

J. Gtr.

E. Gtr.

E. Bass

Perc. Organ

Band.

Band.

Vla.

Solo

Solo

170

Ten. Sax.

Tbn.

Perc.

J. Gtr.

E. Gtr.

E. Bass

Perc. Organ

Band.

Band.

Vla.

Solo

Solo

171

172

Perc. E. Gtr. E. Bass Perc. Organ Band. Band. Vla. Solo

3

173

Musical score for Perc., E. Gtr., E. Bass, Perc. Organ, Band, and Solo. The score is written in 4/4 time and includes various musical notations such as rests, notes, and chords.

Perc.: Features a series of rhythmic patterns, including eighth and sixteenth notes with accents, and rests.

E. Gtr.: Features a series of rhythmic patterns, including eighth and sixteenth notes with accents, and rests.

E. Bass: Features a series of rhythmic patterns, including eighth and sixteenth notes with accents, and rests.

Perc. Organ: Features a series of rhythmic patterns, including eighth and sixteenth notes with accents, and rests.

Band.: Features a series of rhythmic patterns, including eighth and sixteenth notes with accents, and rests.

Band.: Features a series of rhythmic patterns, including eighth and sixteenth notes with accents, and rests.

Vla.: Features a series of rhythmic patterns, including eighth and sixteenth notes with accents, and rests.

Solo: Features a series of rhythmic patterns, including eighth and sixteenth notes with accents, and rests.

175

177

181

183

184

185

187

188

Tbn.

Perc.

E. Gtr.

E. Bass

Perc. Organ

Band.

Band.

Vla.

Solo

Solo

189

Tbn.

Perc.

E. Gtr.

E. Bass

Perc. Organ

Band.

Band.

Vla.

Solo

190

191

193

194

195

196

Tbn.

Perc.

E. Gtr.

E. Bass

Perc. Organ

Band.

Band.

Vla.

Solo

197

199

200

201

204

205

206

Perc.

J. Gtr.

E. Gtr.

E. Bass

Perc. Organ

Band.

Band.

Vla.

Solo

207

Perc. J. Gtr. E. Gtr. E. Bass Perc. Organ Band Band Vla. Solo

208

Perc.

J. Gtr.

E. Gtr.

E. Bass

Perc. Organ

Band.

Band.

Vla.

Solo

209

Musical score for Perc., J. Gtr., E. Gtr., E. Bass, Perc. Organ, Band, and Solo. The score is written in 4/4 time and includes various musical notations such as rests, notes, and chords.

- Perc.**: Features a series of rhythmic patterns with accents and slurs.
- J. Gtr.**: Contains melodic lines with slurs and accents.
- E. Gtr.**: Shows rhythmic patterns with slurs and accents.
- E. Bass**: Includes a triplet of notes and other rhythmic patterns.
- Perc. Organ**: Features rhythmic patterns with slurs and accents.
- Band**: Contains melodic lines with slurs and accents.
- Solo**: Includes melodic lines with slurs and accents.

210

Perc.

J. Gtr.

E. Gtr.

E. Bass

Perc. Organ

Band.

Band.

Vla.

Solo

211

Perc.

J. Gtr.

E. Gtr.

E. Bass

Perc. Organ

Band.

Band.

Vla.

Solo

Solo

3

3

213

214

Perc.

J. Gtr.

E. Gtr.

E. Bass

Perc. Organ

Band.

Band.

Vla.

Solo

216

Perc.

J. Gtr.

E. Gtr.

E. Bass

Perc. Organ

Band.

Band.

Vla.

Solo

217

218

Perc.

J. Gtr.

E. Gtr.

E. Bass

Perc. Organ

Band.

Band.

Vla.

Solo

220

Ten. Sax.

Tbn.

Perc.

J. Gtr.

E. Gtr.

E. Bass

Perc. Organ

Band.

Band.

Vla.

Solo

Solo

221

Musical score for Tenor Saxophone (Ten. Sax.), Trombone (Tbn.), Percussion (Perc.), Jazzy Guitar (J. Gtr.), Electric Guitar (E. Gtr.), Electric Bass (E. Bass), Percussion Organ (Perc. Organ), Band (Piano), Band (Trumpet), Viola (Vla.), and Solo parts. The score is written in 4/4 time and includes various musical notations such as notes, rests, and articulation marks.

Musical score for page 222, featuring the following instruments and parts:

- Ten. Sax. (Tenor Saxophone)
- Tbn. (Trombone)
- Perc. (Percussion)
- J. Gtr. (Jazz Guitar)
- E. Gtr. (Electric Guitar)
- E. Bass (Electric Bass)
- Perc. Organ (Percussion Organ)
- Band (two staves)
- Solo (two staves)

223

Ten. Sax.

Tbn.

Perc.

J. Gtr.

E. Gtr.

E. Bass

Perc. Organ

Band.

Band.

Vla.

Solo

Solo

225

- Ten. Sax.**: Treble clef, featuring a triplet of eighth notes in measure 226 and a dotted quarter note in measure 227.
- Tbn.**: Bass clef, mirroring the Tenor Saxophone's triplet and dotted quarter note.
- Perc.**: Drum set notation with various rhythmic patterns.
- J. Gtr.**: Treble clef, playing a melodic line with a slur over measures 226-227.
- E. Gtr.**: Treble clef, playing a rhythmic accompaniment with chords.
- E. Bass**: Bass clef, playing a melodic line with a slur over measures 226-227.
- Perc. Organ**: Treble clef, playing a rhythmic accompaniment with chords.
- Band.** (two staves): Treble clef, playing a complex melodic line with many beamed notes.
- Vla.**: Bass clef, playing a rhythmic accompaniment with chords.
- Solo** (two staves): Treble clef, playing a melodic line with many beamed notes.

227

228

Ten. Sax.

Tbn.

Perc.

J. Gtr.

E. Gtr.

E. Bass

Perc. Organ

Band.

Band.

Vla.

Solo

Solo

231

J. Gtr.

E. Bass

Perc. Organ

Vla.

Solo

Tenor Saxophone

♩ = 227,000153

2 3

8 3 4 3

19 3

23 3 3

27

32 3 4 3

43 4 3

52 4 3 4

64 3 3

72 3 4 3

Tenor Saxophone

83

4 3

92

3 3 3

95

3 3 3 3

99

3

104

2 2 4 3

115

4 3

124

4 3 4

136

3 4 2

146

4 3

155

4 2

Tenor Saxophone

163

167

171

179

188

200

211

222

226

229

Trombone

♩ = 227,000153

2 3

8 3 4 3

19

23

27 2

32 3 4 3

43

48 3 2

56 3 4 3

67

Trombone

71

3 4

80

3 4 3

91

95

99

104

2 2 4 3

115

2

120

3 2

128

136

3 3

144

2 4

152

3 4 2

162

167

171

176

179

183

186

189

192

195

199

202

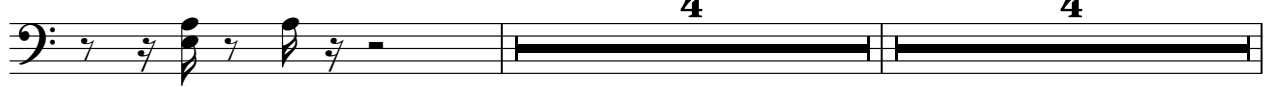

211

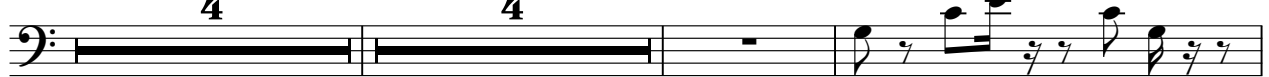

221

224

227

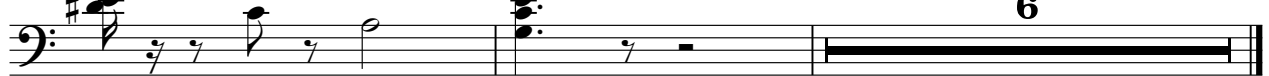

Percussion

♩ = 227,000153

1

4/4

4

4

7

7

9

9

11

11

14

14

16

16

19

19

22

22

24

24

V.S.

2

Percussion

27

30

32

35

38

40

43

46

48

51

Percussion

54

56

59

62

64

67

70

72

75

78

V.S.

Percussion

80

83

86

88

91

94

96

99

102

104

Percussion

106

108

111

114

117

120

123

126

128

131

V.S.

134

136

139

142

144

146

149

152

155

158

Percussion

160

162

164

167

169

171

174

176

179

182

V.S.

Percussion

184

187

190

192

195

198

200

202

204

207

Percussion

210

213

215

218

221

223

226

228

64 **3** **3**

72 **3**

79

83

88

91 **3**

95

99

104 **2** **4**

112 **3** **4** **3**

123

4 3

132

4 3 4

144

2

151

155

160

163

3

167

3 3

171

4 3

179

4 3

188

4 3 4

200

2

207

211

215

219

3

223

227

3

Electric Guitar

♩ = 227,000153

2

7

11

15

19

23

27

31

35

39

V.S.

2

Electric Guitar

43

3

47

51

55

59

3

63

67

71

75

3

79

Electric Guitar

83

87

91

95

99

103

106

110

114

118

Electric Guitar

Electric Guitar

162

166

170

174

178

182

186

190

194

198

6

Electric Guitar

202

206

210

214

217

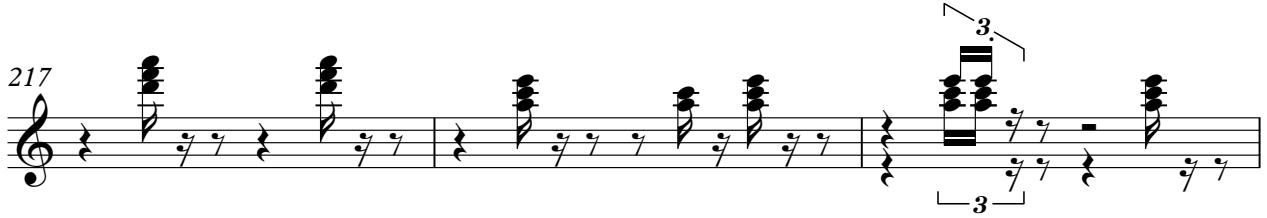

220

223

227

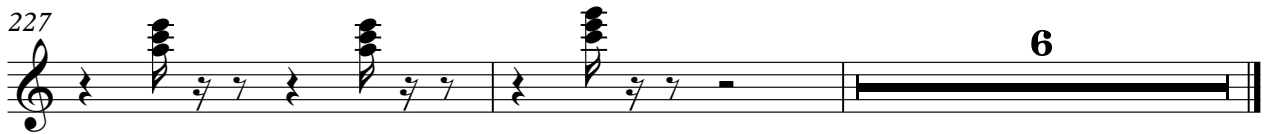

5-string Electric Bass

♩ = 227,000153

2

7

11

16

19

23

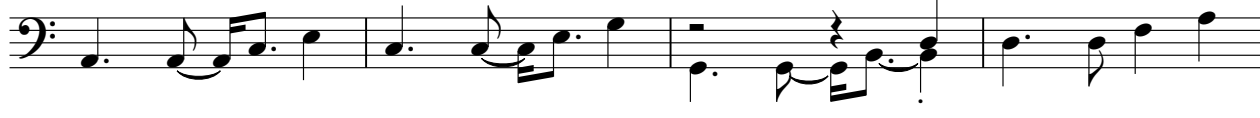

27

32

35

40

V.S.

43

47

51

56

59

63

67

71

75

80

83

87

91

95

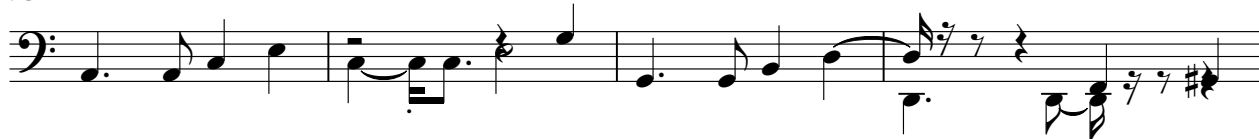

99

102

106

111

115

119

V.S.

163

167

171

176

179

184

187

191

195

200

V.S.

203

207

211

215

219

223

227

Percussive Organ

♩ = 227,000153

2

7

11

15

19

23

27

31

33

35

V.S.

Percussive Organ

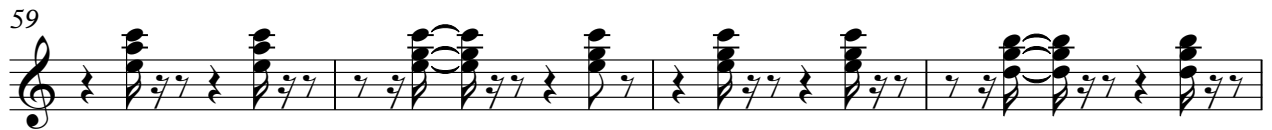
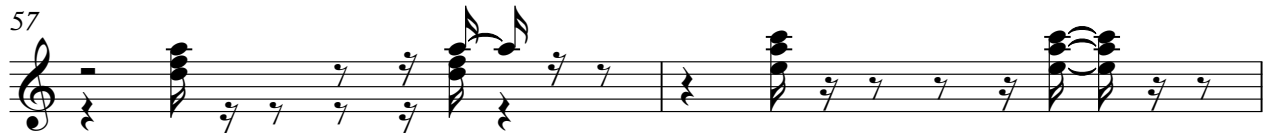

70

72

75

79

83

87

91

95

99

103

Percussive Organ

106

108

112

115

119

123

127

131

135

139

143

146

150

154

158

162

165

167

170

172

Percussive Organ

176

179

183

187

191

195

199

202

206

210

Percussive Organ

214

218

221

223

225

227

Bandoneon

♩ = 227,000153

V.S.

19

22

24

27

30

32

35

38

40

43

46

48

V.S.

51

54

56

59

62

64

67

70

72

75

78

80

V.S.

83

86

88

91

94

96

99

102

104

106

108

111

V.S.

114

117

120

123

126

128

131

134

136

139

142

144

V.S.

146

149

152

155

158

160

162

164

167

169

171

174

V.S.

176

179

182

184

187

190

192

195

198

200

202

204

206

V.S.

209

211

213

215

218

221

223

226

228

Bandoneon

♩ = 227,000153 Ccc/C

5

7

11

15

19

23

27

31

V.S.

71

75

79

83

87

91

95

99

102

106

V.S.

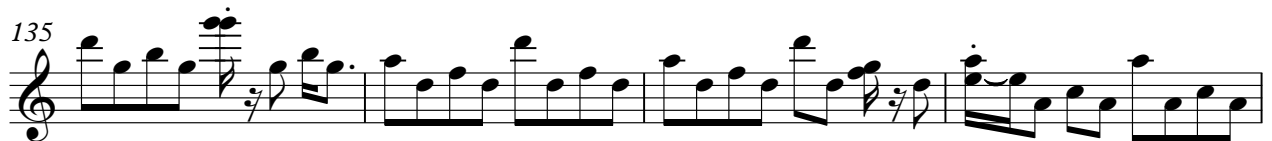

146

148

152

155

158

162

165

167

170

V.S.

Viola

♩ = 227,000153

2

7

11

16

20

24

32

36

40

43

4

2

44

48

52

59

64

68

72

78

83

88

Viola 3

92

95

99

104

112

120

124

128

131

136

Viola

137

144

148

152

155

160

167

171

176

180

184 *viola* 5

187

192

195

200

203

207

211

215

219

V.S.

6

223

Viola

227

3

Solo

♩ = 227,000153

2

7

3

12

2

16

2

20

23

27

3

32

3 4 3

43

2

48

3 4 3

2

Solo

59

3 2

67

3 3

75

2

80

83

3

88

3 3

96

3 4 2

106

2 4 3

116

120

123

2

128

132

3

3

139

3

144

2

3

152

3

4

2

162

167

170

172

4

3

4

Solo

♩ = 227,000153

3

4

5

7

9

11

12

13

15

V.S.

V.S.

V.S.

V.S.

V.S.

The score is characterized by frequent use of triplets and complex rhythmic groupings, typical of a fast-paced guitar solo.

V.S.

V.S.

221

223

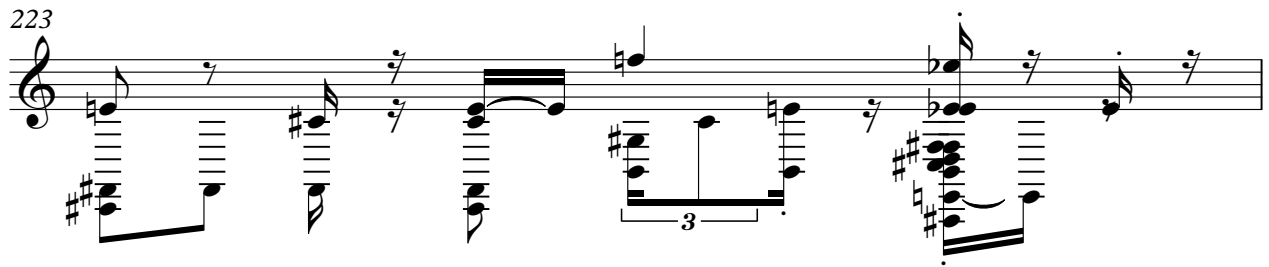

224

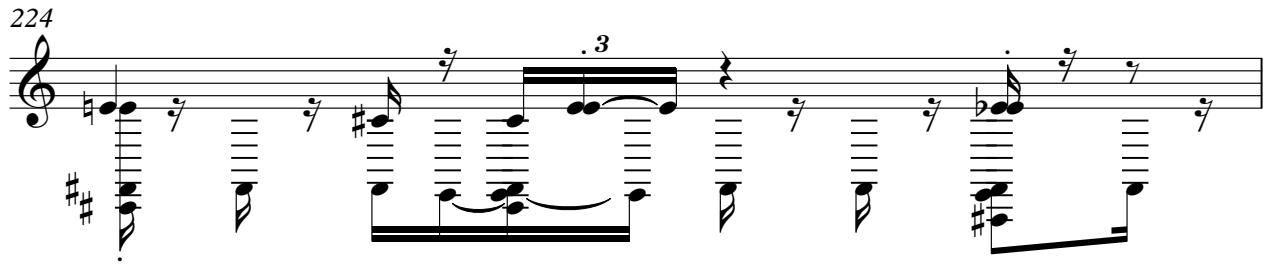

225

227

228

