

Maroon 5 - This love

♩ = 95,000145

7

Vocals

Snare Drum

Hi-Hat

Bass Drum

Piano

Distortion Guitar

Distortion Guitar

Distortion Guitar

Electric Bass

Electric Piano

11

Vocals

Snare Drum

Hi-Hat

Bass Drum

Distortion Guitar

Distortion Guitar

Distortion Guitar

Electric Bass

Electric Piano

15

Vocals
Vocals Double
Snare Drum
Cymbals
Hi-Hat
Bass Drum
Tambourine
Distortion Guitar
Distortion Guitar
Distortion Guitar
Clean Guitar
Distortion Guitar
Electric Bass
Electric Piano

19

Vocals
Vocals Double
Snare Drum
Cymbals
Hi-Hat
Bass Drum
Tambourine
Clean Guitar
Distortion Guitar
Electric Bass

23

Vocals
Vocals Double
Snare Drum
Cymbals
Hi-Hat
Bass Drum
Tambourine
Distortion Guitar
Distortion Guitar
Clean Guitar
Distortion Guitar
Electric Bass

27

Vocals
Snare Drum
Ride
Hi-Hat
Bass Drum
Distortion Guitar
Distortion Guitar
Electric Bass
Hammond Organ

31

Vocals

Snare Drum

Hi-Hat

Bass Drum

Distortion Guitar

Distortion Guitar

Electric Bass

Hammond Organ

35

Vocals

Vocals Double

Snare Drum

Cymbals

Hi-Hat

Toms

Bass Drum

Tambourine

Distortion Guitar

Distortion Guitar

Clean Guitar

Distortion Guitar

Electric Bass

Hammond Organ

39

Vocals
Vocals Double
Snare Drum
Cymbals
Hi-Hat
Bass Drum
Tambourine
Clean Guitar
Distortion Guitar
Electric Bass

43

Vocals
Vocals Double
Snare Drum
Cymbals
Hi-Hat
Bass Drum
Tambourine
Distortion Guitar
Distortion Guitar
Clean Guitar
Distortion Guitar
Electric Bass

47

Vocals

Snare Drum

Cymbals

Ride

Hi-Hat

Toms

Bass Drum

Tambourine

Distortion Guitar

Distortion Guitar

Clean Guitar

Distortion Guitar

Clean Guitar

Electric Bass

51

Background Vocals

Vocals

Snare Drum

Cymbals

Ride

Hi-Hat

Bass Drum

Tambourine

Clean Guitar

Distortion Guitar

Clean Guitar

Electric Bass

55

Vocals

Vocals Double

Snare Drum

Cymbals

Ride

Hi-Hat

Toms

Bass Drum

Tambourine

Clean Guitar

Distortion Guitar

Clean Guitar

Electric Bass

59

Vocals

Vocals Double

Snare Drum

Cymbals

Hi-Hat

Bass Drum

Tambourine

Clean Guitar

Distortion Guitar

Electric Bass

63

Backup Vocals
Vocals
Vocals Double
Snare Drum
Cymbals
Hi-Hat
Bass Drum
Tambourine
Clean Guitar
Distortion Guitar
Electric Bass

67

Backup Vocals
Vocals
Vocals Double
Snare Drum
Cymbals
Hi-Hat
Bass Drum
Tambourine
Clean Guitar
Distortion Guitar
Electric Bass

71

Backup Vocals
Vocals
Vocals Double
Snare Drum
Cymbals
Ride
Hi-Hat
Bass Drum
Tambourine
Clean Guitar
Distortion Guitar
Electric Bass

75

Backup Vocals
Vocals
Vocals Double
Snare Drum
Cymbals
Ride
Hi-Hat
Bass Drum
Tambourine
Clean Guitar
Distortion Guitar
Electric Bass

79

Backup Vocals
Vocals
Vocals Double
Snare Drum
Cymbals
Ride
Hi-Hat
Bass Drum
Tambourine
Clean Guitar
Distortion Guitar
Electric Bass

82

Backup Vocals
Vocals
Vocals Double
Snare Drum
Cymbals
Ride
Hi-Hat
Bass Drum
Tambourine
Clean Guitar
Distortion Guitar
Electric Bass

Background Vocals

Maroon 5 - This love

♩ = 95,000145

51

52

33

Backup Vocals

Maroon 5 - This love

♩ = 95,000145 **63**

67

71

74

77

80

83

Maroon 5 - This love

Vocals

♩ = 95,000145

8

11

14

17

20

23

27

30

33

36

V.S.

73

76

79

82

Maroon 5 - This love

Vocals Double

♩ = 95,000145

16

20

24

38

42

46

58

62

66

70

V.S.

2

Vocals Double

74

78

82

Snare Drum

Maroon 5 - This love

♩ = 95,000145

7

13

19

25

31

37

43

49

55

V.S.

Cymbals

Maroon 5 - This love

♩ = 95,000145

16 3

25 11 3

44 3

54 3

64 3

74

80 2

Ride

Maroon 5 - This love

♩ = 95,000145

28 19

50

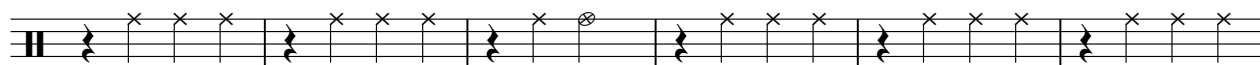

56

17

77

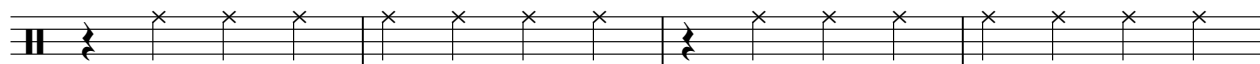

81

Maroon 5 - This love

Hi-Hat

♩ = 95,000145

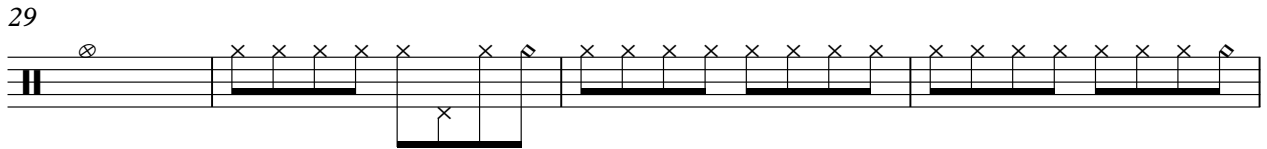
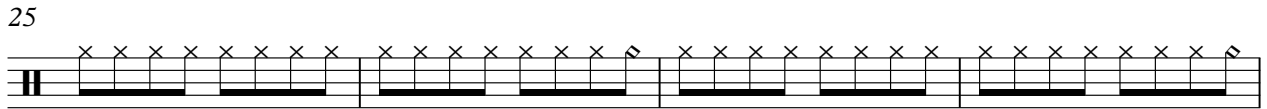
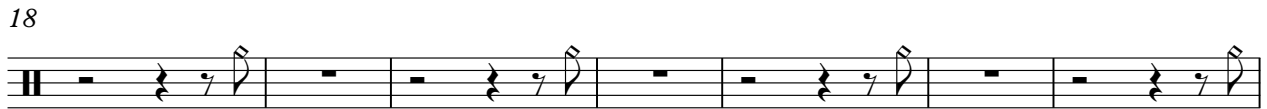
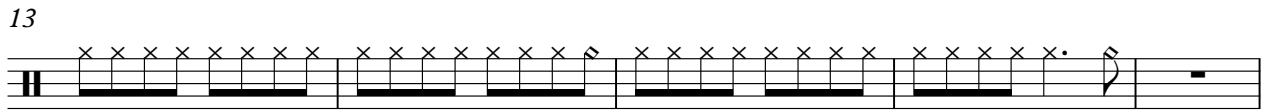
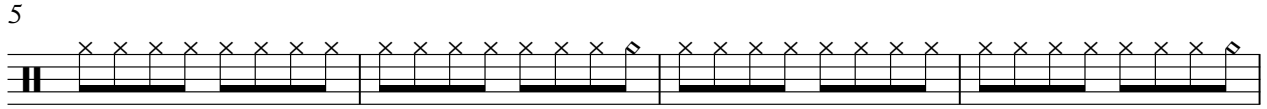

2

Hi-Hat

54

61

68

76

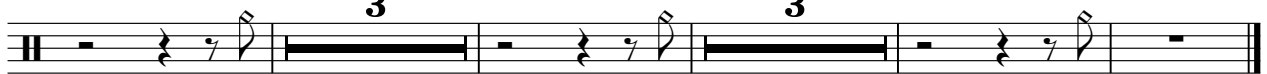

Toms

Maroon 5 - This love

♩ = 95,000145

35 **11**

48

7 **29**

Bass Drum

Maroon 5 - This love

♩ = 95,000145

6

11

16

20

24

29

34

39

43

V.S.

2

Bass Drum

47

52

57

61

65

69

73

77

81

Tambourine

Maroon 5 - This love

♩ = 95,000145

16

19

22

25

12

39

42

45

47

50

53

V.S.

Tambourine

56

59

62

65

68

71

74

77

79

82

Tambourine

84

Piano

Maroon 5 - This love

♩ = 95,000145

5

8

77

Maroon 5 - This love

Distortion Guitar

♩ = 95,000145

4

7

9

11

13

15

8

25

27

30

32

V.S.

34

36

46

Distortion Guitar

Maroon 5 - This love

♩ = 95,000145

4

9

14

7

25

29

34

7

45

48

37

Distortion Guitar

Maroon 5 - This love

♩ = 95,000145

5

10

4

16

68

♩ = 95,000145

15

18

20

22

24

37

39

41

43

44

10

3

49

57

59

61

63

65

67

69

71

73

75

77

79

81

83

Distortion Guitar

Maroon 5 - This love

♩ = 95,000145

16

19

22

25

11

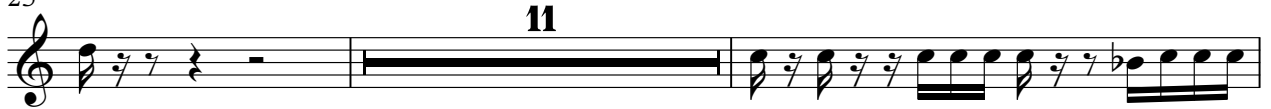

38

41

43

3

49

57

60

63

66

68

70

72

75

77

79

81

83

♩ = 95,000145

48

53

56

28

Maroon 5 - This love

Electric Bass

♩ = 95,000145

V.S.

51

56

60

65

69

74

78

82

Electric Piano

Maroon 5 - This love

♩ = 95,000145

Hammond Organ

Maroon 5 - This love

♩ = 95,000145

28

33

50
