

# Banda Calypso - Danca do Calypso

♩ = 151,000381

Tenor Saxophone

Baritone Saxophone

Baritone Saxophone

Percussion

Electric Guitar

Electric Guitar

Electric Guitar

5-string Electric Bass

♩ = 151,000381

Viola

5

Perc.

E. Gtr.

3

8

Ten. Sax.  
Bari. Sax.  
Bari. Sax.  
Perc.  
E. Gtr.  
E. Bass

10

Ten. Sax.  
Bari. Sax.  
Bari. Sax.  
Perc.  
E. Gtr.  
E. Gtr.  
E. Bass  
Vla.

13

16

19

22

25 5

Perc.

E. Gtr.

E. Gtr.

E. Bass

Vla.

28

Ten. Sax.

Bari. Sax.

Bari. Sax.

Perc.

E. Gtr.

E. Gtr.

E. Bass

Vla.

31

Ten. Sax.  
Bari. Sax.  
Bari. Sax.  
Perc.  
E. Gtr.  
E. Gtr.  
E. Bass  
Vla.

34

♩ = 151,000381      ♩ = 151,000381

Ten. Sax.  
Bari. Sax.  
Bari. Sax.  
Perc.  
E. Gtr.  
E. Gtr.  
E. Bass  
Vla.

♩ = 151,000381      ♩ = 151,000381

37

Ten. Sax.  
Bari. Sax.  
Bari. Sax.  
Perc.  
E. Gtr.  
E. Gtr.  
E. Bass  
Vla.

40

Ten. Sax.  
Bari. Sax.  
Bari. Sax.  
Perc.  
E. Gtr.  
E. Gtr.  
E. Bass  
Vla.

43

Ten. Sax.

Bari. Sax.

Bari. Sax.

Perc.

E. Gtr.

E. Gtr.

E. Bass

Vla.

46

Perc.

E. Gtr.

E. Gtr.

E. Bass

Vla.

49

Perc.

E. Gtr.

E. Gtr.

E. Bass

Vla.

52

Ten. Sax.

Bari. Sax.

Bari. Sax.

Perc.

E. Gtr.

E. Gtr.

E. Bass

Vla.

55

58

61

Ten. Sax.

Bari. Sax.

Bari. Sax.

Perc.

E. Gtr.

E. Gtr.

E. Gtr.

E. Bass

Vla.

♩ = 151,00038

64  $\text{♩} = 151,000381$

Ten. Sax.

Bari. Sax.

Bari. Sax.

Perc.

E. Gtr.

E. Gtr.

E. Gtr.

E. Bass

Vla.

$\text{♩} = 151,000381$

67

Ten. Sax.

Bari. Sax.

Bari. Sax.

Perc.

E. Gtr.

E. Gtr.

E. Gtr.

E. Bass

Vla.

70

Ten. Sax.  
Bari. Sax.  
Bari. Sax.  
Perc.  
E. Gtr.  
E. Gtr.  
E. Gtr.  
E. Bass  
Vla.

73

Perc.  
E. Gtr.  
E. Gtr.  
E. Bass  
Vla.

76

79

82

Ten. Sax.  
Bari. Sax.  
Bari. Sax.  
Perc.  
E. Gtr.  
E. Gtr.  
E. Bass  
Vla.

85

Ten. Sax.  
Bari. Sax.  
Bari. Sax.  
Perc.  
E. Gtr.  
E. Gtr.  
E. Bass  
Vla.

88

Ten. Sax.

Bari. Sax.

Bari. Sax.

Perc.

E. Gtr.

E. Gtr.

E. Bass

Vla.

151,0008

91

151,000381

Ten. Sax.

Bari. Sax.

Bari. Sax.

Perc.

E. Gtr.

E. Gtr.

E. Bass

Vla.

151,000381

151,000381

94

Ten. Sax.  
Bari. Sax.  
Bari. Sax.  
Perc.  
E. Gtr.  
E. Gtr.  
E. Bass  
Vla.

97

Perc.  
E. Gtr.  
E. Gtr.  
E. Bass  
Vla.

100

Perc.

E. Gtr.

E. Gtr.

E. Bass

Vla.

103

Ten. Sax.

Bari. Sax.

Bari. Sax.

Perc.

E. Gtr.

E. Gtr.

E. Bass

Vla.

106

Perc.

E. Gtr.

E. Gtr.

E. Bass

Vla.

109

Perc.

E. Gtr.

E. Gtr.

E. Bass

Vla.

112

Ten. Sax.

Bari. Sax.

Bari. Sax.

Perc.

E. Gtr.

E. Gtr.

E. Gtr.

E. Bass

Vla.

115

Ten. Sax.

Bari. Sax.

Bari. Sax.

Perc.

E. Gtr.

E. Gtr.

E. Gtr.

E. Bass

Vla.

118  $\text{♩} = 151,000381$   $\text{♩} = 151,000381$  23

Ten. Sax.

Bari. Sax.

Bari. Sax.

Perc.

E. Gtr.

E. Gtr.

E. Gtr.

E. Bass

Vla.

$\text{♩} = 151,000381$   $\text{♩} = 151,000381$

121

Ten. Sax.

Bari. Sax.

Bari. Sax.

Perc.

E. Gtr.

E. Gtr.

E. Gtr.

E. Bass

Vla.

Tenor Saxophone

82

87

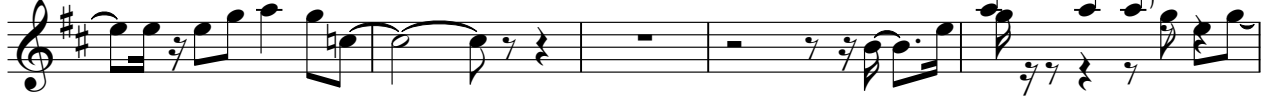

92

105

116

120

122

Baritone Saxophone

Banda Calypso - Danca do Calypso

♩ = 151,000381

8

12

16

20

10

34

♩ = 151,000381

♩ = 151,000381

39

44

8

8

♩ = 151,000381

♩ = 151,000381

63

67

70

10

Baritone Saxophone

82

87

92

105

116

120

122

Baritone Saxophone

82

87

92

105

116

120

122

# Banda Calypso - Danca do Calypso

## Percussion

♩ = 151,000381

V.S.

2

Percussion

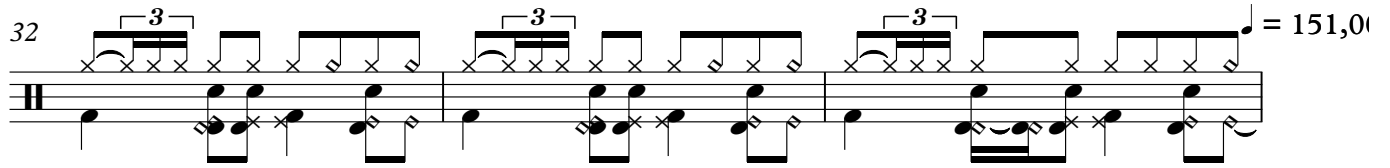
32  = 151,00

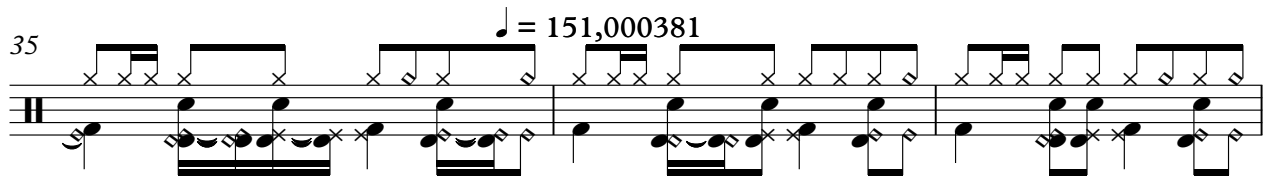
35  = 151,000381

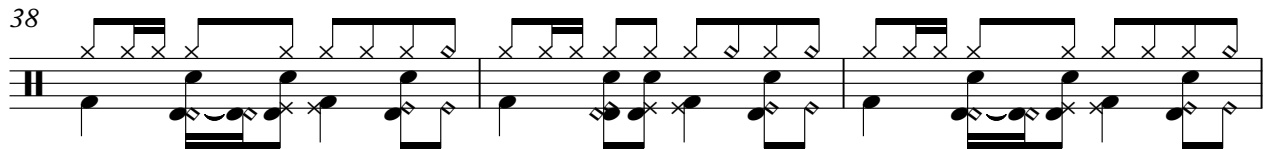
38 

41 

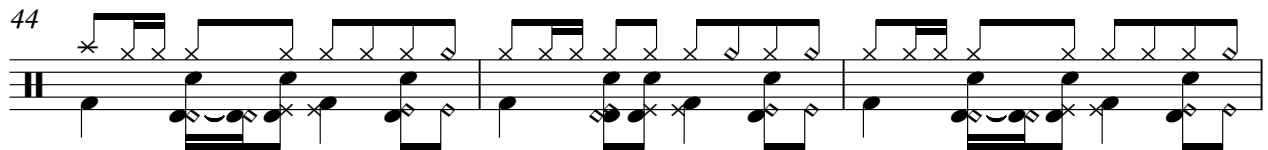
44 

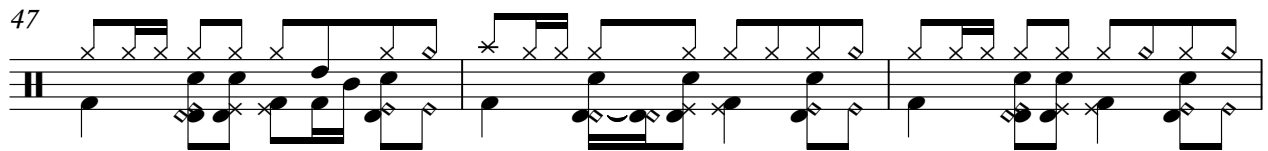
47 

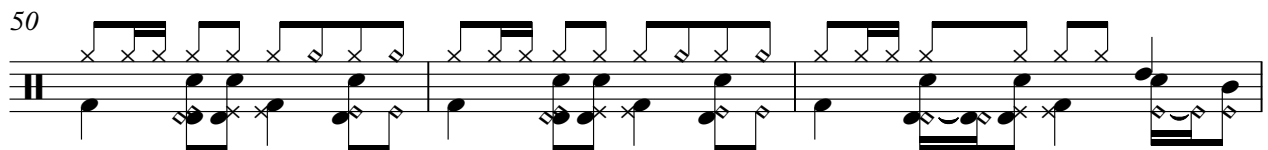
50 

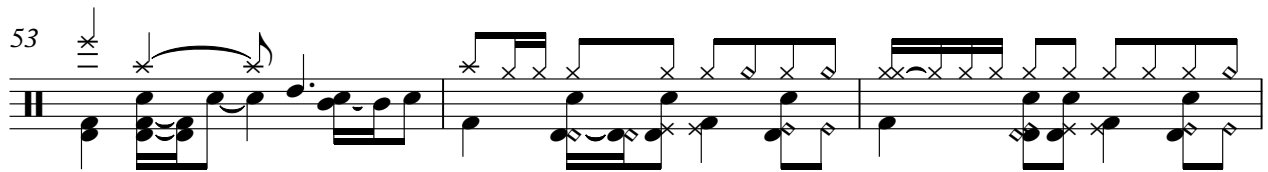
53 

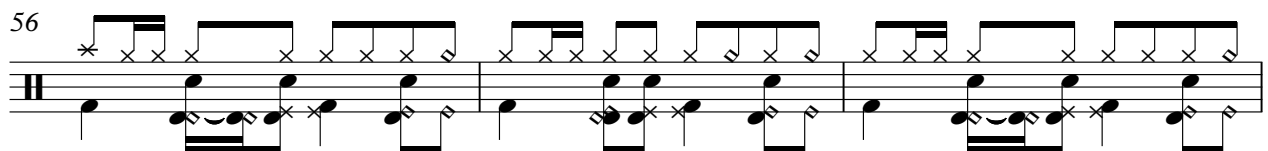
56 

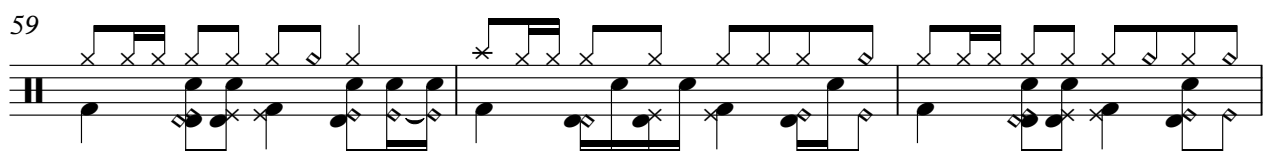
59 

Percussion

$\text{♩} = 151,000381$   $\text{♩} = \overset{3}{151,0003}$

62

65

68

71

74

77

80

83

86

88

V.S.

Percussion

$\text{♩} = 115,000,381$

91

94

97

100

103

106

109

112

115

118

$\text{♩} = 151,000,381$        $\text{♩} = 151,000,381$

♩ = 151,000381

2

6

9

8

14

♩ = 151,000381

27

♩ = 151,000381

63

♩ = 151,000381

♩ = 151,000381

67

2

18

90

♩ = 151,000381

23

♩ = 151,000881

117

♩ = 151,0003

120

♩ = 151,000381

2

# Banda Calypso - Danca do Calypso

Electric Guitar

♩ = 151,000381

9

12

15

18

21

24

27

30

33

36

♩ = 151,000381

♩ = 151,(

V.S.

Electric Guitar

39

42

45

48

51

54

57

60

63

66

♩ = 151,000381    ♩ = 151,000381

69

72

75

78

81

84

87

90

93

96

Electric Guitar

99

102

105

108

111

114

117

120

122

# Banda Calypso - Danca do Calypso

Electric Guitar

♩ = 151,000381

9

13

16

20

24

28

32

36

40

44

♩ = 151,000381    ♩ = 151,000381

V.S.

Electric Guitar

48

52

56

60

64

68

72

76

80

84

Electric Guitar

♩ = 151,000381

♩ = 151,000

88

92

96

100

104

108

112

116

120

122

5-string Electric Bass

Banda Calypso - Danca do Calypso

♩ = 151,000381

8

12

16

21

26

31

36

41

46

50

♩ = 151,000381    ♩ = 151,000381

V.S.

Viola

Banda Calypso - Danca do Calypso

♩ = 151,000381

9

16

24

32

40

47

55

61

69

78

♩ = 151,000381

♩ = 151,000381

♩ = 151,000381

♩ = 151,000381

V.S.

2

♩ = 151,000381

♩ = 151,000381

♩ = 151,000381

Viola

86

94

103

111

♩ = 151,000381 ♩ = 151,000381

117