

♩ = 152,000320

Percussion

Electric Guitar

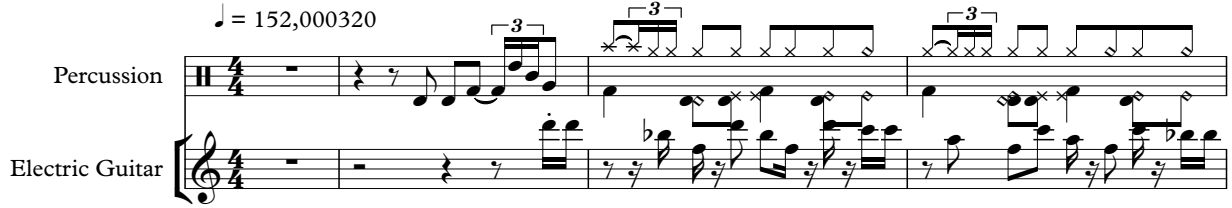

5 Perc.

E. Gtr.

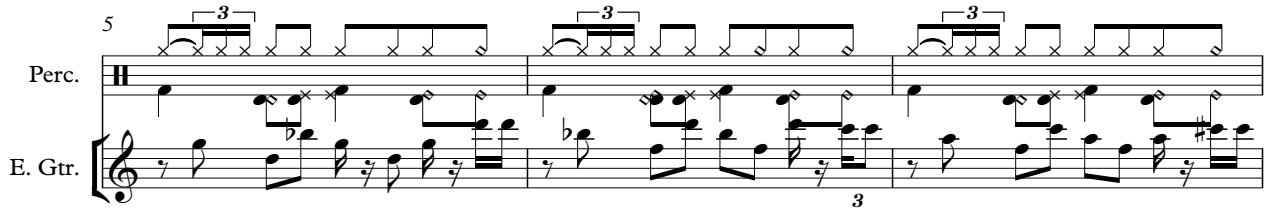

8

Ten. Sax.

Bari. Sax.

Bari. Sax.

Perc.

E. Gtr.

E. Gtr.

E. Gtr.

E. Bass

Vla.

10

Ten. Sax.
Bari. Sax.
Bari. Sax.
Perc.
E. Gtr.
E. Gtr.
E. Bass
Vla.

13

Ten. Sax.
Bari. Sax.
Bari. Sax.
Perc.
E. Gtr.
E. Gtr.
E. Bass
Vla.

16

19

22

Perc.

E. Gtr.

E. Gtr.

E. Bass

Vla.

25

Perc.

E. Gtr.

E. Gtr.

E. Bass

Vla.

28

Ten. Sax.

Bari. Sax.

Bari. Sax.

Perc.

E. Gtr.

E. Gtr.

E. Bass

Vla.

31

Ten. Sax.

Bari. Sax.

Bari. Sax.

Perc.

E. Gtr.

E. Gtr.

E. Bass

Vla.

34

37

40

Ten. Sax.
Bari. Sax.
Bari. Sax.
Perc.
E. Gtr.
E. Gtr.
E. Bass
Vla.

43

Perc.
E. Gtr.
E. Gtr.
E. Bass
Vla.

46 Perc. E. Gtr. E. Gtr. E. Bass Vla.

49 Ten. Sax. Bari. Sax. Bari. Sax. Perc. E. Gtr. E. Gtr. E. Bass Vla.

52

Ten. Sax.

Bari. Sax.

Bari. Sax.

Perc.

E. Gtr.

E. Gtr.

E. Bass

Vla.

55

Perc.

E. Gtr.

E. Gtr.

E. Bass

Vla.

58

Perc.

E. Gtr.

E. Gtr.

E. Bass

Vla.

61

Ten. Sax.

Bari. Sax.

Bari. Sax.

Perc.

E. Gtr.

E. Gtr.

E. Gtr.

E. Bass

Vla.

64

Ten. Sax.

Bari. Sax.

Bari. Sax.

Perc.

E. Gtr.

E. Gtr.

E. Gtr.

E. Bass

Vla.

67

Ten. Sax.

Bari. Sax.

Bari. Sax.

Perc.

E. Gtr.

E. Gtr.

E. Gtr.

E. Bass

Vla.

70

Ten. Sax.
Bari. Sax.
Bari. Sax.
Perc.
E. Gtr.
E. Gtr.
E. Gtr.
E. Bass
Vla.

73

Perc.
E. Gtr.
E. Gtr.
E. Bass
Vla.

76

79

82

85

88

Ten. Sax.

Bari. Sax.

Bari. Sax.

Perc.

E. Gtr.

E. Gtr.

E. Bass

Vla.

91

Ten. Sax.

Bari. Sax.

Bari. Sax.

Perc.

E. Gtr.

E. Gtr.

E. Bass

Vla.

94

Ten. Sax.

Bari. Sax.

Bari. Sax.

Perc.

E. Gtr.

E. Gtr.

E. Bass

Vla.

97

Perc.

E. Gtr.

E. Gtr.

E. Bass

Vla.

100

Perc.

E. Gtr.

E. Gtr.

E. Bass

Vla.

103

Ten. Sax.

Bari. Sax.

Bari. Sax.

Perc.

E. Gtr.

E. Gtr.

E. Bass

Vla.

106 19

Perc.

E. Gtr.

E. Gtr.

E. Bass

Vla.

109

Perc.

E. Gtr.

E. Gtr.

E. Bass

Vla.

112

Ten. Sax.

Bari. Sax.

Bari. Sax.

Perc.

E. Gtr.

E. Gtr.

E. Gtr.

E. Bass

Vla.

115

Ten. Sax.

Bari. Sax.

Bari. Sax.

Perc.

E. Gtr.

E. Gtr.

E. Gtr.

E. Bass

Vla.

118

Ten. Sax.

Bari. Sax.

Bari. Sax.

Perc.

E. Gtr.

E. Gtr.

E. Gtr.

E. Bass

Vla.

120

Ten. Sax.

Bari. Sax.

Bari. Sax.

Perc.

E. Gtr.

E. Gtr.

E. Gtr.

E. Bass

Vla.

Tenor Saxophone

♩ = 152,000320

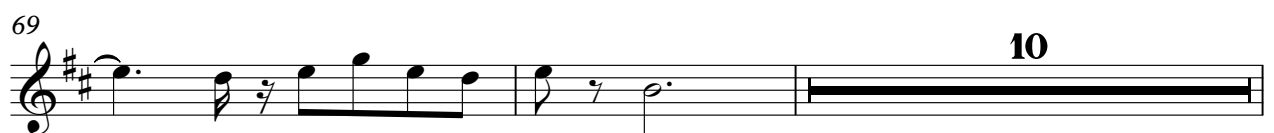
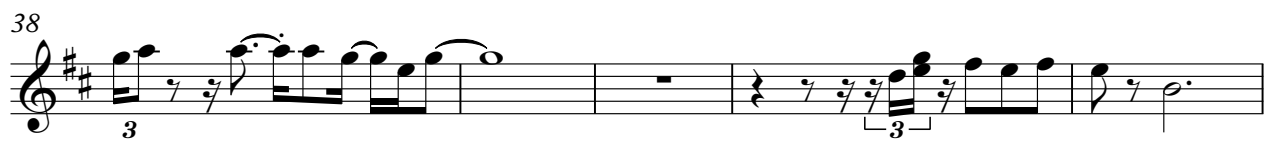

81

86

91

104

115

119

121

Baritone Saxophone

♩ = 152,000320

7

11

15

19

10

33

38

3

43

8

8

62

66

69

10

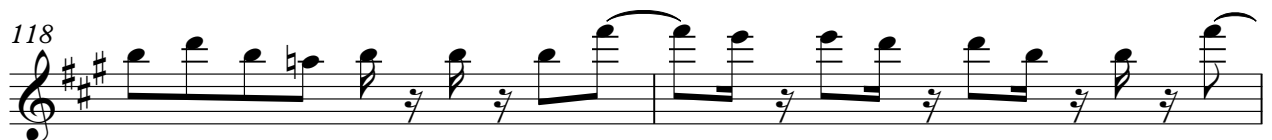
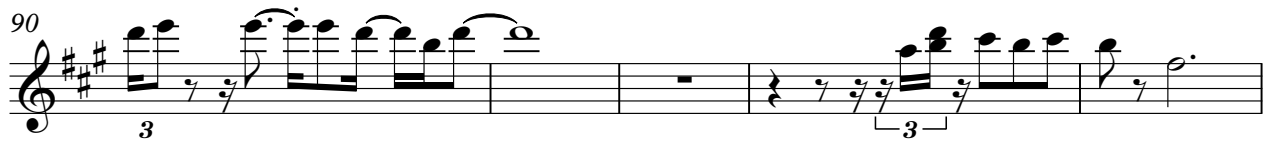

Baritone Saxophone

♩ = 152,000320

7

11

15

19

10

33

38

3

3

43

8

8

62

66

69

10

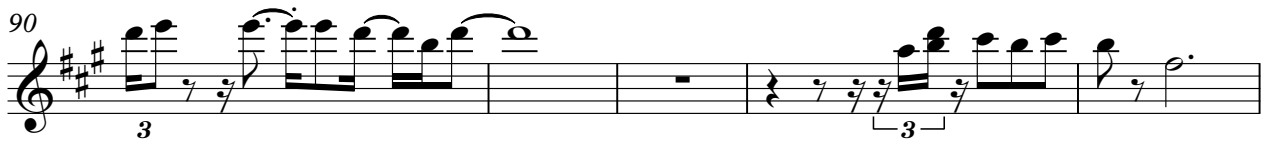

Percussion

♩ = 152,000320

5

8

11

14

17

20

23

26

29

V.S.

Percussion

Percussion

62

65

68

71

74

77

80

83

86

89

V.S.

Percussion

Percussion

121

Electric Guitar

♩ = 152,000320

5

8

19

42

64

2

69

42

114

118

2

Electric Guitar

♩ = 152,000320

8

11

14

17

20

23

26

29

32

35

V.S.

Electric Guitar

38

41

44

47

50

53

56

59

62

65

68

3

71

3

74

3

77

3

80

3

83

3

86

3

89

3

92

3

95

3

Electric Guitar

98

101

104

107

110

113

116

119

121

Electric Guitar

♩ = 152,000320

8

12

16

20

24

28

32

36

39

43

V.S.

Electric Guitar

47

51

55

58

61

65

69

73

77

81

5-string Electric Bass

♩ = 152,000320

7

11

15

20

25

30

35

40

45

49

V.S.

54

58

63

67

72

77

82

87

92

97

101

106

111

116

119

Viola

♩ = 152,000320

8

16

25

33

41

50

58

65

74

82

V.S.

2
91 Viola

98

106

113

119