

♩ = 156,000153

Percussion

Jazz Guitar

Electric Guitar

Electric Guitar

Electric Guitar

Electric Bass

Gcc/G

Dm/D

3

Perc.

J. Gtr.

E. Gtr.

E. Gtr.

E. Gtr.

E. Bass

5

Perc.

J. Gtr.

E. Gtr.

E. Gtr.

E. Gtr.

E. Bass

7

Perc.

J. Gtr.

E. Gtr.

E. Gtr.

E. Gtr.

E. Bass

9

Perc.

J. Gtr.

E. Gtr.

E. Gtr.

E. Bass

11

Perc.

J. Gtr.

E. Gtr.

E. Gtr.

E. Bass

Am/A

F/

C/C

13

15

17

19

21

Perc.

J. Gtr.

E. Gtr.

E. Gtr.

E. Bass

Dm/D

Bb7/Bb

23

Perc.

J. Gtr.

E. Gtr.

E. Gtr.

E. Bass

F/F

C/C

25

Perc.

J. Gtr.

E. Gtr.

E. Gtr.

E. Gtr.

E. Bass

Dm/D

F/F

27

Perc.

J. Gtr.

E. Gtr.

E. Gtr.

E. Gtr.

E. Bass

C13/C

29

Perc.

J. Gtr.

E. Gtr.

E. Gtr.

E. Bass

G7/G

F/F

Dm/B

F/F

31

Perc.

J. Gtr.

E. Gtr.

E. Gtr.

E. Bass

C/C

33

Perc.

J. Gtr.

E. Gtr.

E. Gtr.

E. Bass

B \flat /D

Dm/D

F/F

35

Perc.

J. Gtr.

E. Gtr.

E. Gtr.

E. Bass

C/C

Gm/G

37

Perc.

J. Gtr.

E. Gtr.

E. Gtr.

E. Bass

Dm/D

F/F

39

Perc.

J. Gtr.

E. Gtr.

E. Gtr.

E. Bass

C/C

Gb7/Gb

41

43

45

Perc. J. Gtr. E. Gtr. E. Gtr. E. Bass

C/C

47

Perc. J. Gtr. E. Gtr. E. Gtr. E. Bass

E^b/E^b B^b/B^b F/F

49

Perc.

J. Gtr.

E. Gtr.

E. Gtr. C/C

E. Bass

51

Perc.

J. Gtr.

E. Gtr.

E. Gtr. F/F C/C

E. Bass

53

Perc.

J. Gtr.

E. Gtr.

E. Gtr.

E. Bass

Gm/C

Dm/D

55

Perc.

J. Gtr.

E. Gtr.

E. Gtr.

E. Bass

F/F.

E^b/E^b

57

Perc. J. Gtr. E. Gtr. E. Gtr. E. Bass

B^b/B^b

59

Perc. J. Gtr. E. Gtr. E. Gtr. E. Bass

c/c

61

Perc. J. Gtr. E. Gtr. E. Gtr. E. Bass

F/F C/C

63

Perc. J. Gtr. E. Gtr. E. Gtr. E. Bass

Gm/G Dm/D

65

67

69

Perc.

J. Gtr.

E. Gtr.

E. Gtr.

E. Gtr.

E. Bass

Dm/D

71

Perc.

J. Gtr.

E. Gtr.

E. Gtr.

E. Gtr.

E. Bass

73

Perc.

J. Gtr.

E. Gtr.

E. Gtr.

E. Gtr.

E. Bass

75

Perc.

J. Gtr.

E. Gtr.

E. Gtr.

E. Gtr.

E. Bass

77

Perc.

J. Gtr.

E. Gtr.

E. Gtr.

E. Gtr.

E. Bass

B^b/B^b

79

Perc.

J. Gtr.

E. Gtr.

E. Gtr.

E. Bass

F/F

C/C

81

Perc.

J. Gtr.

E. Gtr.

E. Gtr.

E. Bass

Idy/D

B^b/B^b

83

Perc.

J. Gtr.

E. Gtr.

E. Gtr.

E. Bass

F/F

C/C

85

Perc.

J. Gtr.

E. Gtr.

E. Gtr.

E. Bass

Dm/D

B^b/B^b

87

Perc.

J. Gtr.

E. Gtr.

E. Gtr.

E. Bass

F/F

C/C

89

Perc.

J. Gtr.

E. Gtr.

E. Gtr.

E. Bass

Dm/D

B^b/B^b

91

Perc.

J. Gtr.

E. Gtr.

E. Gtr.

E. Bass

F/E

C/C

93

Perc. J. Gtr. E. Gtr. E. Gtr. E. Gtr. E. Bass

Dm/D

95

Perc. J. Gtr. E. Gtr. E. Gtr. E. Gtr. E. Bass

F/F C/C Gm/G

97

Perc.

J. Gtr.

E. Gtr.

E. Gtr. Dm/D

E. Bass

99

Perc.

J. Gtr.

E. Gtr. F/F

E. Gtr. C/C Gm/G

E. Bass

101

Perc.

J. Gtr.

E. Gtr.

E. Gtr.

E. Bass

Dm/D

103

Perc.

J. Gtr.

E. Gtr.

E. Gtr.

E. Bass

F/F

C/C

105

107

109

Perc.

J. Gtr.

E. Gtr.

E. Gtr.

E. Bass

Dm/D

E^b/E^b

111

Perc.

J. Gtr.

E. Gtr.

E. Gtr.

E. Bass

B^b/B^b

113

Perc. J. Gtr. E. Gtr. E. Gtr. E. Bass

C/C

115

Perc. J. Gtr. E. Gtr. E. Gtr. E. Bass

E^b/E^b B^b/B^b F/F

117

Perc. J. Gtr. E. Gtr. E. Gtr. E. Bass

C/C

119

Perc. J. Gtr. E. Gtr. E. Gtr. E. Bass

F/F C/C

121

Perc. J. Gtr. E. Gtr. E. Gtr. E. Bass

Gm/G

123

Perc. J. Gtr. E. Gtr. E. Gtr. E. Bass

Dm/D F/F

125

127

129

Perc.

J. Gtr.

E. Gtr.

E. Gtr.

E. Bass

C/C

Gm/G

131

Perc.

J. Gtr.

E. Gtr.

E. Gtr.

E. Bass

Dm/D

F/F

133

Perc.

J. Gtr.

E. Gtr.

E. Gtr.

E. Bass

E^b/E^b *B^b/B^b*

135

Perc.

J. Gtr.

E. Gtr.

E. Gtr.

E. Bass

C/C

137

Perc.

J. Gtr.

E. Gtr.

E. Gtr.

E. Gtr.

E. Bass

Dm/D

139

Perc.

J. Gtr.

E. Gtr.

E. Gtr.

E. Gtr.

E. Bass

141

Perc.

J. Gtr.

E. Gtr.

E. Gtr.

E. Gtr.

E. Bass

143

Perc.

J. Gtr.

E. Gtr.

E. Gtr.

E. Gtr.

E. Bass

145

Percussion

♩ = 156,000153

3

6

9

11

14

17

19

22

26

V.S.

28

31

34

36

39

42

44

46

48

51

Percussion

53

56

60

62

65

69

71

74

77

79

V.S.

82

85

87

90

94

96

99

103

107

110

113

115

119

121

124

128

130

133

137

139

V.S.

6

Percussion

142

145

147

Jazz Guitar

♩ = 156,000153

V.S.

27

30

32

34

37

39

42

45

47

50

V.S.

V.S.

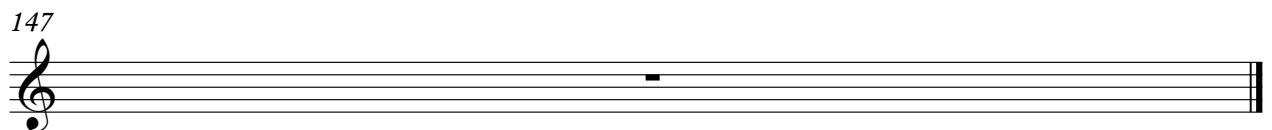

Electric Guitar

$\text{♩} = 156,000153$

2

Electric Guitar

70

73

76

78

85

95

103

114

124

137

141

Electric Guitar

3

144

3

146

3

Electric Guitar

♩ = 156,000153

5

9

13

16

18

22

24

26

28

V.S.

31

34

38

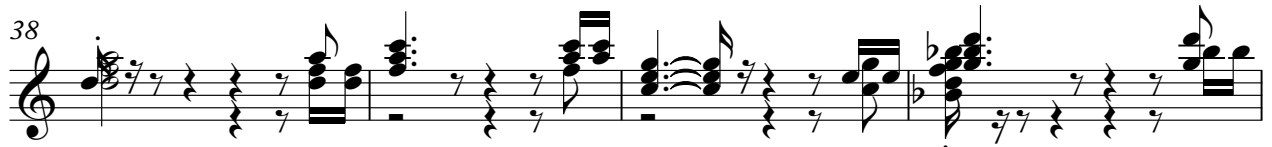

42

46

49

52

56

60

64

67

70

74

77

81

83

85

89

93

97

100

103

107

110

114

118

121

124

127

131

134

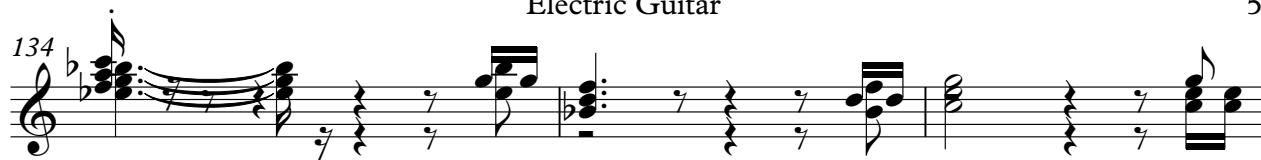

137

141

145

Electric Guitar

♩ = 156,000153
Gcc/G Dm/D

5

8

11

14

17

20

22

25

28

V.S.

31

34

37

39

42

45

47

50

53

56

Electric Guitar

3

59 C/C F/F C/C

62 Gm/G Dm/D

65 F/F Eb/Eb Bb/Bb C/C

68 Dm/D

71

74

77 Bb/Bb

80 F/F C/C Dm/D

82 Bb/Bb F/F C/C

85 Dm/D Bb/Bb F/F

V.S.

Electric Guitar

88 C/C Dm/D

90 B^b/B^b F/F C/C

93 Dm/D F/F C/C

96 Gm/G Dm/D

99 F/F C/C Gm/G Dm/D

102 F/F C/C

105 Gm/G Dm/D F/F

107 C/C Gm/FG Dm/D

110 E^b/E^b B^b/B^b

113 F/F C/C

Electric Guitar

5

115 Eb/Eb Bb/Bb F/F

118 C/C F/F C/C

121 Gm/G Dm/D F/F

124 Eb/Eb Bb/Bb C/C

127 F/F C/C

130 Gm/G Dm/D F/F

133 Eb/Eb Bb/Bb C/C

136 Dm/D

139

142

V.S.

6

Electric Guitar

145

Gcc/G

Electric Bass

♩ = 156,000153

6

9

14

17

22

26

31

34

39

V.S.

42

46

51

56

60

65

69

74

77

82

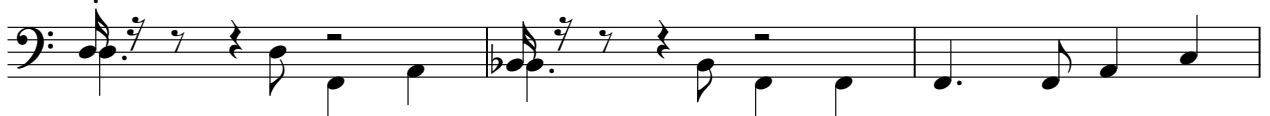

85

90

94

99

103

107

110

114

119

124

V.S.

128

133

137

142

145

