

♩ = 126,000130

Cc/C

♩ = 126,000130

Cm/C

A^b/A^b

E^b/E^b

5

E. Gtr.

Perc. Organ

Organ

Pad 1

Vla.

Solo

B^b/B^b 3 Cm/C A^b/A^b

9

E. Gtr.

Perc. Organ

Organ

Pad 1

Vla.

Solo

E^b/E^b B^b/B^b Cm/C A^b/A^b 3

13

E. Gtr.

Perc. Organ

Organ

Pad 1

Vla.

E^b/E^b B^b/B^b Cm/C A^b/A^b E^b/E^b

Solo

21

E. Gtr.

Perc. Organ

Organ

Pad 1

Vla.

Solo

B \flat /B \flat Cm/C A \flat /A \flat E \flat /E \flat

25

E. Gtr.

Perc. Organ

Organ

Pad 1

Vla.

Solo

B \flat /B \flat Cm/C A \flat /A \flat E \flat /E \flat

29

E. Gtr.

Perc. Organ

Organ

Pad 1

Vla.

Solo

B \flat /B \flat Cm/C A \flat /A \flat E \flat /E \flat

33

E. Gtr.

Perc. Organ

Organ

Pad 1

Vla.

Solo

B \flat /B \flat Cm/C A \flat /A \flat E \flat /E \flat

37 7

E. Gtr.

Perc. Organ

Organ

Pad 1

Vla.

Solo

B^b/B^b Cm/C A^b/A^b E^b/E^b B^b/B^b

42

E. Gtr.

Perc. Organ

Organ

Pad 1

Vla.

Solo

Cm/C A^b/A^b E^b/E^b B^b/B^b Cm/C

Chord progression: A^b/A^b E^b/E^b B^b/B^b Cm/C

Perc.

E. Gtr.

Perc. Organ

Organ

Pad 1

Vla.

Solo

A^b/A^b E^b/E^b B^b/B^b Cm/C

55

E. Gtr.

Perc. Organ

Organ

Pad 1

Vla.

Solo

A^b/A^b E^b/E^b B^b/B^b Cm/C

59

E. Gtr.

Perc. Organ

Organ

Pad 1

Vla.

Solo

A^b/A^b E^b/E^b 3 B^b/B^b Cm/C

63

E. Gtr.

Perc. Organ

Organ

Pad 1

Vla.

Solo

A^b/A^b E^b/E^b B^b/B^b C^m/C

67

E. Gtr.

Perc. Organ

Organ

Pad 1

Vla.

Solo

A^b/A^b E^b/E^b B^b/B^b C^m/C

71

E. Gtr.

Perc. Organ

Organ

Pad 1

Vla.

Solo

A^b/A^b E^b/E^b B^b/B^b Cm/C

75

E. Gtr.

Perc. Organ

Organ

Pad 1

Vla.

Solo

A^b/A^b E^b/E^b B^b/B^b Cm/C

79

E. Gtr.

Perc. Organ

Organ

Pad 1

Vla.

Solo

A^b/A^b E^b/E^b B^b/B^b Cm/C

83

E. Gtr.

Perc. Organ

Organ

Pad 1

Vla.

Solo

A^b/A^b E^b/E^b B^b/B^b Cm/C

87

E. Gtr.

Perc. Organ

Organ

Pad 1

Vla.

Solo

A^b/A^b 3 E^b/E^b B^b/B^b 3 Cm/C

91

E. Gtr.

Perc. Organ

Organ

Pad 1

Vla.

Solo

A^b/A^b 3 E^b/E^b B^b/B^b 3 Cm/C A^b/A^b

Perc.

E. Gtr.

Perc. Organ

Organ

Pad 1

Vla.

Solo

E^b/E^b B^b/B^b Cm/C A^b/A^b

100

E. Gtr.

Perc. Organ

Organ

Pad 1

Vla.

Solo

E^b/E^b B^b/B^b Cm/C A^b/A^b E^b/E^b

105

E. Gtr.

Perc. Organ

Organ

Pad 1

Vla.

Solo

B^b/B^b Cm/C A^b/A^b E^b/E^b B^b/B^b

110

E. Gtr.

Perc. Organ

Organ

Pad 1

Vla.

Solo

Cm/C A^b/A^b E^b/E^b B^b/B^b Cm/C

115

E. Gtr.

Perc. Organ

Organ

Pad 1

Vla.

Solo

A^b/A^b E^b/E^b B^b/B^b Cm/C

119

E. Gtr.

Perc. Organ

Organ

Pad 1

Vla.

Solo

Ab/Ab *Eb/Eb* *Bb/Bb* *Cm/C*

123

E. Gtr.

Perc. Organ

Organ

Pad 1

Vla.

Solo

Ab/Ab *Eb/Eb* *Bb/Bb* *Cm/C*

127

E. Gtr.

Perc. Organ

Organ

Pad 1

Vla.

Solo

A^b/A^b E^b/E^b B^b/B^b Cm/C

131

E. Gtr.

Perc. Organ

Organ

Pad 1

Vla.

Solo

A^b/A^b E^b/E^b B^b/B^b Cm/C

135

E. Gtr.

Perc. Organ

Organ

Pad 1

Vla.

Solo

A[♭]/A[♭] E[♭]/E[♭] B[♭]/B[♭] Cm/C

139

E. Gtr.

Perc. Organ

Organ

Pad 1

Vla.

Solo

A[♭]/A[♭] E[♭]/E[♭] B[♭]/B[♭] Cm/C

143

E. Gtr.

Perc. Organ

Organ

Pad 1

Vla.

Solo

A^b/A^b E^b/E^b B^b/B^b Cm/C

147

E. Gtr.

Perc. Organ

Organ

Pad 1

Vla.

Solo

A^b/A^b E^b/E^b B^b/B^b Cm/C

151

E. Gtr.

Perc. Organ

Organ

Pad 1

Vla.

Solo

Chord progression: Ab/Ab, Eb/Eb, Bb/Bb, Cm/C

155

E. Gtr.

Perc. Organ

Organ

Pad 1

Vla.

Solo

Chord progression: Ab/Ab, Eb/Eb, Bb/Bb, Cm/C

159

E. Gtr.

Perc. Organ

Organ

Pad 1

Vla.

Solo

A^b/A^b E^b/E^b B^b/B^b Cm/C

163

E. Gtr.

Perc. Organ

Organ

Pad 1

Vla.

Solo

A^b/A^b E^b/E^b B^b/B^b Cm/C A^b/A^b

168

E. Gtr.

Perc. Organ

Organ

Pad 1

Vla.

Solo

E^b/E^b B^b/B^b Cm/C A^b/A^b

172

E. Gtr.

Perc. Organ

Organ

Pad 1

Vla.

Solo

E^b/E^b B^b/B^b Cm/C A^b/A^b

176

E. Gtr.

Perc. Organ

Organ

Pad 1

Vla.

Solo

E^b/E^b B^b/B^b Cm/C A^b/A^b

180

E. Gtr.

Perc. Organ

Organ

Pad 1

Vla.

Solo

E^b/E^b B^b/B^b Cm/C A^b/A^b

192

E. Gtr.

Perc. Organ

Organ

Pad 1

Vla.

E^b/E^b B^b/B^b Cm/C

Solo

Musical score for Perc., E. Gtr., Perc. Organ, Organ, Pad 1, Vla., and Solo. The score is written in 3/4 time and features a variety of instruments and textures. The Perc. part uses a snare drum and cymbals. The E. Gtr. part features a mix of chords and single notes. The Perc. Organ part uses a variety of organ sounds. The Organ part features a variety of organ sounds. The Pad 1 part features a variety of pad sounds. The Vla. part features a variety of viola sounds. The Solo part features a variety of solo sounds.

Percussion

♩ = 126,000130

2

Percussion

89

2 2 2 2

98

2 2

105

2 2 2 2 2

115

2 2 2 2 2

125

2 2 2 2 2

135

2 2 2 2 2

145

2 2 2 2 2

155

2 2 2 2 2

165

2 2 2 2 2

175

2 2 2 2 2

Percussion

3

185

195

Electric Guitar

♩ = 126,000130

5

9

13

17

21

25

29

33

37

V.S.

41

45

49

53

57

61

65

69

73

77

81

85

89

93

97

101

105

109

113

117

V.S.

121

125

129

133

137

141

145

149

153

157

161

165

169

173

177

181

183

187

191

195

Percussive Organ

♩ = 126,000130

5

9

13

17

21

V.S.

25

29

33

37

41

45

49

53

57

61

65

69

V.S.

73

77

81

85

89

93

97

101

105

109

113

117

V.S.

121

125

129

133

137

141

145

149

153

157

161

165

V.S.

169

173

177

181

185

189

193

196

Rock Organ

♩ = 126,000130

7

11

15

19

25

V.S.

31

37

43

49

53

59

65

69

75

79

85

91

V.S.

167

173

179

183

187

193

197

Pad 1 (New Age)

♩ = 126,000130

V.S.

85

3 3

89

3 3

93

3 3

97

3

101

3 3

105

111

117

3

121

125

169

173

177

181

185

189

193

197

Viola

Ccc/C Cm/C A^b/A^b E^b/E^b B^b/B^b Cm/C

♩ = 126,000130

A^b/A^b E^b/E^b B^b/B^b Cm/C A^b/A^b

7 E^b/E^b B^b/B^b Cm/C A^b/A^b E^b/E^b

13 B^b/B^b Cm/C A^b/A^b E^b/E^b B^b/B^b Cm/C

17 A^b/A^b E^b/E^b B^b/B^b Cm/C

23 A^b/A^b E^b/E^b B^b/B^b Cm/C A^b/A^b E^b/E^b

27 B^b/B^b Cm/C A^b/A^b E^b/E^b

33 B^b/B^b Cm/C A^b/A^b E^b/E^b B^b/B^b Cm/C

37 A^b/A^b E^b/E^b B^b/B^b Cm/C A^b/A^b E^b/E^b

43 B^b/B^b Cm/C A^b/A^b E^b/E^b B^b/B^b Cm/C

49 E^b/E^b B^b/B^b Cm/C A^b/A^b E^b/E^b B^b/B^b Cm/C

V.S.

2

55 A^b/A^b E^b/E^b Viola B^b/B^b Cm/C A^b/A^b E^b/E^b

61 E^b/E^b B^b/B^b Cm/C A^b/A^b E^b/E^b

65 B^b/B^b Cm/C A^b/A^b E^b/E^b

69 B^b/B^b Cm/C A^b/A^b E^b/E^b B^b/B^b Cm/C

73 A^b/A^b E^b/E^b B^b/B^b Cm/C A^b/A^b E^b/E^b

79 B^b/B^b Cm/C A^b/A^b E^b/E^b B^b/B^b Cm/C

85 A^b/A^b E^b/E^b B^b/B^b Cm/C A^b/A^b

91 E^b/E^b B^b/B^b Cm/C A^b/A^b E^b/E^b B^b/B^b Cm/C

97 A^b/A^b E^b/E^b B^b/B^b Cm/C A^b/A^b

103

4

161 B^b/B^b Cm/C Viola A^b/A^b E^b/E^b B^b/B^b Cm/C

167 A^b/A^b E^b/E^b B^b/B^b Cm/C A^b/A^b E^b/E^b

173 B^b/B^b Cm/C A^b/A^b E^b/E^b B^b/B^b Cm/C

179 A^b/A^b E^b/E^b B^b/B^b Cm/C

183 A^b/A^b E^b/E^b B^b/B^b Cm/C A^b/A^b

189 E^b/E^b B^b/B^b Cm/C A^b/A^b E^b/E^b

193 B^b/B^b Cm/C

Solo

♩ = 126,000130

V.S.

- Measures 45 and 65: Triplet markings (3) over groups of notes.

81

85

89

93

97

101

105

111

117

121

V.S.

125

129

133

137

141

145

149

153

157

161

165

169

173

177

181

185

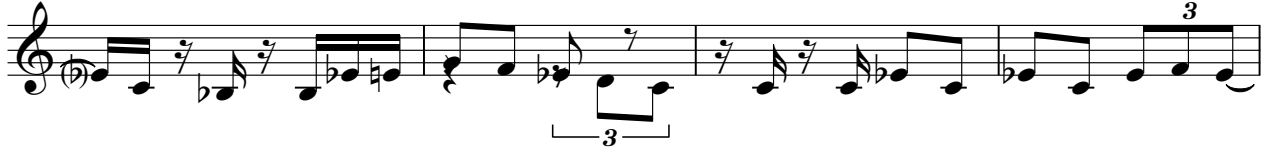

189

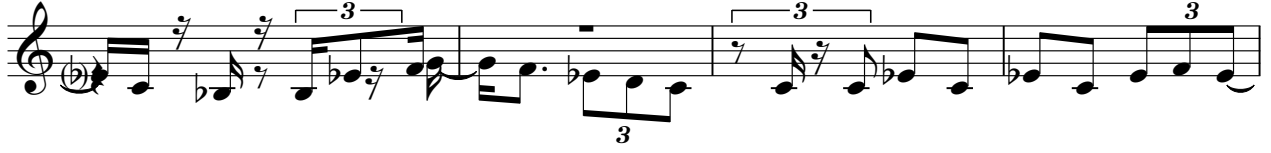

193

197

