

♩ = 116,000084

Percussion

Percussive Organ

♩ = 116,000084

Bandoneon

G/G

Tape Sampler Keyboard [Brass]

Solo

3

Perc.

E. Gtr.

E. Gtr.

E. Bass

Perc. Organ

Band.

Tape Smp. Brs

Solo

Am/A

4

Perc. Organ

Band. G/G Am/A

Tape Smp. Brs

Solo

5

Perc. Organ

Perc.

E. Gtr.

E. Gtr.

E. Bass

Band.

Tape Smp. Brs

Solo

7

Perc.

E. Gtr.

E. Gtr.

E. Bass

Perc. Organ

Band.

Tape Smp. Brs

Solo

Am/A

8

Perc. E. Gtr. E. Bass Perc. Organ Band Tape Smp. Brs Solo

G/G

9

Perc. Organ

E. Gtr.

E. Gtr.

E. Bass

Band.

Tape Smp. Brs

Solo

Am/A

G/G

11

Perc.

E. Gtr.

E. Gtr.

E. Bass

Perc. Organ

Band.

Solo

A/E/A

G/G

Detailed description of the musical score: The score is for page 11 and consists of seven staves.
 1. Percussion: Features a drum set with 'x' marks above the snare and cymbal lines, and a bass drum line with notes.
 2. Electric Guitar (top): Shows a series of chords and single notes with slash marks indicating muted notes.
 3. Electric Guitar (middle): Features a sequence of chords, including some with sharps and naturals, and slash marks.
 4. Electric Bass: A single melodic line with eighth and quarter notes.
 5. Percussion Organ: A two-staff section with a treble and bass clef, containing a rhythmic pattern of eighth notes and chords.
 6. Band: A single melodic line with eighth notes and a key signature change indicated by a flat sign. Chord markings 'A/E/A' and 'G/G' are present above the staff.
 7. Solo: A single melodic line with eighth notes and slash marks, with a corresponding guitar tab below it showing fret numbers and a key signature change with a flat sign.

13

Musical score for Perc., E. Gtr., E. Bass, Perc. Organ, Band, Tape Smp. Brs, and Solo. The score is written for seven parts. The Perc. part features a drum set with various rhythms. The E. Gtr. parts feature electric guitar riffs. The E. Bass part features a bass line. The Perc. Organ part features a percussive organ accompaniment. The Band part features a brass section. The Tape Smp. Brs part features a tape sampler. The Solo part features a solo guitar line. The score is written in standard musical notation with a key signature of one sharp (F#) and a time signature of 4/4.

15

Musical score for Perc., E. Gtr., E. Bass, Perc. Organ, Band, Tape Smp. Brs, and Solo. The score is written in 4/4 time and includes various musical notations such as chords, notes, and rests.

Perc. (Percussion): Features a series of 'x' marks above the staff, indicating hits, with some notes below the staff.

Perc. Organ (Percussion Organ): A grand staff (treble and bass clefs) showing a rhythmic accompaniment with chords and single notes.

16

Perc.

E. Gtr.

E. Gtr.

E. Bass

Perc. Organ

Band.

Tape Smp. Brs

Solo

G7/D

Am/A

17

19

21

Musical score for Perc., E. Gtr., E. Bass, Perc. Organ, Band, Tape Smp. Brs, and Solo. The score is written for seven parts. The Perc. part features a drum kit with snare and tom patterns. The E. Gtr. parts feature chordal accompaniment. The E. Bass part features a bass line with a triplet. The Perc. Organ part features a melodic line. The Band part features a melodic line with chord changes: C/C, G/G, and Am/A. The Tape Smp. Brs part features a melodic line. The Solo part features a melodic line with a guitar tablature below it.

25

Perc. Organ

Band.

Tape Smp. Brs

Solo

Am/A F/F Em/E

Perc. Organ

E. Bass

E. Gtr.

E. Gtr.

Perc.

Solo

Tape Smp. Brs

Band.

C/C

G/G

F/F

Musical score for Perc., E. Gtr., E. Bass, Perc. Organ, Band, Tape Smp. Brs, and Solo. The score is written for seven parts. The Perc. part features a drum kit with various rhythms. The E. Gtr. parts feature electric guitar riffs. The E. Bass part features a bass line. The Perc. Organ part features a percussive organ sound. The Band part features a brass section. The Tape Smp. Brs part features a tape sampling effect. The Solo part features a solo guitar line. The score is written in standard musical notation with a key signature of one sharp (F#) and a time signature of 4/4. The Solo part includes guitar tablature below the staff.

35

FFCF

37

Perc.

E. Gtr.

E. Gtr.

E. Bass

Perc. Organ

Band.

Tape Smp. Brs

Solo

Perc.

E. Gtr.

E. Gtr.

E. Bass

Perc. Organ

Band.

Solo

Perc. Organ

E. Gtr.

E. Bass

Band.

Tape Smp. Brs

Solo

G/G

45

Musical score for Perc., E. Gtr., E. Bass, Perc. Organ, Band, Tape Smp. Brs, and Solo. The score is written in 4/4 time and includes various musical notations such as chords, notes, and rests. The Perc. part features a simple drum pattern. The E. Gtr. parts use a combination of chords and single notes. The E. Bass part provides a steady bass line. The Perc. Organ part consists of a melodic line with a repeating rhythmic pattern. The Band part features a melodic line with a repeating rhythmic pattern. The Tape Smp. Brs part consists of a melodic line with a repeating rhythmic pattern. The Solo part features a melodic line with a repeating rhythmic pattern. The Am/A chord is indicated at the end of the Band part.

47

Perc. Organ

E. Bass

E. Gtr.

E. Gtr.

Perc.

Solo

Tape Smp. Brs

Band.

G/G

Perc. Organ

Band. Am/A

Tape Smp. Brs

Solo

Perc.

E. Gtr.

E. Gtr.

E. Bass

Perc. Organ

Band.

Tape Smp. Brs

Solo

G/G

Am/A

Musical score for Perc., E. Gtr., E. Bass, Perc. Organ, Band, Tape Smp. Brs, and Solo. The score is written for seven parts. Perc. features a drum set with various rhythms. E. Gtr. and E. Bass play chords and bass lines. Perc. Organ plays a melodic line with accompaniment. Band plays a melodic line with guitar chords G/G and C/C. Tape Smp. Brs and Solo play melodic lines with accompaniment.

51

55

Perc.

E. Gtr.

E. Gtr.

E. Bass

Perc. Organ

Band.

Tape Smp. Brs

Solo

Musical score for Perc., E. Gtr., E. Bass, Perc. Organ, Band, Tape Smp. Brs, and Solo. The score is written in 4/4 time and includes various musical notations such as rests, notes, and chords. The Perc. part features a drum kit with snare and tom patterns. The E. Gtr. parts include power chords and single-note lines. The E. Bass part provides a steady bass line. The Perc. Organ part consists of a melodic line in the treble and a bass line in the bass. The Band part features a melodic line with a key signature change to F major (F/F) and a common time signature change (C/C). The Tape Smp. Brs part includes a melodic line with a key signature change to B minor (B). The Solo part features a melodic line with a key signature change to B minor (B) and a bass line with a key signature change to B minor (B).

Perc.

E. Gtr.

E. Gtr.

E. Bass

Perc. Organ

Band.

Tape Smp. Brs

Solo

Guitar chord diagram

Am/A

Musical score for Perc., E. Gtr., E. Bass, Perc. Organ, Band, Tape Smp. Brs, and Solo. The score is written in 4/4 time and includes various musical notations such as rests, chords, and triplets. The Perc. part features a drum kit with snare and tom patterns. The E. Gtr. parts include chords and a triplet. The E. Bass part features a melodic line with a triplet. The Perc. Organ part features a melodic line with a triplet. The Band part features a melodic line with a triplet and a C/C chord. The Tape Smp. Brs part features a melodic line with a triplet. The Solo part features a melodic line with a triplet.

61

Musical score for Perc., E. Gtr., E. Bass, Perc. Organ, Band, Tape Smp. Brs, and Solo. The score is written for Perc., E. Gtr., E. Bass, Perc. Organ, Band, Tape Smp. Brs, and Solo. The Perc. part features a drum kit with various rhythms. The E. Gtr. parts feature chords and melodic lines. The E. Bass part features a bass line. The Perc. Organ part features a melodic line. The Band part features a melodic line with a G/G chord and a A/x/A chord. The Tape Smp. Brs part features a melodic line. The Solo part features a melodic line with a guitar tablature below it.

65

Perc.

E. Gtr.

E. Gtr.

E. Bass

Perc. Organ

Band.

Tape Smp. Brs

Solo

G/G

A7/E4

Perc. (Percussion):

E. Gtr. (Electric Guitar):

E. Bass (Electric Bass):

Perc. Organ (Percussion Organ):

Band. (Band):

Tape Smp. Brs (Tape Samples/Brass):

Solo (Solo):

67

G/G

Musical score for page 70, featuring the following parts:

- Perc.**: Percussion part with a drum set icon and rhythmic notation.
- E. Gtr.**: Electric guitar part with chordal accompaniment.
- E. Bass**: Electric bass part with a melodic line.
- Perc. Organ**: Percussion organ part with a melodic line.
- Band.**: Band part with a melodic line and chord changes (G/G and C/C).
- Tape Smp. Brs**: Tape samples part with a melodic line.
- Solo**: Solo part with a melodic line and guitar tablature below.

71

C/C

75

Musical score for page 76, featuring the following parts:

- Perc.**: Percussion part with 'x' marks above the staff.
- E. Gtr.**: Electric guitar part with chords and rhythmic notation.
- E. Bass**: Electric bass part with a melodic line.
- Perc. Organ**: Percussion organ part with a melodic line.
- Band.**: Band part with a melodic line and chord changes (G/G and F/F).
- Tape Smp. Brs**: Tape samples part with a melodic line.
- Solo**: Solo part with a melodic line and guitar tablature below.

Musical score for Perc., E. Gtr., E. Bass, Perc. Organ, Band, Tape Smp. Brs, and Solo. The score is written in 4/4 time and includes a guitar tab at the bottom.

Perc. (Percussion): Features a snare drum pattern with 'x' marks above the staff and a bass drum line below.

E. Bass (Electric Bass): Bass line with eighth and quarter notes.

81

Musical score for page 86, featuring the following parts:

- Perc.**: Percussion part with 'x' marks above the staff.
- E. Gtr.**: Electric guitar part with chords and rhythmic patterns.
- E. Bass**: Electric bass part with a melodic line.
- Perc. Organ**: Percussion organ part with a melodic line.
- Band.**: Band part with a melodic line and guitar chords *G/G* and *Am/A*.
- Tape Smp. Brs**: Tape samples part with a melodic line.
- Solo**: Solo part with a melodic line and guitar chords.

87

Musical score for page 88, featuring the following parts:

- Perc.**: Percussion part with a snare drum and cymbal pattern.
- E. Gtr.**: Electric guitar part with chords and single notes.
- E. Bass**: Electric bass part with a melodic line.
- Perc. Organ**: Percussion organ part with a melodic line.
- Band.**: Band part with a melodic line, including chord changes **G/G** and **Am/A**.
- Tape Smp. Brs**: Tape samples part with a melodic line.
- Solo**: Solo part with a melodic line and guitar tablature below.

Perc.: Features a drum kit with snare and tom patterns. The snare is marked with 'x' above the notes.

E. Gtr.: Two electric guitar parts. The upper part uses a treble clef and features a rhythmic pattern of eighth notes with a slash through the stem. The lower part uses a treble clef and features a rhythmic pattern of eighth notes with a slash through the stem.

E. Bass: Electric bass line in a bass clef, featuring a rhythmic pattern of eighth notes with a slash through the stem.

Perc. Organ: Percussion organ part in a grand staff (treble and bass clefs), featuring a rhythmic pattern of eighth notes with a slash through the stem.

Band: Band part in a treble clef, featuring a rhythmic pattern of eighth notes with a slash through the stem. A key signature change to C major (C/C) is indicated at the end of the piece.

Tape Smp. Brs: Tape samples in a treble clef, featuring a rhythmic pattern of eighth notes with a slash through the stem.

Solo: Solo part in a treble clef, featuring a rhythmic pattern of eighth notes with a slash through the stem. Below the staff is a guitar tablature with fret numbers and a key signature change to C major (C/C).

95

Perc.

E. Gtr.

E. Gtr.

E. Bass

Perc. Organ

Band.

Tape Smp. Brs

Solo

F/F

C/C

Musical score for Perc., E. Gtr., E. Bass, Perc. Organ, Band, Tape Smp. Brs, and Solo. The score is written in 4/4 time and includes guitar tablature for the Solo part.

Perc. (Percussion): Features a drum kit with snare and tom patterns. The notation includes 'x' marks above the staff to indicate specific drum hits.

E. Bass (Electric Bass): Bass line with a mix of eighth and sixteenth notes.

100

Musical score for Perc., E. Gtr., E. Bass, Perc. Organ, Band, Tape Smp. Brs, and Solo. The score is written in 4/4 time and includes a guitar tab at the bottom.

Perc. (Percussion): Features a snare drum pattern with 'x' marks above the staff indicating hits. The pattern consists of a snare on the first and third beats, and a snare on the fourth beat.

E. Gtr. (Electric Guitar): Features a rhythmic pattern of eighth notes with a slash through the stem, indicating a muted or percussive sound. The notes are primarily on the G and B strings.

E. Bass (Electric Bass): Features a rhythmic pattern of eighth notes with a slash through the stem, indicating a muted or percussive sound. The notes are primarily on the E and A strings.

Perc. Organ (Percussion Organ): Features a rhythmic pattern of eighth notes with a slash through the stem, indicating a muted or percussive sound. The notes are primarily on the G and B strings.

Band (Band): Features a rhythmic pattern of eighth notes with a slash through the stem, indicating a muted or percussive sound. The notes are primarily on the G and B strings.

Tape Smp. Brs (Tape Sample Brass): Features a rhythmic pattern of eighth notes with a slash through the stem, indicating a muted or percussive sound. The notes are primarily on the G and B strings.

Solo (Solo): Features a rhythmic pattern of eighth notes with a slash through the stem, indicating a muted or percussive sound. The notes are primarily on the G and B strings.

Guitar Tab: A guitar tab at the bottom of the page, showing the fret positions for the notes in the Solo part. The tab includes a sharp sign (#) on the first fret of the G string and a flat sign (b) on the second fret of the B string.

101

Musical score for Perc., E. Gtr., E. Bass, Perc. Organ, Band, Tape Smp. Brs, and Solo. The score is written in 4/4 time and includes guitar tablature for the Solo part.

Perc.: Percussion part with 'x' marks on the staff, indicating hits.

E. Gtr.: Electric guitar part with chords and single notes.

E. Bass: Electric bass part with a melodic line.

Perc. Organ: Percussion organ part with chords and single notes.

Band.: Band part with a melodic line. Chords *G/G* and *C/F* are indicated above the staff.

Tape Smp. Brs: Tape samples and brass part with chords and single notes.

Solo: Solo guitar part with a melodic line and guitar tablature below the staff.

Musical score for Perc., E. Gtr., E. Bass, Perc. Organ, Band, Tape Smp. Brs, and Solo. The score is written in 4/4 time and includes a guitar tab at the bottom.

Perc.: Features a drum kit with snare and tom patterns. The snare is marked with 'x' above the notes.

E. Gtr.: Two electric guitar parts. The upper part uses a treble clef and features a rhythmic pattern of eighth notes with a slash through the stem. The lower part uses a treble clef and features a rhythmic pattern of eighth notes with a slash through the stem.

E. Bass: Electric bass line in a bass clef, featuring a rhythmic pattern of eighth notes with a slash through the stem.

Perc. Organ: Percussion organ part in a grand staff (treble and bass clefs), featuring a rhythmic pattern of eighth notes with a slash through the stem.

Band: Band part in a treble clef, featuring a rhythmic pattern of eighth notes with a slash through the stem. The notation ends with *C/C*.

Tape Smp. Brs: Tape sampler brass part in a treble clef, featuring a rhythmic pattern of eighth notes with a slash through the stem.

Solo: Solo part in a treble clef, featuring a rhythmic pattern of eighth notes with a slash through the stem.

103

Musical score for Perc., E. Gtr., E. Bass, Perc. Organ, Band, Tape Smp. Brs, and Solo. The score is written in 4/4 time and includes guitar tablature for the Solo part.

Perc. (Percussion): Features a drum kit with snare and tom patterns. The notation includes 'x' marks above the staff indicating specific drum hits.

E. Gtr. (Electric Guitar): Two staves. The top staff uses a treble clef and contains chords and single notes. The bottom staff uses a treble clef and contains chords and single notes.

E. Bass (Electric Bass): Written in a bass clef, featuring a melodic line with eighth and sixteenth notes.

Band (Band): Written in a treble clef, featuring a melodic line with eighth and sixteenth notes. A chord change to G/G is indicated above the staff.

Tape Smp. Brs (Tape Samples): Written in a treble clef, featuring a melodic line with eighth and sixteenth notes.

Solo (Solo): Written in a treble clef, featuring a melodic line with eighth and sixteenth notes. Below the staff is a guitar tablature with fret numbers and a key signature change to one flat.

105

107

Perc. Organ

Perc.

E. Gtr.

E. Gtr.

E. Bass

Band.

Tape Smp. Brs

Solo

C/C

G/G 3

A/E A

Musical score for Perc., E. Gtr., E. Bass, Perc. Organ, Band, Tape Smp. Brs, and Solo. The score is written for Perc., E. Gtr., E. Bass, Perc. Organ, Band, Tape Smp. Brs, and Solo. The Perc. part includes a snare drum and a cymbal. The E. Gtr. parts are electric guitar. The E. Bass is electric bass. The Perc. Organ is a percussive organ. The Band is a brass instrument. The Tape Smp. Brs are tape samples of brass. The Solo is a solo instrument. The score is written in 4/4 time. The key signature is one sharp (F#). The Perc. part starts with a snare drum on the first beat and a cymbal on the fourth beat. The E. Gtr. parts are playing a rhythmic pattern of eighth notes. The E. Bass is playing a bass line with eighth notes. The Perc. Organ is playing a bass line with eighth notes. The Band is playing a brass line with eighth notes. The Tape Smp. Brs are playing a brass line with eighth notes. The Solo is playing a solo line with eighth notes. The score is written in a standard musical notation with a treble clef for the Perc., E. Gtr., Band, and Solo parts, and a bass clef for the E. Bass, Perc. Organ, and Tape Smp. Brs parts. The Perc. Organ part is written in a grand staff with a treble clef for the right hand and a bass clef for the left hand. The Band part is written in a grand staff with a treble clef for the right hand and a bass clef for the left hand. The Tape Smp. Brs part is written in a grand staff with a treble clef for the right hand and a bass clef for the left hand. The Solo part is written in a grand staff with a treble clef for the right hand and a bass clef for the left hand. The score is written in a standard musical notation with a treble clef for the Perc., E. Gtr., Band, and Solo parts, and a bass clef for the E. Bass, Perc. Organ, and Tape Smp. Brs parts. The Perc. Organ part is written in a grand staff with a treble clef for the right hand and a bass clef for the left hand. The Band part is written in a grand staff with a treble clef for the right hand and a bass clef for the left hand. The Tape Smp. Brs part is written in a grand staff with a treble clef for the right hand and a bass clef for the left hand. The Solo part is written in a grand staff with a treble clef for the right hand and a bass clef for the left hand. The score is written in a standard musical notation with a treble clef for the Perc., E. Gtr., Band, and Solo parts, and a bass clef for the E. Bass, Perc. Organ, and Tape Smp. Brs parts. The Perc. Organ part is written in a grand staff with a treble clef for the right hand and a bass clef for the left hand. The Band part is written in a grand staff with a treble clef for the right hand and a bass clef for the left hand. The Tape Smp. Brs part is written in a grand staff with a treble clef for the right hand and a bass clef for the left hand. The Solo part is written in a grand staff with a treble clef for the right hand and a bass clef for the left hand. The score is written in a standard musical notation with a treble clef for the Perc., E. Gtr., Band, and Solo parts, and a bass clef for the E. Bass, Perc. Organ, and Tape Smp. Brs parts. The Perc. Organ part is written in a grand staff with a treble clef for the right hand and a bass clef for the left hand. The Band part is written in a grand staff with a treble clef for the right hand and a bass clef for the left hand. The Tape Smp. Brs part is written in a grand staff with a treble clef for the right hand and a bass clef for the left hand. The Solo part is written in a grand staff with a treble clef for the right hand and a bass clef for the left hand.

109

Musical score for Perc., E. Gtr., E. Bass, Perc. Organ, Band, Tape Smp. Brs, and Solo. The score is written for Percussion, Electric Guitar, Electric Bass, Percussion Organ, Band, Tape Samples, and Solo. The Percussion part features a drum kit with various rhythms. The Electric Guitar parts include chords and melodic lines. The Electric Bass part provides a steady bass line. The Percussion Organ part consists of two staves with chords and melodic lines. The Band part features a melodic line with a chord change to Am/A. The Tape Samples part consists of two staves with chords and melodic lines. The Solo part features a melodic line with a chord change to Am/A.

111

Perc. Organ

Band.

Tape Smp. Brs

Solo

G/G Am/A

115

Musical score for page 116, featuring the following parts:

- Perc.**: Percussion part with a snare drum and cymbal.
- E. Gtr.**: Electric guitar part with chords and single notes.
- E. Bass**: Electric bass part with a melodic line.
- Perc. Organ**: Percussion organ part with a melodic line.
- Band.**: Band part with a melodic line, including a *G/G* chord and an *E/C* chord.
- Tape Smp. Brs**: Tape samples part with a melodic line.
- Solo**: Solo part with a melodic line and guitar tablature below.

117

Percussion

♩ = 116,000084

5

9

13

17

21

25

29

33

37

V.S.

40

42

46

50

54

57

61

65

69

73

77

80

82

86

90

94

98

102

105

107

V.S.

111

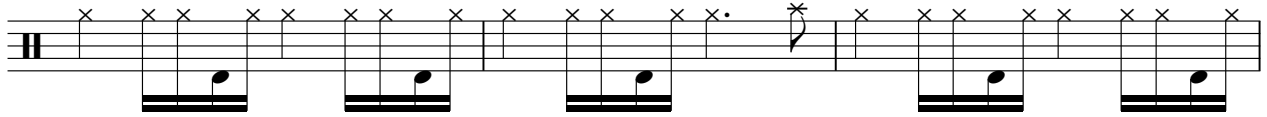

114

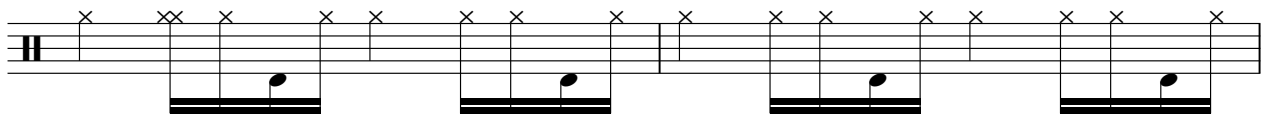

116

Electric Guitar

♩ = 116,000084

5

8

10

13

16

18

21

24

26

V.S.

54

57

60

63

66

69

72

75

78

81

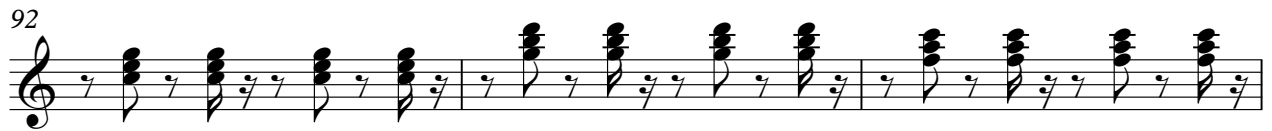

109

112

115

117

Electric Guitar

♩ = 116,000084

5

8

10

13

15

18

21

24

26

V.S.

Electric Guitar

56

59

62

65

67

70

73

76

79

82

84

87

90

92

95

98

101

104

107

109

112

115

117

Electric Bass

♩ = 116,000084

V.S.

28

32

36

39

42

44

46

49

51

54

57

60

63

66

70

74

78

82

84

87

90

92

96

99

102

105

108

111

113

116

118

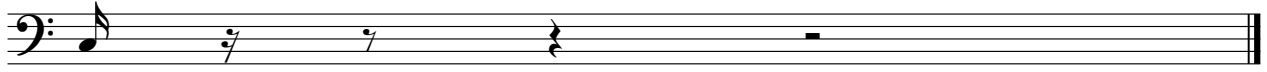

25

27

29

31

33

35

V.S.

37

39

41

43

45

47

49

51

53

55

57

59

V.S.

61

63

65

67

69

71

73

75

77

79

81

83

V.S.

85

87

89

91

93

95

97

99

101

103

105

107

V.S.

109

111

113

115

117

Bandoneon

♩ = 116,000084

V.S.

Bandoneon

18 G/G Am/A F/F C/C

20 G/G Am/A F/F

22 C/C G/G Am/A F/F C/C

24 G/G Am/A F/F Em/E

26 C/C G/D F/F

28 C/C G/G C/C

30 G/G F/F

32 E/E G/G

34 E/G/E G/G H/E

36 C/C G/G

38 C/C ~~G/G~~

40 F/E C/C G/G Am/A

42 G/G Am/A G/G

45 Am/A

47 G/G Am/A

49 G/G Am/A G/G C/C

51 G/G Am/A F/F C/C

53 G/G Am/A F/F C/C

55 G/G Am/A F/F C/C

57 ~~G/G~~ Am/A F/F C/C

V.S.

Bandoneon

59 G/G Am/A F/F C/C

61 G/G Am/A F/F

63 C/C G/G Am/A F/F C/C

65 G/G Am/E A F/F E/E

67 G/G F/F

69 C/C G/G C/C

71 G/G F/F

73 C/C G/G C/C

75 G/G F/E

77 C/C G/G

Bandoneon

79 C/C G/G H/F

81 C/C G/G Am/A

83 G/G Am/A

86 G/G Am/A

88 G/G Am/A

90 G/G Am/A G/G H/F

92 G/G F/F

94 C/C G/G

96 C/C G/G

98 F/F C/C G/G

V.S.

Bandoneon

100 C/C G/G C/E

102 C/C G/G

104 C/C G/G F/E

106 C/C G/G Am/E

108 G/D Am/A

111 G/G Am/A

113 G/G Am/A

115 G/G Am/A G/G E/E

117

Tape Sampler Keyboard [Brass]

♩ = 116,000084

Tape Sampler Keyboard [Brass]

13

18

22

25

28

31

34

37

40

44

46

48

50

53

V.S.

57

61

65

69

72

75

78

81

83

86

88

90

92

96

99

V.S.

102

105

107

111

113

115

117

Solo

♩ = 116,000084

V.S.

Solo

21

23

25

27

29

31

33

35

37

39

41

43

45

47

49

51

53

55

57

59

62

V.S.

61

63

65

67

69

71

73

75

77

79

81

83

85

87

89

91

93

95

97

99

V.S.
