

Banda Calypso - Isso e Calipso

0.0"
1.1,00
T11301

♩ = 130,000137
Sequenciado por Luis Paulo Trione
T11301

5.5"
4.1,00
Editora HMP

Copyright © Editora HMP
Copyright © Editora HMP

7

Bar. Tpt.

Tbn.

Perc.

J. Gtr.

E. Gtr.

E. Bass

E. Piano

Syn. Voice

Tape Smp. Brs

Vla.

10

Bar. Tpt.

Tbn.

Perc.

J. Gtr.

E. Gtr.

E. Bass

E. Piano

Syn. Voice

Tape Smp. Brs

Vla.

13

Alto Sax.

Bar. Tpt.

Tbn.

Perc.

J. Gtr.

E. Gtr.

E. Bass

E. Piano

Syn. Voice

Tape Smp. Brs

Vla.

che gou vi rou bo toupres sao ba lan cou ba lan cou

16

Alto Sax.

Bar. Tpt.

Perc.

J. Gtr.

E. Bass

E. Piano

Syn. Voice

Vla.

sw in g de tre mero chao is so e ca lyp so vem sa cu din do a multi dao

19

Alto Sax.

Bar. Tpt.

Tbn.

Perc.

J. Gtr.

E. Bass

E. Piano

Syn. Voice

Tape Smp. Brs

Vla.

ba lan cou ba lan cou can tan do_o a mor e pai xao

22

Alto Sax.

Bar. Tpt.

Tbn.

Perc.

J. Gtr.

E. Bass

E. Piano

Syn. Voice

Tape Smp. Brs

Vla.

vem na le va da do es ta do do pa ra

Detailed description of the musical score: The score is for page 22 and consists of ten staves. The top staff is for Alto Saxophone, followed by Baritone Trumpet and Trombone. The Baritone Trumpet and Trombone staves contain the lyrics 'vem na le va da do es ta do do pa ra'. The Percussion staff shows a complex rhythmic pattern with various notes and rests. The Jazz Guitar staff features a series of chords and rhythmic patterns. The Electric Bass staff has a simple bass line. The Electric Piano staff shows chords and a melodic line. The Synthesizer Voice staff has a few notes. The Tape Samples Brass staff has a melodic line. The Viola staff has a few notes.

24

Alto Sax.

Bar. Tpt.

Tbn.

Perc.

J. Gtr.

E. Bass

E. Piano

Syn. Voice

Tape Smp. Brs

Vla.

vem nes se ri t mo co mi go

26

Alto Sax. 

Bar. Tpt. 
sol te_o seu cor po_e dei xe_o so nho te le var

Tbn. 

Perc. 

J. Gtr. 

E. Bass 

E. Piano 

Syn. Voice 

Tape Smp. Brs 

Vla. 

28

Alto Sax. 

Bar. Tpt.  vo ce nao vai que rer pa ra

Tbn.  dei xe_a gui tar ra sw in gar

Perc. 

J. Gtr. 

E. Bass 

E. Piano 

Syn. Voice 

Tape Smp. Brs 

Vla. 

31

Alto Sax. 

Bar. Tpt.  di rin di rin don e_o som ba ter no co ra cao

Perc. 

J. Gtr. 

E. Bass 

E. Piano 

Syn. Voice 

Vla. 

34

Alto Sax.

Bar. Tpt.

Perc.

J. Gtr.

E. Bass

E. Piano

Syn. Voice

Vla.

o to que e bom pra sedan car di rin di rin dom e ba ta na pal mada mao

37

Alto Sax.

Bar. Tpt.

Perc.

J. Gtr.

E. Bass

E. Piano

Syn. Voice

Tape Smp. Brs

Vla.

din din don de mo rou de mo rou

39

Alto Sax.

Bar. Tpt.

Perc.

J. Gtr.

E. Bass

E. Piano

Syn. Voice

Tape Smp. Brs

Vla.

vem dan car co mi go_a mor de mo rou de mo rou

41

Alto Sax.

Bar. Tpt.

Perc.

J. Gtr.

E. Bass

E. Piano

Syn. Voice

Tape Smp. Brs

Vla.

vem dan car ca ly p so de mo rou de mo rou

43

Alto Sax.

Bar. Tpt.

Perc.

J. Gtr.

E. Bass

E. Piano

Syn. Voice

Tape Smp. Brs

Vla.

vem dan car co mi go_a mor de mo rou de mo rou

45

Alto Sax.

Bar. Tpt.

Perc.

J. Gtr.

E. Gtr.

E. Bass

E. Piano

Syn. Voice

Tape Smp. Brs

Vla.

is so e ca ly p so

47

Bar. Tpt.

Tbn.

Perc.

J. Gtr.

E. Gtr.

E. Bass

E. Piano

Syn. Voice

Tape Smp. Brs

Vla.

50

Bar. Tpt.

Tbn.

Perc.

J. Gtr.

E. Gtr.

E. Bass

E. Piano

Syn. Voice

Tape Smp. Brs

Vla.

53

Alto Sax.

Bar. Tpt.

Tbn.

Perc.

J. Gtr.

E. Bass

E. Piano

Syn. Voice

Tape Smp. Brs

Vla.

vem na le va da do es ta

55

Alto Sax.

Bar. Tpt.

Tbn.

Perc.

J. Gtr.

E. Bass

E. Piano

Syn. Voice

Tape Smp. Brs

Vla.

do do pa ra

vem nes se ri t mo co mi

57

Alto Sax.

Bar. Tpt.
go sol te_o seu cor po_e dei xe_o so

Tbn.

Perc.

J. Gtr.

E. Bass

E. Piano

Syn. Voice

Tape Smp. Brs

Vla.

59

Alto Sax.

Bar. Tpt.

Tbn.

Perc.

J. Gtr.

E. Bass

E. Piano

Syn. Voice

Tape Smp. Brs

Vla.

nhã levar vo ce nao vai que rer pa

62

Alto Sax.

Bar. Tpt.

Perc.

J. Gtr.

E. Bass

E. Piano

Syn. Voice

Vla.

dei xe_a gui tar ra swin gar di rin di rin don e_o som ba ter no cora cao

65

Alto Sax.

Bar. Tpt.

Perc.

J. Gtr.

E. Bass

E. Piano

Syn. Voice

Vla.

din din don o to que e bom pra sedan car di rin di rin dom

68

Alto Sax.

Bar. Tpt.

Perc.

J. Gtr.

E. Bass

E. Piano

Syn. Voice

Vla.

e ba ta na pal ma da mao din din don de

70

Alto Sax.

Bar. Tpt.

Perc.

J. Gtr.

E. Bass

E. Piano

Syn. Voice

Tape Smp. Brs

Vla.

mo rou de mo rou vem dan car co mi go_a mor

72

Alto Sax.

Bar. Tpt.

Perc.

J. Gtr.

E. Bass

E. Piano

Syn. Voice

Tape Smp. Brs

Vla.

de mo rou de mo rou vem dan car ca ly p so de

74

Alto Sax.

Bar. Tpt.

Perc.

J. Gtr.

E. Bass

E. Piano

Syn. Voice

Tape Smp. Brs

Vla.

mo rou de mo rou vem dan car co mi go a mor de

76

Alto Sax.

Bar. Tpt.

Perc.

J. Gtr.

E. Bass

E. Piano

Syn. Voice

Tape Smp. Brs

Vla.

mo rou de mo rou is so e ca ly p so

78

Alto Sax.

Bar. Tpt. de mo rou de mo rou de

Perc.

J. Gtr.

E. Gtr.

E. Bass

E. Piano

Syn. Voice

Tape Smp. Brs

Vla.

80

Alto Sax.

Bar. Tpt. mo rou de mo rou de

Perc.

J. Gtr.

E. Gtr.

E. Bass

E. Piano

Syn. Voice

Tape Smp. Brs

Vla.

82

Alto Sax.

Bar. Tpt.

Perc.

J. Gtr.

E. Gtr.

E. Bass

E. Piano

Syn. Voice

Tape Smp. Brs

Vla.

84

Alto Sax.

Bar. Tpt.

Perc.

J. Gtr.

E. Bass

E. Piano

Syn. Voice

Tape Smp. Brs

Vla.

86

Alto Sax.

Bar. Tpt.

Perc.

J. Gtr.

E. Bass

E. Piano

Syn. Voice

Tape Smp. Brs

Vla.

mo rou de mo rou vem dan car co mi go a mor de

88

Alto Sax.

Bar. Tpt.

Perc.

J. Gtr.

E. Bass

E. Piano

Syn. Voice

Tape Smp. Brs

Vla.

mo rou de mo rou vem dan car ca ly p so de

90

Alto Sax.

Bar. Tpt.

Perc.

J. Gtr.

E. Bass

E. Piano

Syn. Voice

Tape Smp. Brs

Vla.

mo rou de mo rou vem dan car co mi go_a mor de

92

Alto Sax.

Bar. Tpt.

Perc.

J. Gtr.

E. Bass

E. Piano

Syn. Voice

Tape Smp. Brs

Vla.

mo rou de mo rou is so_e ca ly p so

94

Alto Sax.

Perc.

J. Gtr.

E. Bass

E. Piano

Syn. Voice

Tape Smp. Brs

Vla.

Banda Calypso - Isso e Calipso
Alto Saxophone

♩ = 130,000137

13

16

19

22

26

30

33

37

40

43

Copyright © Editora HMP
Copyright © Editora HMP

V.S.

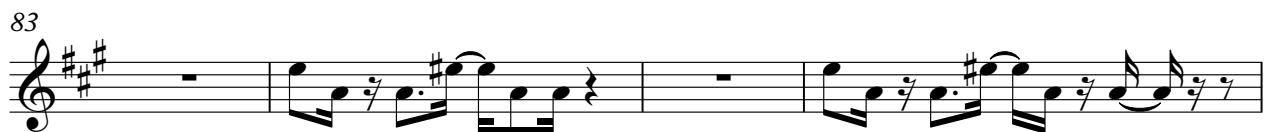

87

90

92

Banda Calypso - Isso e Calipso

Baroque Trumpet

♩ = 130,000137

Sequenciado por Luis Paulo Trione

T11301

2

7

11

15

barraoou singloraao sodeso vesadionda barraoou calipso

22

vermalevada do es ta ddo para vemessritmomi go

26

stscupo e deie_o so nltø lør vocaçãa ar degtarigar

31

diidion esobarrcaao diidion otupelcar diidilom eapadao diidionorde

38

mouderou velmagina de mouderou velcalypso de mouderou velmagina de mouderou

45

2

isso_eca ly p so

49

Copyright © Editora HMP
Copyright © Editora HMP

Baroque Trumpet

53

53
vem a leva da do es ta ddo para vem a ser moni

57

57
go so e de x o so nhe lvar vo ca i re pa

61

61
ra ar de ga r sig ar di di di on es o n r o a o di di di on que de ma ar

67

67
di di di on ba na ba o di di di on de mo da rou ve cha gi na r de rou da rou ve cha i p so de

74

74
mo da rou ve cha gi na r de mo da rou iso ca l y p so de rou da rou de mo da rou

81

81
de mo da rou de rou da rou de mo da rou ve cha gi na r de

88

88
mo da rou ve cha i p so de mo da rou ve cha gi na r de mo da rou iso e a l y p so

Trombone Banda Calypso - Isso e Calipso

♩ = 130,000137

2

7

11

21

25

29

48

53

57

60

17

7

34

Copyright © Editora HMP
Copyright © Editora HMP

Banda Calypso - Isso e Calipso

Percussion

♩ = 130,000137

Copyright © Editora HMP
Copyright © Editora HMP

V.S.

24

26

28

30

32

34

36

38

40

42

Percussion

44

46

48

50

52

54

56

58

60

62

V.S.

84

86

88

90

92

94

31

34

37

39

41

43

45

47

50

52

54

57

60

63

66

69

72

75

77

79

V.S.

82

84

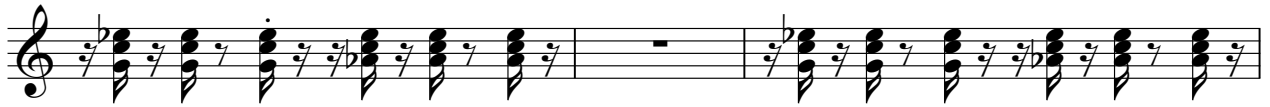

87

90

92

Electric Guitar Banda Calypso - Isso e Calipso

♩ = 130,000137

4

7

10

13 **32**

47

50

53 **26**

81 **12**

Copyright © Editora HMP
Copyright © Editora HMP

Banda Calypso - Isso e Calipso

Fretless Electric Bass

♩ = 130,000137

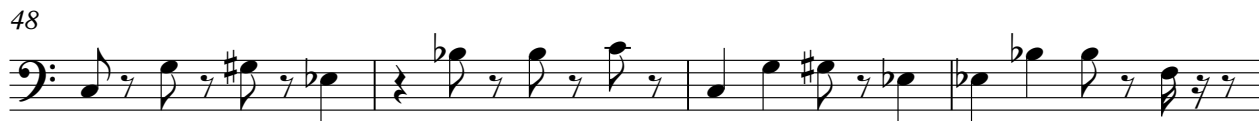

Copyright © Editora HMP
Copyright © Editora HMP

V.S.

52

56

60

65

69

73

77

81

86

90

93

Electric Piano Banda Calypso - Isso e Calipso

♩ = 130,000137

7

13

19

26

31

Copyright © Editora HMP
Copyright © Editora HMP

V.S.

37

43

49

54

59

64

70

73

79

85

88

93

Banda Calypso - Isso e Calipso

Synth Voice

♩ = 130,000137

5

11

18

25

33

40

47

53

61

68

V.S.

Copyright © Editora HMP
Copyright © Editora HMP

75

81

88

92

51

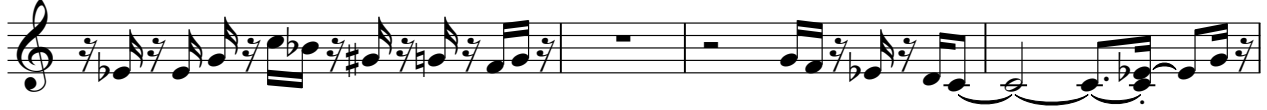

55

59

34

Banda Calypso - Isso e Calipso
Tape Sampler Keyboard [Brass]

♩ = 130,000137

37

39

41

43

46

24

72

74

76

V.S.

Tape Sampler Keyboard [Brass]

78

80

82

84

87

89

91

93

Viola Banda Calypso - Isso e Calipso

♩ = 130,000137

5

11

17

23

30

32

35

3

38

41

3

43

Copyright © Editora HMP
Copyright © Editora HMP

V.S.

2

Viola

45

48

54

62

65

68

71

74

76

79

85

87

89

91

93
