

♩ = 260,000275

Percussion

Electric Guitar

Electric Guitar

Electric Guitar

Electric Bass

Bandoneon

Synth Voice

FM Synth

Solo

Ccc/C

G/G

♩ = 260,000275

4

Perc.

E. Gtr.

E. Gtr.

E. Gtr.

E. Bass

Band.

Syn. Voice

FM

Solo

D/D

Em/E

C/C

6

8

10

Perc.

E. Gtr.

E. Gtr.

E. Gtr.

E. Bass

Band. *G/G* *DD/DD*

Syn. Voice

FM

Tape Smp. Brs

Tape Smp. Brs

Solo

12

Perc.

E. Gtr.

E. Gtr.

E. Gtr.

E. Bass

Band. *Em/E* *C/C*

Syn. Voice

FM

Tape Smp. Brs

Tape Smp. Brs

Solo

16

Perc.

E. Gtr.

E. Gtr.

E. Gtr.

E. Bass

Band. *Em/E* *C/C* *G/G*

Syn. Voice

FM

Tape Smp. Brs

Tape Smp. Brs

Solo

19

Perc.

E. Gtr.

E. Gtr.

E. Bass

Band. *D/D* *Em/E*

Syn. Voice

FM

Solo

21

Perc.

E. Gtr.

E. Gtr.

E. Bass

Band.

Syn. Voice

FM

Solo

C/C

G/G

23

Perc.

E. Gtr.

E. Gtr.

E. Bass

Band.

Syn. Voice

FM

Solo

D/D

Em/E

25 7

Perc.

E. Gtr.

E. Gtr.

E. Bass

Band.

Syn. Voice

FM

Solo

27

Perc.

E. Gtr.

E. Gtr.

E. Bass

Band.

Syn. Voice

FM

Solo

29

Perc.

E. Gtr.

E. Gtr.

E. Bass

Band. C/C G/G

Syn. Voice

FM

Solo

31

Perc.

E. Gtr.

E. Gtr.

E. Bass

Band. D/D Em/E

Syn. Voice

FM

Solo

33

Perc.

E. Gtr.

E. Gtr.

E. Gtr.

E. Bass

Band. C/C G/G D/D

Syn. Voice

FM

Solo

36

Perc.

E. Gtr.

E. Gtr.

E. Gtr.

E. Bass

Band. E11/E C/C

Syn. Voice

FM

Solo

38

Perc.

E. Gtr.

E. Gtr.

E. Gtr.

E. Bass

Band. G/G D/D

Syn. Voice

FM

Tape Smp. Brs

Tape Smp. Brs

Solo

40

Perc.

E. Gtr.

E. Gtr.

E. Gtr.

E. Bass

Band. Eb/E C/C

Syn. Voice

FM

Solo

42

Perc.

E. Gtr.

E. Gtr.

E. Gtr.

E. Bass

Band. G/G D/D

Syn. Voice

FM

Tape Smp. Brs

Tape Smp. Brs

Solo

44

Perc.

E. Gtr.

E. Gtr.

E. Gtr.

E. Bass

Band. Em/E C/C

Syn. Voice

FM

Solo

48

Perc.

E. Gtr.

E. Gtr.

E. Gtr.

E. Bass

Band. *Em/E* *C/C* *G/G*

Syn. Voice

FM

Tape Smp. Brs

Tape Smp. Brs

Solo

51

Perc.

E. Gtr.

E. Gtr.

E. Bass

Band. *D/D* *Em/E*

Syn. Voice

FM

Tape Smp. Brs

Solo

53

Perc.

E. Gtr.

E. Gtr.

E. Bass

Band.

Syn. Voice

FM

Solo

C/C

G/G

B/B

56

Perc.

E. Gtr.

E. Gtr.

E. Bass

Band.

Syn. Voice

FM

Solo

(E)(E)

C/C

58

Perc.

E. Gtr.

E. Gtr.

E. Bass

Band. G/G D/D

Syn. Voice

FM

Solo

60

Perc.

E. Gtr.

E. Gtr.

E. Bass

Band. Em/E

Syn. Voice

FM

Solo

62

Perc.

E. Gtr.

E. Gtr.

E. Bass

Band.

Syn. Voice

FM

Solo

C/C

G/G

D^b/A^b

64

Perc.

E. Gtr.

E. Gtr.

E. Bass

Band.

Syn. Voice

FM

Solo

Em/E

66

Perc.

E. Gtr.

E. Gtr.

E. Gtr.

E. Bass

Band. C/C G/G B/B

Syn. Voice

FM

Solo

68

Perc.

E. Gtr.

E. Gtr.

E. Gtr.

E. Bass

Band. Em/E C/C

Syn. Voice

FM

Solo

70

Perc.

E. Gtr.

E. Gtr.

E. Gtr.

E. Bass

Band.

Syn. Voice

FM

Tape Smp. Brs

Tape Smp. Brs

Solo

G/G

D/D

72

Perc.

E. Gtr.

E. Gtr.

E. Gtr.

E. Bass

Band.

Syn. Voice

FM

Solo

Em/E

C/C

74

Perc.

E. Gtr.

E. Gtr.

E. Gtr.

E. Bass

Band.

Syn. Voice

FM

Tape Smp. Brs

Tape Smp. Brs

Solo

G/G

G/B/D^b

76

Perc.

E. Gtr.

E. Gtr.

E. Gtr.

E. Bass

Band.

Syn. Voice

FM

Solo

Em/E

C/C

78

Perc.

E. Gtr.

E. Gtr.

E. Gtr.

E. Bass

Band. *G/G* *D/D*

Syn. Voice

FM

Tape Smp. Brs

Tape Smp. Brs

Solo

80

Perc.

E. Gtr.

E. Gtr.

E. Gtr.

E. Bass

Band. *Em/E*

Syn. Voice

FM

Solo

82

Perc.

E. Gtr.

E. Gtr.

E. Gtr.

E. Bass

Band. *C/C* *D/D* *D/D*

Syn. Voice

FM

Tape Smp. Brs

Tape Smp. Brs

Solo

84

Perc.

E. Gtr.

E. Gtr.

E. Bass

Band. *Em/E* *C/C*

Syn. Voice

FM

Solo

86

88

90

Perc.

E. Gtr.

E. Gtr.

E. Bass

Band. *G/G* *D/D*

Syn. Voice

FM

Tape Smp. Brs.

Tape Smp. Brs.

Solo

92

Perc.

E. Gtr.

E. Gtr.

E. Bass

Band. *Em/E* *C/C*

Syn. Voice

FM

Solo

94

96

99

Perc.

E. Gtr.

E. Gtr.

E. Bass

Band. *D/D*

Syn. Voice

FM

Solo

101

Perc.

E. Gtr.

E. Gtr.

E. Bass

Band. *E5/E* *C/C* *G/G*

Syn. Voice

FM

Tape Smp. Brs

Tape Smp. Brs

Solo

103

Perc.

E. Gtr.

E. Gtr.

E. Bass

Band.

Syn. Voice

FM

Solo

B/B

105

Perc.

E. Gtr.

E. Gtr.

E. Bass

Band.

Syn. Voice

FM

Tape Smp. Brs

Tape Smp. Brs

Solo

G#m/E

C/C

107

Perc.

E. Gtr.

E. Gtr.

E. Bass

Band. *G/G* *B/B*

Syn. Voice

FM

Solo

109

Perc.

E. Gtr.

E. Gtr.

E. Bass

Band. *Kb/E* *C/C* *G/G*

Syn. Voice

FM

Tape Smp. Brs

Tape Smp. Brs

Solo

111

Perc.

E. Gtr.

E. Gtr.

E. Bass

Band. *B/B*

Syn. Voice

FM

Tape Smp. Brs

Solo

113

Perc.

E. Gtr.

E. Gtr.

E. Bass

Band. *Em/E* *GRACE* *G/G*

Syn. Voice

FM

Tape Smp. Brs

Tape Smp. Brs

Solo

115

Perc.

E. Gtr.

E. Gtr.

E. Gtr.

E. Bass

Band. D/D Em/E

Syn. Voice

FM

Tape Smp. Brs

Solo

117

Perc.

E. Gtr.

E. Gtr.

E. Gtr.

E. Bass

Band. C/C G/G

Syn. Voice

FM

Tape Smp. Brs

Tape Smp. Brs

Solo

119

Perc.

E. Gtr.

E. Gtr.

E. Gtr.

E. Bass

Band. *D/D* *Em/E*

Syn. Voice

FM

Solo

121

Perc.

E. Gtr.

E. Gtr.

E. Gtr.

E. Bass

Band. *C/C* *D/D*

Syn. Voice

FM

Tape Smp. Brs

Tape Smp. Brs

Solo

123

Perc.

E. Gtr.

E. Gtr.

E. Gtr.

E. Bass

Band.

Syn. Voice

FM

Tape Smp. Brs

Solo

125

Perc.

E. Gtr.

E. Gtr.

E. Gtr.

E. Bass

Band.

Syn. Voice

FM

Tape Smp. Brs

Tape Smp. Brs

Solo

B/B

Em/E

C/C

G/G

D/B

128

Perc.

E. Gtr.

E. Gtr.

E. Gtr.

E. Bass

Band. *Em/E* *C/C*

Syn. Voice

FM

Solo

130

Perc.

E. Gtr.

E. Gtr.

E. Gtr.

E. Bass

Band. *G/G* *D/D*

Syn. Voice

FM

Tape Smp. Brs

Tape Smp. Brs

Solo

132 33

Perc.

E. Gtr.

E. Gtr.

E. Bass

Band. *Em/E*

Syn. Voice

FM

Solo

134

Perc.

E. Gtr.

E. Gtr.

E. Bass

Band. *C/C* *E7/B* *D/D*

Syn. Voice

FM

Solo

136

Perc.

E. Gtr.

E. Gtr.

E. Bass

Band. *Em/E*

Syn. Voice

FM

Solo

138

Perc.

E. Gtr.

E. Gtr.

E. Bass

Band. *C/C* *G/G* *D/D*

Syn. Voice

FM

Solo

140 35

Perc.

E. Gtr.

E. Gtr.

E. Bass

Band.

Syn. Voice

FM

Solo

142

Perc.

E. Gtr.

E. Gtr.

E. Bass

Band.

Syn. Voice

FM

Solo

144

Perc.

E. Gtr.

E. Gtr.

E. Bass

Band

Syn. Voice

FM

Solo

Em/E C/C G/G

147

Perc.

E. Gtr.

E. Gtr.

E. Gtr.

E. Bass

Band

Syn. Voice

FM

Solo

D/D G#m/E

149

Perc.

E. Gtr.

E. Gtr.

E. Gtr.

E. Bass

Band. C/C

Syn. Voice

FM

Tape Smp. Brs

Tape Smp. Brs

Solo

151

Perc.

E. Gtr.

E. Gtr.

E. Gtr.

E. Bass

Band. Gb7/Cb Eb/F

Syn. Voice

FM

Solo

153

Perc.

E. Gtr.

E. Gtr.

E. Gtr.

E. Bass

Band. C/C D/D

Syn. Voice

FM

Tape Smp. Brs

Tape Smp. Brs

Solo

155

Perc.

E. Gtr.

E. Gtr.

E. Gtr.

E. Bass

Band. DD/DD Em/E

Syn. Voice

FM

Tape Smp. Brs

Solo

157

Perc.

E. Gtr.

E. Gtr.

E. Gtr.

E. Bass

Band. C/C G/G

Syn. Voice

FM

Tape Smp. Brs

Tape Smp. Brs

Solo

159

Perc.

E. Gtr.

E. Gtr.

E. Gtr.

E. Bass

Band. D/D E5/CE

Syn. Voice

FM

Solo

161

163

165

Perc.

E. Gtr.

E. Gtr.

E. Bass

Band

Syn. Voice

FM

Solo

Em/E

C/C

167

Perc.

E. Gtr.

E. Gtr.

E. Bass

Band

Syn. Voice

FM

Solo

G/G

Gb7/Gb

Em/E

169

Perc.

E. Gtr.

E. Gtr.

E. Bass

Band. C/C G/G D/D

Syn. Voice

FM

Solo

172

Perc.

E. Gtr.

E. Gtr.

E. Bass

Band. Em/E

Syn. Voice

FM

Solo

174

Perc.

E. Gtr.

E. Gtr.

E. Bass

Band. *C/C* *G/G* *G7b9E♭*

Syn. Voice

FM

Solo

176

Perc.

E. Gtr.

E. Gtr.

E. Bass

Band. *E7b9/E* *C/C* *G/G*

Syn. Voice

FM

Solo

179

181

183

Perc.

E. Gtr.

E. Gtr.

E. Gtr.

E. Bass

Band. *D/B* *Em/E*

Syn. Voice

FM

Solo

185

Perc.

E. Gtr.

E. Gtr.

E. Gtr.

E. Bass

Band. *C/C* *Bm/B*

Syn. Voice

FM

Tape Smp. Brs

Tape Smp. Brs

Solo

Perc.

E. Gtr.

E. Gtr.

E. Gtr.

E. Bass

Band.

Syn. Voice

FM

Tape Smp. Brs

Tape Smp. Brs

Solo

192

Perc.

E. Gtr.

E. Gtr.

E. Gtr.

E. Bass

Band

Syn. Voice

FM

Solo

Em/E

3

194

Perc.

E. Gtr.

E. Gtr.

E. Gtr.

E. Bass

Band. C/C Bm/B D7/A2

Syn. Voice

FM

Tape Smp. Brs

Tape Smp. Brs

Solo

196

Perc.

E. Gtr.

E. Gtr.

E. Bass

Band. Em/E C/C

Syn. Voice

FM

Solo

198

Perc.

E. Gtr.

E. Gtr.

E. Bass

Band.

Syn. Voice

FM

Tape Smp. Brs

Tape Smp. Brs

Solo

G/G

Gb7(b9)

200

Perc.

E. Gtr.

E. Gtr.

E. Bass

Band.

Syn. Voice

FM

Solo

Em/E

202

Perc.

E. Gtr.

E. Gtr.

E. Bass

Band

Syn. Voice

FM

Tape Smp. Brs.

Tape Smp. Brs.

Solo

C/C

G/G

D7/D

204

Perc.

E. Gtr.

E. Gtr.

E. Bass

Band

Syn. Voice

FM

Solo

G \flat /CE

206

208

211

Perc.

E. Gtr.

E. Gtr.

E. Gtr.

E. Bass

Band. *D/D* *Em/E*

Syn. Voice

FM

Solo

213

Perc.

E. Gtr.

E. Gtr.

E. Gtr.

E. Bass

Band. *C/C* *G/G* *DD/AD*

Syn. Voice

FM

Tape Smp. Brs

Tape Smp. Brs

Solo

216

Perc.

E. Gtr.

E. Gtr.

E. Gtr.

E. Bass

Band. *Em/E* *C/C*

Syn. Voice

FM

Solo

218

Perc.

E. Gtr.

E. Gtr.

E. Gtr.

E. Bass

Band. *G/G* *D/D*

Syn. Voice

FM

Tape Smp. Brs

Tape Smp. Brs

Solo

220

Perc.

E. Gtr.

E. Gtr.

E. Gtr.

E. Bass

Band. *Em/E* *C/C*

Syn. Voice

FM

Solo

222

Perc.

E. Gtr.

E. Gtr.

E. Gtr.

E. Bass

Band. *Em/B* *D/D*

Syn. Voice

FM

Tape Smp. Brs

Tape Smp. Brs

Solo

224

Perc. E. Gtr. E. Gtr. E. Gtr. E. Bass Band. Syn. Voice FM Solo

Em/E C/C

226

Perc. E. Gtr. E. Gtr. E. Gtr. E. Bass Band. Syn. Voice FM Tape Smp. Brs. Tape Smp. Brs. Solo

G/G Ccc/C

Percussion

♩ = 260,000275

V.S.

Percussion

Percussion

V.S.

Percussion

Percussion

V.S.

Percussion

Percussion

121

123

125

127

129

131

133

135

137

139

V.S.

Percussion

Percussion

161

163

165

167

169

171

173

175

177

179

V.S.

Percussion

Percussion

V.S.

12

Percussion

221

223

225

227

Electric Guitar

♩ = 260,000275

7

11

15

19 **4** **4** **4**

31 **3**

39

43

47

50 **4** **4**

59

4 3

69

75

79

83

4 4 4

95

3 4 4

107

4 3

118

123

127

131

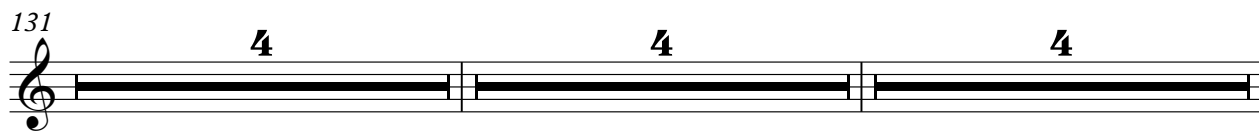

4 4 4

143

3

151

155

159

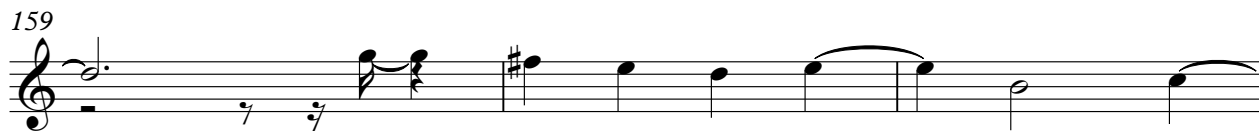

162

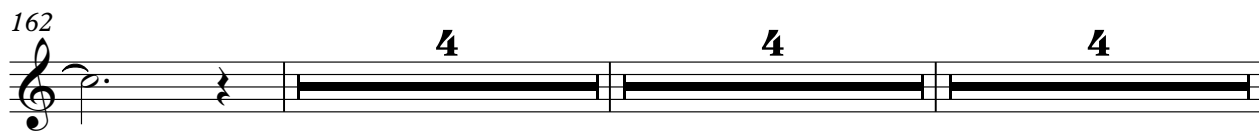

4 4 4

175

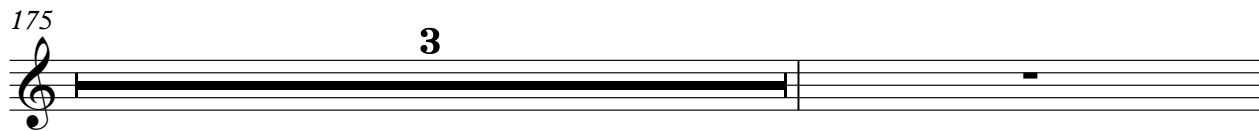

3

179

183

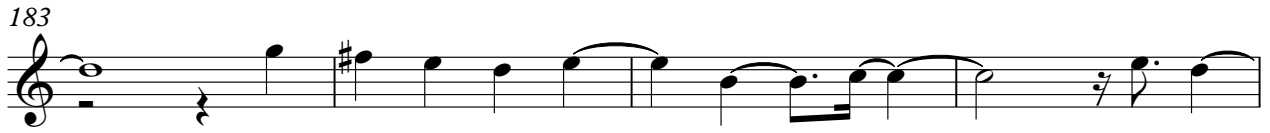

187

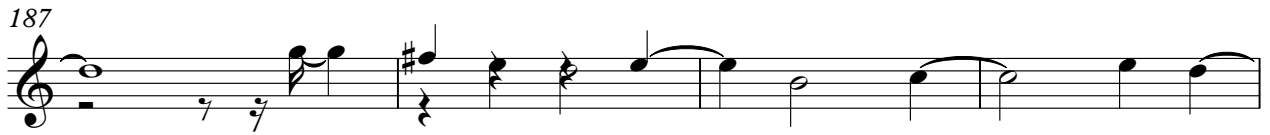

191

195

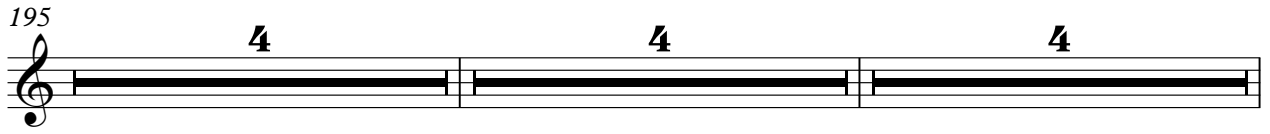

207

215

219

223

227

Electric Guitar

♩ = 260,000275

5

7

9

11

14

17

19

22

24

V.S.

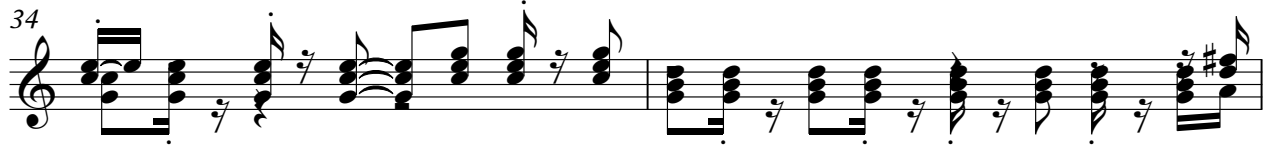

52

55

58

61

63

66

69

71

74

76

79

82

85

87

90

93

95

98

101

103

106

109

111

114

116

119

122

124

127

129

V.S.

155

158

160

162

164

166

168

170

173

175

V.S.

178

180

182

184

186

188

191

193

195

198

200

202

205

207

210

213

215

218

220

222

V.S.

224

226

Electric Guitar

♩ = 260,000275

5

7

10

13

15

18

21

23

26

V.S.

2

Electric Guitar

29

3

31

3

34

3

37

3

39

3

42

3

45

3

47

3

50

3

53

3

Electric Guitar

3

55

58

61

63

66

69

71

74

77

79

V.S.

4

Electric Guitar

109

111

114

117

119

122

125

127

130

133

Electric Guitar

135

138

141

143

146

149

151

154

157

159

Electric Guitar

162

165

167

170

173

175

178

181

183

186

Electric Guitar

189

191

194

197

199

202

205

207

210

213

Electric Guitar

215

218

221

223

226

Electric Bass

♩ = 260,000275

6

10

14

18

21

23

26

30

34

V.S.

2

Electric Bass

38

42

46

50

54

57

59

63

66

68

Electric Bass

71

74

77

80

82

85

89

92

95

98

V.S.

Electric Bass

102

105

107

111

114

118

120

123

127

130

Electric Bass 5

132

135

138

142

146

150

154

157

160

163

V.S.

6

Electric Bass

167

171

175

178

180

183

186

190

194

196

Electric Bass

199

203

207

210

214

218

221

223

226

2

Bandoneon

Bandoneon

3

55 B/B Em/E C/C

58 G/G D/D Em/E

61 C/C G/G

63 D/B Em/E

66 C/C G/G B/B Em/E

69 C/C G/G

71 D/D Em/E C/C

74 G/G G^bD/D^b Em/E

77 C/C G/G

79 D/D Em/E

V.S.

Bandoneon

82 C/C D/D D/D Em/E

85 C/C

87 G/G D/D Em/E C/C

90 G/G D/D Em/E

93 C/C G/G

95 D#/A Em/E

98 C/C G/G D/D

101 Em/E C/C G/G

103 D#/A Em/A

106 C/C G/G D/B

Bandoneon

109 Em/E C/C G/G

111 D/D Em/E Em/E

114 G/G D/D Em/E

117 C/C G/G

119 D/D Em/E C/C

122 D/D D/D Em/E

125 C/C G/G

127 D/D Em/E C/C

130 G/G D/D Em/E

133 C/C Em/B

Bandoneon

162 Em/CB D/D

165 Em/E C/C

167 G/G Gb/Gb Ehi/E

170 C/C G/G D/D Em/E

173 C/C

175 G/G Gb/Gb Em/C

178 C/C G/G D/D Em/C

181 C/C G/G

183 D/D Em/E C/C

186 Em/CB D/D Em/E

V.S.

Bandoneon

189 C/C Em/CB

191 Gm/DG^b Em/E

194 C/C Em/CB D^b/A^bD Em/E

197 C/C G/G

199 Gm/DG^b Em/E

202 C/C G/G D^b/D Em/E

205 C/C G/G

207 D/D Em/E

210 C/C G/G D/D Em/E

213 C/C G/G

Bandoneon

9

215 D^b/A^b Em/E C/C

218 G/G D/A Em/E

221 C/C Em/C

223 D/D Em/E C/C

226 G/G Ccc/C

Synth Voice

♩ = 260,000275

7

11

15

18

23

27

31

34

38

V.S.

43

47

50

55

59

63

66

71

75

79

82

87

91

95

99

103

107

111

114

119

V.S.

123

127

130

135

139

143

147

151

154

159

162

167

171

175

178

183

187

191

194

199

V.S.

203

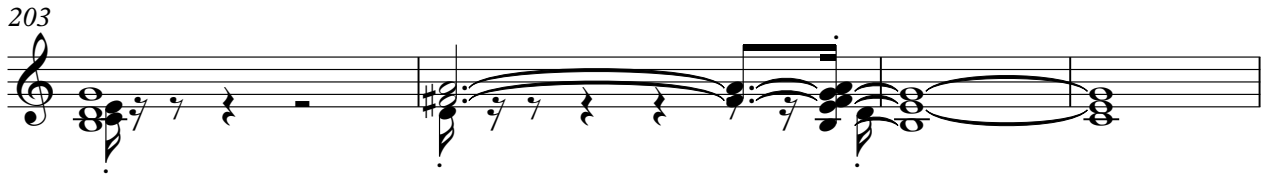

207

210

215

219

223

226

FM Synth

♩ = 260,000275

6

11

15

18

22

27

31

34

V.S.

38

42

46

50

54

58

62

66

70

74

78

82

86

90

95

98

V.S.

102

106

110

114

118

122

127

130

134

138

142

146

150

154

158

162

166

170

174

202

206

210

214

219

223

226

Tape Sampler Keyboard [Brass]

♩ = 260,000275

7

11

15

19

31

39

47

Tape Sampler Keyboard [Brass]

55

4 4 3

66

3 3

75

2 3

82

2

87

3 2

95

3 3

103

3 3

111

2

115

2 3

123

2

127

2

131

3 4

139

4 3 3

151

3 2

159

3 4

167

4 4 3

178

3 3

187

3 3

Tape Sampler Keyboard [Brass]

♩ = 260,000275

7 3 2

15 3 4

23 4 4 3

34 3 3

43 2 3

50 4 4

59 4 3 3

71 3 3

79 3 3

Tape Sampler Keyboard [Brass]

86 **3**

91 **3** **3**

98 **3**

103 **3** **3**

111 **3** **2** **3**

119 **3** **3**

127 **3** **3**

135 **4** **4** **3**

146 **3** **3**

155 **3** **3**

162

4 4

171

4 3 3

183

3 3

191

3 3

199

3 3

207

3 3

215

3 3

223

3

47

50

54

57

59

62

65

68

71

74

V.S.

77

79

82

86

89

91

94

97

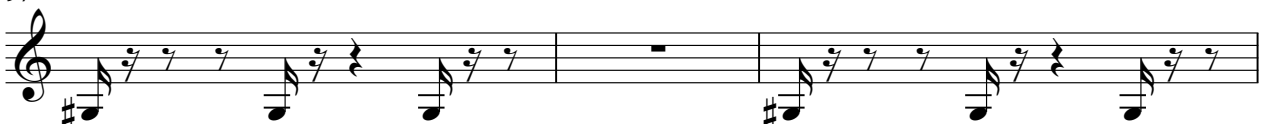

100

103

106

109

111

114

118

121

123

126

129

132

V.S.

164

167

170

173

175

178

182

185

187

190

V.S.

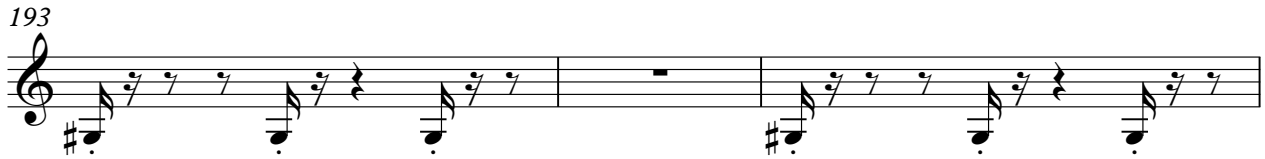

222

225

