

♩ = 155,000305

Percussion

Electric Guitar

Electric Guitar

Electric Guitar

Viola

B<sup>b</sup>m/B<sup>b</sup> ♩ = 155,000305

♩ = 155,000305

5

Perc.

E. Gtr.

E. Gtr.

E. Gtr.

E. Bass

S.

Lead 1

Vla.

Solo

A<sup>b</sup>/A<sup>b</sup>

B<sup>#</sup>/B<sup>b</sup>

7

Perc.

E. Gtr.

E. Gtr.

E. Bass

S.

Lead 1

Vla.

Solo

$A^b/A^b$

$B^b/C^b$

9

Perc. E. Gtr. E. Gtr. E. Bass S. Lead 1 Vla. Solo

A<sup>b</sup>/A<sup>b</sup> C<sup>#</sup>/A<sup>b</sup>

11

Perc.

E. Gtr.

E. Gtr.

E. Bass

S.

Lead 1

Vla.

Solo

$A^b/A^b$

$B^b_m/B^b$

Detailed description of the musical score: The score is for a multi-instrumental piece. It begins with a measure number '11'. The Percussion part features a rhythmic pattern of eighth notes with 'x' marks above them, indicating a specific sound effect. The Electric Guitars (E. Gtr.) parts include complex rhythmic patterns with triplets and various chord voicings. The Electric Bass (E. Bass) part provides a steady bass line with some triplet figures. The Saxophone (S.) part has a few notes in the first measure. Lead 1 features a melodic line with a long note and a slur. The Viola (Vla.) part has sustained chords, with a change in chord voicing from  $A^b/A^b$  to  $B^b_m/B^b$ . The Solo part is a fast, intricate melodic line with many sixteenth notes and slurs. The score is written in a key signature of two flats (B-flat major or D-flat minor).

13

Perc. 

E. Gtr. 

E. Gtr. 

E. Bass 

S. 

Lead 1 

Vla.  A<sup>b</sup>/A<sup>b</sup> C<sup>#</sup>/C<sup>#</sup>

Solo 

17

Perc.

E. Gtr.

E. Gtr.

E. Bass

S.

Lead 1

$B^b m / B^b$   $A^b / A^b$   $B^{\#} m / C^b$

Vla.

Solo

19

Perc.

E. Gtr.

E. Gtr.

E. Bass

S.

Lead 1

Vla.

Solo

$A^b/A^b$   $B^b m/B^b$

21

Perc.

E. Gtr.

E. Gtr.

E. Bass

S.

Lead 1

Vla.

Solo

$A^b/A^b$

23

Perc.

E. Gtr.

E. Gtr.

E. Bass

Vla.

Solo

E<sup>b</sup>m/E<sup>b</sup>

25

Perc.

E. Gtr.

E. Gtr.

E. Bass

Vla.

Solo

B<sup>b</sup>m/B<sup>b</sup>

27

Perc.

E. Gtr.

E. Gtr.

E. Bass

FM

FX 5

Vla.

Solo

Chord symbols:  $b^b$ ,  $A^b/A^b$ ,  $C^\#/C^\#$

29

Perc.

E. Gtr.

E. Gtr.

E. Bass

FM

FX 5

Vla.

Solo

B<sup>b</sup>m<sup>b</sup> A<sup>b</sup>/A<sup>b</sup>

31

Perc.

E. Gtr.

E. Gtr.

E. Bass

Vla.

Solo

E<sup>b</sup>m/E<sup>b</sup>

33

Perc.

E. Gtr.

E. Gtr.

E. Bass

Vla.

Solo

35

Perc.

E. Gtr.

E. Gtr.

E. Bass

FM

FX 5

Vla.

Solo

B<sup>b</sup>m/B<sup>b</sup>

A<sup>b</sup>/A<sup>b</sup>

C<sup>#</sup>/C<sup>#</sup>

37

Perc.

E. Gtr.

E. Gtr.

E. Bass

FM

FX 5

Vla.

Solo

39

Perc.

E. Gtr.

E. Gtr.

E. Bass

Vla.

Vla.

Solo

Ab/Ab

Ebm/Eb

41

Perc.

E. Gtr.

E. Gtr.

E. Bass

Vla.

Vla.

Solo

B<sup>b</sup>m/B<sup>b</sup>

43

Perc.

E. Gtr.

E. Gtr.

E. Bass

Vla.

Vla.

Solo

A<sup>b</sup>/A<sup>b</sup>

C<sup>#</sup>/C<sup>#</sup>

45

Perc. E. Gtr. E. Gtr. E. Bass Vla. Vla. Solo

47

Perc. E. Gtr. E. Gtr. E. Bass Vla. Vla. Solo

49

Perc.

E. Gtr.

E. Gtr.

E. Bass

Vla.

Vla.

Solo

51

Perc.

E. Gtr.

E. Gtr.

E. Bass

Vla.

Vla.

Solo

B<sup>b</sup>m/B<sup>b</sup>

A<sup>b</sup>/A<sup>b</sup>

C<sup>#</sup>/C<sup>#</sup>

53

Fl.

Perc.

E. Gtr.

E. Gtr.

E. Bass

FM

FX 5

Vla.

Vla.

Solo

Ab/Ab

Ebm/Eb

55

Fl.

Perc.

E. Gtr.

E. Gtr.

E. Bass

Vla.

Solo

57

Fl.

Perc.

E. Gtr.

E. Gtr.

E. Bass

Vla.

Solo

C#/C#

A<sup>b</sup>/A<sup>b</sup>

E<sup>b</sup>m/E<sup>b</sup>

59

Fl.

Perc.

E. Gtr.

E. Gtr.

E. Bass

Vla.

Solo

61

Fl.

Perc.

E. Gtr.

E. Gtr.

E. Bass

Vla.

Solo

B<sup>b</sup>m/B<sup>b</sup>

A<sup>b</sup>/A<sup>b</sup>

63

Fl.

Perc.

E. Gtr.

E. Gtr.

E. Bass

Vla.

Solo

$E^b m / E^b$   $C^\# / C^\#$

65

Fl.

Perc.

E. Gtr.

E. Gtr.

E. Bass

Vla.

Solo

$C m / C / A^b$   $E^b m / E^b$

67

Fl.

Perc.

E. Gtr.

E. Gtr.

E. Bass

Vla.

Solo

Sax.

69

Perc.

E. Gtr.

E. Gtr.

E. Bass

S.

Lead 1

Vla.

Solo

B<sup>b</sup>m/B<sup>b</sup>

A<sup>b</sup>/A<sup>b</sup>

B<sup>b</sup>m/B<sup>b</sup>  
F/F

71

Perc.

E. Gtr.

E. Gtr.

E. Bass

S.

Lead 1

Vla.

Solo

A<sup>b</sup>/A<sup>b</sup>

73

Perc.

E. Gtr.

E. Gtr.

E. Bass

S.

Lead 1

Vla.

Solo

Chords:  $\text{E}^{\flat}/\text{B}^{\flat}$ ,  $\text{A}^{\flat}/\text{A}^{\flat}$

75

Perc.

E. Gtr.

E. Gtr.

E. Bass

S.

Lead 1

Vla.

Solo

$B^{\#}/G^{\flat}$   $A^{\flat}/A^{\flat}$   $B^{\flat}m/B^{\flat}$

77

Perc.

E. Gtr.

E. Gtr.

E. Bass

S.

Lead 1

Vla.

Solo

A<sup>b</sup>/E<sup>b</sup>/A<sup>b</sup>

79

Perc.

E. Gtr.

E. Gtr.

E. Bass

S.

Lead 1

Vla.

Solo

B<sup>b</sup>m/B<sup>b</sup> A<sup>b</sup>/A<sup>b</sup>

81

Perc.

E. Gtr.

E. Gtr.

E. Bass

S.

Lead 1

Vla.

Solo

B<sup>b</sup>m/B<sup>b</sup>      A<sup>b</sup>/A<sup>b</sup>

Detailed description of the musical score: The score is for a multi-instrumental piece. It begins at measure 81. The Percussion part features a steady rhythmic pattern of eighth notes. The two Electric Guitar parts play complex, syncopated rhythms with various chordal textures. The Electric Bass part provides a solid harmonic foundation with a mix of eighth and quarter notes. The Saxophone part has a melodic line with some rests. The Lead 1 part features a melodic line with a prominent eighth-note pattern. The Viola part plays block chords, with specific chord voicings labeled as Bbm/Bb and Ab/Ab. The Solo part includes a melodic line with guitar tablature underneath, indicating fret positions for various notes.

83

Perc.

E. Gtr.

E. Gtr.

E. Bass

S.

Lead 1

Vla.

Solo

B<sup>b</sup>m/B<sup>b</sup>      A<sup>b</sup>/A<sup>b</sup>      B<sup>#</sup>/C<sup>b</sup>

85

Perc.

E. Gtr.

E. Gtr.

E. Bass

Vla.

Solo

87

Perc.

E. Gtr.

E. Gtr.

E. Bass

Vla.

Solo

*Ab/Ab*

89

Perc.

E. Gtr.

E. Gtr.

E. Bass

Vla.

Solo

*Eb<sup>^</sup>bm/Eb*

*B<sup>^</sup>bm/Bb*

91

Perc.

E. Gtr.

E. Gtr.

E. Bass

FM

FX 5

Vla.

Solo

A<sup>b</sup>/A<sup>b</sup> B<sup>b</sup>m/B<sup>b</sup>

93

Perc.

E. Gtr.

E. Gtr.

E. Bass

FM

FX 5

Vla.

Solo

$A^b/E^b$

95

Perc.

E. Gtr.

E. Gtr.

E. Bass

Vla.

Solo

97

Perc.

E. Gtr.

E. Gtr.

E. Bass

Vla.

Solo

99

Perc.

E. Gtr.

E. Gtr.

E. Bass

FM

FX 5

Vla.

Solo

Ab/Ab

C#/C#

101

Perc. E. Gtr. E. Gtr. E. Bass FM FX 5 Vla. Solo

This section of the score covers measures 101 and 102. It features a complex arrangement of instruments. The Percussion part has a steady rhythmic pattern. The two Electric Guitar parts play intricate, syncopated lines with various accidentals. The Electric Bass provides a solid harmonic foundation. The Flute Major (FM) and Flute 5 (FX 5) parts are mostly silent, with a few notes. The Viola (Vla.) part has a long, sustained chord. The Solo part features a melodic line with many accidentals and a double bar line in the middle of the section.

103

Perc. E. Gtr. E. Gtr. E. Bass Vla. Vla. Solo

This section of the score covers measures 103 and 104. The Percussion part continues its rhythmic pattern. The Electric Guitar parts have more complex rhythmic figures, including a triplet in the first guitar part. The Electric Bass part has a more active line. The Viola part has a long, sustained chord with the label *Ab/Ab* above it. The Solo part continues its melodic line with many accidentals.

105

Perc. E. Gtr. E. Gtr. E. Bass Vla. Vla. Solo

*E<sup>b</sup>m/E<sup>b</sup>7* *C<sup>#</sup>/C<sup>#</sup>*

107

Perc. E. Gtr. E. Gtr. E. Bass Vla. Vla. Solo

*B<sup>2</sup>m/B<sup>2</sup>* *A<sup>b</sup>/A<sup>b</sup>* *C<sup>#</sup>/C<sup>#</sup>*

109

Perc.

E. Gtr.

E. Gtr.

E. Bass

Vla.

Vla.

Solo

111

Perc.

E. Gtr.

E. Gtr.

E. Bass

Vla.

Vla.

Solo

$A^{\flat}/A^{\flat}$

$E^{\flat m}/E^{\flat}$

113

Perc. E. Gtr. E. Gtr. E. Bass Vla. Vla. Solo

115

Perc. E. Gtr. E. Gtr. E. Bass Vla. Vla. Solo

117

Fl.

Perc.

E. Gtr.

E. Gtr.

E. Bass

Vla.

Vla.

Solo

C#/C#

Ab/Ab

F#/F#

119

Fl.

Perc.

E. Gtr.

E. Gtr.

E. Bass

Vla.

Vla.

Solo

Ebm/Eb

F#/C#

F#/F#

C#1+5/C#

121

Fl.

Perc.

E. Gtr.

E. Gtr.

E. Bass

Vla.

Solo

A<sup>b</sup>/A<sup>b</sup> E<sup>b</sup>m/E<sup>b</sup>

123

Fl.

Perc.

E. Gtr.

E. Gtr.

E. Bass

Vla.

Solo

125

Fl.

Perc.

E. Gtr.

E. Gtr.

E. Bass

Vla.  $B^b m / B^b$   $A^b / A^b$

Solo

127

Fl.

Perc.

E. Gtr.

E. Gtr.

E. Bass

Vla.  $E^b m / E^b$   $F^\# / F^\#$

Solo

129

Fl.

Perc.

E. Gtr.

E. Gtr.

E. Bass

Vla.

Solo

C#C#

A<sup>b</sup>/A<sup>b</sup>

131

Fl.

Perc.

E. Gtr.

E. Gtr.

E. Bass

Vla.

Solo

E<sup>b</sup>m/E<sup>b</sup>

F#<sup>+</sup>/F#<sup>+</sup>

C#C#

133

Fl. Perc. E. Gtr. E. Gtr. E. Bass Vla. Solo

A<sup>b</sup>/A<sup>b</sup>

135

Fl. Perc. E. Gtr. E. Gtr. E. Bass Vla. Solo

E<sup>b</sup>m/E<sup>b</sup> F<sup>#</sup>/F<sup>#</sup>

137

Fl.

Perc.

E. Gtr.

E. Gtr.

E. Bass

Vla.

Solo

Bbm/Bb

Ab/Ab

F#/F#

Ebm/Eb

139

Fl.

Perc.

E. Gtr.

E. Gtr.

E. Bass

Vla.

Solo

141

Perc.

E. Gtr.

E. Gtr.

E. Bass

Vln.

Solo

*Ab/Bb*

143

Perc.

E. Gtr.

E. Gtr.

E. Bass

Vln.

Solo

*Ebm/Eb*

Flute

♩ = 155,000305

4 15

21 15 7

44 7

55

59

63

66

69 15 15

100 7 7

116

117

121

125

129

133

137

140

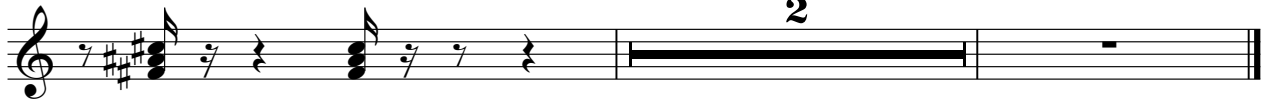

# Percussion

♩ = 155,000305  
2

5

9

13

17

20

24

28

32

36

V.S.

40

44

48

52

56

60

64

68

72

76

80

84

88

92

96

100

104

108

112

116

## Percussion

120

124

128

132

136

140

143

Electric Guitar

♩ = 155,000305

2

5

7

9

11

13

15

17

19

21

V.S.

23

25

27

29

31

33

35

37

39

41

Electric Guitar

63

65

67

69

71

73

75

77

79

81

83

85

87

89

91

93

95

97

99

101

V.S.

Electric Guitar

123

125

127

129

131

133

135

137

139

141

Electric Guitar

143

# Electric Guitar

♩ = 155,000305

2

6

8

11

14

16

19

21

24

27

V.S.

55

58

60

63

66

68

70

72

75

78

80

83

85

88

91

94

96

99

101

104

107

109

112

115

117

119

122

124

127

130

132

135

138

140

143

# Electric Bass

♩ = 155,000305

4

8

11

15

17

20

24

28

32

36

V.S.

40

44

48

52

56

60

63

66

69

72

75

78

82

85

89

93

96

100

104

108

Electric Bass

112

116

119

122

125

129

133

137

140

143

Soprano

♩ = 155,000305

4

8

12

16

20

15

7

44

7

17

69

73

77

80

84

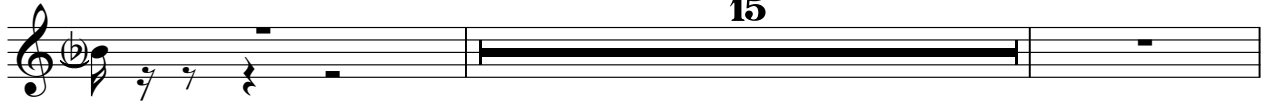

101

116

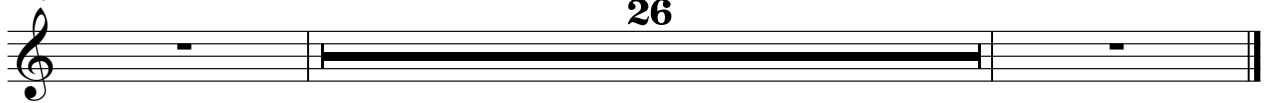

# FM Synth

♩ = 155,000305

4 15

21 6 5

35 6 6

44 7 16

69 15 6

92 5

99 6 6

2

FM Synth

108

143

# Lead 1 (Square)

♩ = 155,000305

4

8

12

16

20

15

37

7

7

52

17

72

74

2

Lead 1 (Square)

77

81

84

15

101

7

7

116

26

# FX 5 (Brightness)

♩ = 155,000305

4 15

21 6

29 5

36 6

44 7 16

69 15 6

92 5

100 6

108 7 26

143

Viola

♩ = 155,000305

4 15

21 15 2

42 2 2

49 2 15

69 15 15

100 3 2

108 2 2

116 25

143

Viola

♩ = 155,000305

4  
B<sup>b</sup>m/B<sup>b</sup> A<sup>b</sup>/A<sup>b</sup> E<sup>b</sup>m/C<sup>b</sup> A<sup>b</sup>/A<sup>b</sup> E<sup>b</sup>m/C<sup>b</sup>  
A<sup>b</sup>/A<sup>b</sup> C<sup>#</sup>/C<sup>b</sup> A<sup>b</sup>/A<sup>b</sup> B<sup>b</sup>m/B<sup>b</sup>

9  
A<sup>b</sup>/A<sup>b</sup> C<sup>#</sup>/B<sup>b</sup>m/B<sup>b</sup> A<sup>b</sup>/A<sup>b</sup> C<sup>#</sup>/C<sup>#</sup>

13  
B<sup>b</sup>m/B<sup>b</sup> A<sup>b</sup>/A<sup>b</sup> E<sup>b</sup>m/C<sup>b</sup>

17

20  
A<sup>b</sup>/A<sup>b</sup> B<sup>b</sup>m/B<sup>b</sup> A<sup>b</sup>/A<sup>b</sup> E<sup>b</sup>m/E<sup>b</sup>  
F<sup>#</sup>/F<sup>#</sup> B<sup>b</sup>m/B<sup>b</sup> A<sup>b</sup>/A<sup>b</sup> C<sup>#</sup>/B<sup>b</sup>m/B<sup>b</sup> A<sup>b</sup>/A<sup>b</sup>

26  
E<sup>b</sup>m/E<sup>b</sup> F<sup>#</sup>/F<sup>#</sup> B<sup>b</sup>m/B<sup>b</sup> A<sup>b</sup>/A<sup>b</sup>

31

36  
C<sup>#</sup>/C<sup>#</sup> A<sup>b</sup>/A<sup>b</sup> E<sup>b</sup>m/E<sup>b</sup>  
F<sup>#</sup>/F<sup>#</sup> B<sup>b</sup>m/B<sup>b</sup>

41

44  
A<sup>b</sup>/A<sup>b</sup> C<sup>#</sup>/C<sup>#</sup> A<sup>b</sup>/A<sup>b</sup> E<sup>b</sup>m/E<sup>b</sup>

V.S.

2

Viola

50  $F\#/F\#$   $B^b m/B^b$   $A^b/A^b$   $C\#/C\#$   $A^b/A^b$   $E^b m/E^b$

56  $F\#/F\#$   $C\#/C\#$   $A^b/A^b$   $E^b m/E^b$   $F\#/F\#$

61  $B^b m/B^b$   $A^b/A^b$   $E^b m/E^b$   $F\#/F\#$   $C\#/C\#$

65  $Cm/C^b$   $E^b m/E^b$   $F\#/F\#$

69  $B^b m/B^b$   $A^b/A^b$   $B^b m/B^b$   $A^b/A^b$   $B^b m/B^b$

74  $A^b/A^b$   $B^b m/B^b$   $A^b/A^b$   $B^b m/B^b$   $A^b/A^b$   $B^b m/B^b$

78  $A^b/A^b$   $B^b m/B^b$   $A^b/A^b$   $B^b m/B^b$   $A^b/A^b$   $B^b m/B^b$

84  $A^b/A^b$   $E^b m/E^b$   $F\#/F\#$   $B^b m/B^b$   $A^b/A^b$   $B^b m/B^b$

89  $A^b/A^b$   $E^b m/E^b$   $F\#/F\#$   $B^b m/B^b$   $A^b/A^b$

94  $F\#/F\#$   $B^b m/B^b$   $A^b/A^b$

Viola

100  $E^b m/E^b$   $C^\#/C^\#$   $F^\#/F^\#$   $A^b/A^b$   $C^\#/C^\#$   $A^b/A^b$

105  $E^b m/E^b$   $F^\#/F^\#$   $A^b/A^b$   $E^b m/E^b$   $F^\#/F^\#$   $A^b/A^b$

108  $C^\#/C^\#$   $F^\#/F^\#$   $A^b/A^b$   $E^b m/E^b$   $F^\#/F^\#$   $A^b/A^b$

113  $C^\#/C^\#$   $A^b/A^b$   $F^\#/F^\#$   $E^b m/E^b$   $F^\#/F^\#$   $E^b m/E^b$

116  $F^\#/F^\#$   $C^\#1+5/C^\#$   $A^b/A^b$   $E^b m/E^b$   $F^\#/F^\#$   $A^b/A^b$

120  $B^b m/B^b$   $A^b/A^b$   $E^b m/E^b$   $F^\#/F^\#$   $C^\#/C^\#$   $A^b/A^b$

125  $E^b m/E^b$   $F^\#/F^\#$   $C^\#/C^\#$   $A^b/A^b$   $E^b m/E^b$   $F^\#/F^\#$

130  $F^\#/F^\#$   $B^b m/B^b$   $A^b/A^b$   $E^b m/E^b$   $F^\#/F^\#$   $E^b m/E^b$

136  $F^\#/F^\#$   $C^\#/C^\#$   $A^b/A^b$   $A^b/C$

140  $F^\#/F^\#$   $C^\#/C^\#$   $A^b/A^b$   $A^b/C$

4

E<sup>b</sup>m/E<sup>b</sup>

Viola

143

Solo

♩ = 155,000305

4

6

8

10

12

14

16

18

20

22

V.S.

24

26

28

30

32

34

36

38

40

42

V.S.

84

86

88

90

92

94

96

98

100

102

V.S.

124

126

128

130

132

134

136

138

140

142