

♩ = 260,000275

Percussion

Bandoneon

Solo

Ccc/C

G/G

3

3

Perc.

E. Gtr.

E. Gtr.

E. Gtr.

E. Bass

Band.

Syn. Voice

FM

Tape Smp. Brs

Solo

D/D

Em/E

5

7

9 3

Perc. E. Gtr. E. Gtr. E. Gtr. E. Bass Band. Syn. Voice FM Tape Smp. Brs. Tape Smp. Brs. Solo

11

Perc.

E. Gtr.

E. Gtr.

E. Gtr.

E. Bass

Band. *D/D* *Em/E*

Syn. Voice

FM

Tape Smp. Brs

Tape Smp. Brs

Tape Smp. Brs

Solo

13

Perc.

E. Gtr.

E. Gtr.

E. Gtr.

E. Bass

Band. *C/C* *G/G*

Syn. Voice

FM

Tape Smp. Brs

Solo

15 5

Perc.

E. Gtr.

E. Gtr.

E. Gtr.

E. Bass

Band. D/D

Syn. Voice

FM

Solo

17

Perc.

E. Gtr.

E. Gtr.

E. Gtr.

E. Bass

Band. Em/E C/C G6/G

Syn. Voice

FM

Solo

19

Perc.

E. Gtr.

E. Gtr.

E. Bass

Band. *D/D*

Syn. Voice

FM

Solo

21

Perc.

E. Gtr.

E. Gtr.

E. Bass

Band. *Em/E* *C/C* *G/G*

Syn. Voice

FM

Solo

23 7

Perc.

E. Gtr.

E. Gtr.

E. Bass

Band.

Syn. Voice

FM

Solo

25

Perc.

E. Gtr.

E. Gtr.

E. Bass

Band.

Syn. Voice

FM

Solo

27

29

32 9

Perc.

E. Gtr.

E. Gtr.

E. Bass

Band.

Syn. Voice

FM

Solo

34

Perc.

E. Gtr.

E. Gtr.

E. Bass

Band.

Syn. Voice

FM

Solo

36

Perc.

E. Gtr.

E. Gtr.

E. Bass

Band. Em/E C/C

Syn. Voice

FM

Solo

38

Perc.

E. Gtr.

E. Gtr.

E. Bass

Band. G/G D/D

Syn. Voice

FM

Solo

40 11

Perc.

E. Gtr.

E. Gtr.

E. Bass

Band. Em/E C/C

Syn. Voice

FM

Solo

42

Perc.

E. Gtr.

E. Gtr.

E. Bass

Band. G/G D/D

Syn. Voice

FM

Solo

44

Perc.

E. Gtr.

E. Gtr.

E. Bass

Band. E7/E C/C

Syn. Voice

FM

Solo

46

Perc.

E. Gtr.

E. Gtr.

E. Bass

Band. G/G D/D

Syn. Voice

FM

Solo

48

Perc.

E. Gtr.

E. Gtr.

E. Bass

Band. Em/E C/C

Syn. Voice

FM

Solo

51

Perc.

E. Gtr.

E. Gtr.

E. Gtr.

E. Bass

Band. G/G Gb/MGb Em/E

Syn. Voice

FM

Tape Smp. Brs

Solo

53

Perc.

E. Gtr.

E. Gtr.

E. Gtr.

E. Bass

Band. C/C G/G

Syn. Voice

FM

Tape Smp. Brs

Solo

55

Perc.

E. Gtr.

E. Gtr.

E. Gtr.

E. Bass

Band. D/D Em/E

Syn. Voice

FM

Solo

57

- Perc.**: Percussion part with various rhythmic patterns and accents.
- E. Gtr.**: Electric guitar part featuring a long sustained note at the beginning.
- E. Gtr.**: Electric guitar part with a complex rhythmic pattern, including a triplet.
- E. Gtr.**: Electric guitar part with a complex rhythmic pattern, including a triplet.
- E. Bass**: Bass line with a melodic and rhythmic pattern.
- Band.**: Band part with a melodic line, including a triplet and a change to C/C and G/G.
- Syn. Voice**: Synthesizer voice part with a long sustained note.
- FM**: Frequency Modulation part with a complex rhythmic pattern.
- Tape Smp. Brs**: Two tape sample parts with complex rhythmic patterns.
- Solo**: Solo part with a melodic line.

59

Perc.

E. Gtr.

E. Gtr.

E. Gtr.

E. Bass

Band. D/D Em/E

Syn. Voice

FM

Tape Smp. Brs

Tape Smp. Brs

Tape Smp. Brs

Solo

61

Perc.

E. Gtr.

E. Gtr.

E. Gtr.

E. Bass

Band.

Syn. Voice

FM

Tape Smp. Brs

Solo

C/C

G/G

63

Perc.

E. Gtr.

E. Gtr.

E. Gtr.

E. Bass

Band.

Syn. Voice

FM

Solo

D/D

Em/E

65

68

70

Perc.

E. Gtr.

E. Gtr.

E. Bass

Band. *G/G* *D/D*

Syn. Voice

FM

Solo

72

Perc.

E. Gtr.

E. Gtr.

E. Bass

Band. *E7#9/E* *C/C*

Syn. Voice

FM

Solo

74

Perc.

E. Gtr.

E. Gtr.

E. Bass

Band.

Syn. Voice

FM

Tape Smp. Brs

Tape Smp. Brs

Solo

G/G

3

76

Perc.

E. Gtr.

E. Gtr.

E. Bass

Band.

Syn. Voice

FM

Tape Smp. Brs

Tape Smp. Brs

Solo

D/D

Em/E

C/C

3

78

Perc.

E. Gtr.

E. Gtr.

E. Bass

Band.

Syn. Voice

FM

Solo

G/G

D/D

80

Perc.

E. Gtr.

E. Gtr.

E. Bass

Band.

Syn. Voice

FM

Solo

Hm/E

82

Perc.

E. Gtr.

E. Gtr.

E. Bass

Band. C/C B7/CB

Syn. Voice

FM

Tape Smp. Brs

Tape Smp. Brs

Solo

84

Perc.

E. Gtr.

E. Gtr.

E. Bass

Band. D/D B7/E C/C

Syn. Voice

FM

Solo

86

Perc.

E. Gtr.

E. Gtr.

E. Bass

Band. *G/G* *D#A/D*

Syn. Voice

FM

Solo

88

Perc.

E. Gtr.

E. Gtr.

E. Bass

Band. *Eb/E* *C/C*

Syn. Voice

FM

Solo

90

Perc.

E. Gtr.

E. Gtr.

E. Bass

Band. *G/G*

Syn. Voice

FM

Tape Smp. Brs

Tape Smp. Brs

Solo

92

Perc.

E. Gtr.

E. Gtr.

E. Bass

Band. *D/D* *Em/E* *C/C*

Syn. Voice

FM

Tape Smp. Brs

Tape Smp. Brs

Solo

94

Perc.

E. Gtr.

E. Gtr.

E. Bass

Band. G/G D/D

Syn. Voice

FM

Solo

96

Perc.

E. Gtr.

E. Gtr.

E. Gtr.

E. Bass

Band. Em/E

Syn. Voice

FM

Solo

98

Perc.

E. Gtr.

E. Gtr.

E. Gtr.

E. Bass

Band

Syn. Voice

FM

Tape Smp. Brs

Tape Smp. Brs

Solo

100

Perc.

E. Gtr.

E. Gtr.

E. Gtr.

E. Bass

Band

Syn. Voice

FM

Tape Smp. Brs

Solo

C/C

G/G

D/D

Em/E

102

Perc.

E. Gtr.

E. Gtr.

E. Gtr.

E. Bass

Band. C/C G/G G $\flat$ /B $\flat$

Syn. Voice

FM

Tape Smp. Brs

Solo

104

Perc.

E. Gtr.

E. Gtr.

E. Gtr.

E. Bass

Band. Em/E

Syn. Voice

FM

Solo

106

Perc.

E. Gtr.

E. Gtr.

E. Gtr.

E. Bass

Band. C/C Bb/CB D/D

Syn. Voice

FM

Tape Smp. Brs

Tape Smp. Brs

Solo

108

Perc.

E. Gtr.

E. Gtr.

E. Gtr.

E. Bass

Band. Bb/Ab C/C

Syn. Voice

FM

Tape Smp. Brs

Solo

110

112

114

116

118

Perc.

E. Gtr.

E. Gtr.

E. Bass

Band. C/C G/G D/D

Syn. Voice

FM

Solo

120

Perc.

E. Gtr.

E. Gtr.

E. Bass

Band. G(E)

Syn. Voice

FM

Solo

122

Perc.

E. Gtr.

E. Gtr.

E. Bass

Band.

Syn. Voice

FM

Solo

C/C

G/G

D/D

124

Perc.

E. Gtr.

E. Gtr.

E. Bass

Band.

Syn. Voice

FM

Solo

Em/E

126

Perc.

E. Gtr.

E. Gtr.

E. Bass

Band. C/C G/G D/D

Syn. Voice

FM

Solo

128

Perc.

E. Gtr.

E. Gtr.

E. Bass

Band. Em/E C/C

Syn. Voice

FM

Solo

130

132

134

Perc.

E. Gtr.

E. Gtr.

E. Bass

Band. C/C G/G D/D

Syn. Voice

FM

Solo

136

Perc.

E. Gtr.

E. Gtr.

E. Bass

Band. Em/E C/C

Syn. Voice

FM

Solo

138

140

142

Perc.

E. Gtr.

E. Gtr.

E. Bass

Band. C/C G/G D/D

Syn. Voice

FM

Solo

144

Perc.

E. Gtr.

E. Gtr.

E. Bass

Band. Em/E

Syn. Voice

FM

Solo

146

148

150

152

154

Perc.

E. Gtr.

E. Gtr.

E. Gtr.

E. Bass

Band. C/C G/G D/D

Syn. Voice

FM

Tape Smp. Brs

Tape Smp. Brs

Solo

156

Perc.

E. Gtr.

E. Gtr.

E. Gtr.

E. Bass

Band. Em/E

Syn. Voice

FM

Tape Smp. Brs

Solo

158

Perc.

E. Gtr.

E. Gtr.

E. Gtr.

E. Bass

Band. C/C G/G

Syn. Voice

FM

Tape Smp. Brs

Solo

160

Perc.

E. Gtr.

E. Gtr.

E. Gtr.

E. Bass

Band. D/D Em/E

Syn. Voice

FM

Solo

162

164

166

Perc.

E. Gtr.

E. Gtr.

E. Bass

Band. G/G D/D

Syn. Voice

FM

Solo

168

Perc.

E. Gtr.

E. Gtr.

E. Bass

Band. Em/E

Syn. Voice

FM

Solo

170

172

174

Perc.

E. Gtr.

E. Gtr.

E. Bass

Band. *G/G*

Syn. Voice

FM

Solo

*Gb/DG<sup>b</sup>*

176

Perc.

E. Gtr.

E. Gtr.

E. Bass

Band. *Em/E*

Syn. Voice

FM

Solo

178

180

182

Perc.

E. Gtr.

E. Gtr.

E. Bass

Band

Syn. Voice

FM

Solo

Chords: Eb7/B, D/D

184

Perc.

E. Gtr.

E. Gtr.

E. Bass

Band

Syn. Voice

FM

Tape Smp. Brs.

Tape Smp. Brs.

Solo

Chords: C#m/E, Cm/E/C

186

Perc.

E. Gtr.

E. Gtr.

E. Bass

Band. G/G

Syn. Voice

FM

Tape Smp. Brs

Tape Smp. Brs

Solo

188

Perc.

E. Gtr.

E. Gtr.

E. Bass

Band. D/D Em/E

Syn. Voice

FM

Solo

190

Perc.

E. Gtr.

E. Gtr.

E. Bass

Band. C/C G/G D/D

Syn. Voice

FM

Solo

192

Perc.

E. Gtr.

E. Gtr.

E. Bass

Band. Em/E

Syn. Voice

FM

Solo

194

Perc.

E. Gtr.

E. Gtr.

E. Gtr.

E. Bass

Band. C/C G/G D/D

Syn. Voice

FM

Tape Smp. Brs

Tape Smp. Brs

Solo

196

Perc.

E. Gtr.

E. Gtr.

E. Gtr.

E. Bass

Band. Em/E C/C

Syn. Voice

FM

Tape Smp. Brs

Solo

198

Perc.

E. Gtr.

E. Gtr.

E. Gtr.

E. Bass

Band.

Syn. Voice

FM

Tape Smp. Brs

Solo

G/G

Gb/DG<sup>b</sup>

200

Perc.

E. Gtr.

E. Gtr.

E. Gtr.

E. Bass

Band.

Syn. Voice

FM

Solo

Em/E

202

Perc.

E. Gtr.

E. Gtr.

E. Gtr.

E. Bass

Band. C/C G/G D/D

Syn. Voice

FM

Tape Smp. Brs

Tape Smp. Brs

Solo

204

Perc.

E. Gtr.

E. Gtr.

E. Gtr.

E. Bass

Band. Em/E

Syn. Voice

FM

Tape Smp. Brs

Solo

206

Perc.

E. Gtr.

E. Gtr.

E. Gtr.

E. Bass

Band. C/C G/G Gb/F/B $\flat$

Syn. Voice

FM

Tape Smp. Brs

Solo

208

Perc.

E. Gtr.

E. Gtr.

E. Gtr.

E. Bass

Band. Em/E

Syn. Voice

FM

Solo

210

212

214

Perc.

E. Gtr.

E. Gtr.

E. Bass

Band.

Syn. Voice

FM

Solo

C/C

G/G

D/D

216

Perc.

E. Gtr.

E. Gtr.

E. Bass

Band.

Syn. Voice

FM

Solo

Em/E

218

Perc.

E. Gtr.

E. Gtr.

E. Bass

Band

Syn. Voice

FM

Tape Smp. Brs

Tape Smp. Brs

Solo

C/C

G/G

D/D

220

Perc.

E. Gtr.

E. Gtr.

E. Bass

Band

Syn. Voice

FM

Solo

Em/E

222

Perc.

E. Gtr.

E. Gtr.

E. Bass

Band.

Syn. Voice

FM

Solo

C/C

G/G

DD/DD

224

Perc.

E. Gtr.

E. Gtr.

E. Bass

Band.

Syn. Voice

FM

Solo

Em/E

C/C

226

228

230

232

234

Perc.

E. Gtr.

E. Gtr.

E. Bass

Band. G/G D/D

Syn. Voice

FM

Tape Smp. Brs

Tape Smp. Brs

Solo

236

Perc.

E. Gtr.

E. Gtr.

E. Bass

Band. Em/E

Syn. Voice

FM

Tape Smp. Brs

Tape Smp. Brs

Solo

238

Perc.

E. Gtr.

E. Gtr.

E. Bass

Band

Syn. Voice

FM

Solo

C/C

G/G

D/D

240

Perc.

E. Gtr.

E. Gtr.

E. Bass

Band

Syn. Voice

FM

Solo

Em/E

242

Perc. E. Gtr. E. Gtr. E. Bass Band. Syn. Voice FM Tape Smp. Brs. Tape Smp. Brs. Tape Smp. Brs. Solo

C/C Ccc/C

# Percussion

♩ = 260,000275

1

3

5

7

9

11

13

15

17

19

V.S.

Percussion

Percussion

V.S.

Percussion

Percussion

## Percussion

Percussion

121

123

125

127

129

131

133

135

137

139

V.S.

## Percussion

Percussion

161

163

165

167

169

171

173

175

177

179

V.S.

Percussion

Percussion

201

203

205

207

209

211

213

215

217

219

V.S.

Percussion

Percussion

241

243

# Electric Guitar

♩ = 260,000275

7

11

15

18

27

39

50

51

55

59

63

66

75

87

98

103

107

111

114

123

135

146

151

155

159

162

175

187

4 3

197

3

203

3

207

210

4 4

219

4 4 4

231

4 4 3

242

2

Electric Guitar

♩ = 260,000275

5

7

10

12

15

18

20

23

25

V.S.

27

30

32

34

37

39

42

45

47

50

52

55

57

59

62

64

66

69

71

74

V.S.

76

78

81

83

85

87

89

91

93

95

98

101

103

106

109

111

114

116

119

122

125

127

130

133

135

138

141

143

146

149

151

154

156

159

162

165

167

170

172

174

200

203

206

208

210

213

215

218

221

223

V.S.

226

229

231

234

237

239

242

Electric Guitar

♩ = 260,000275

5

7

10

13

15

18

21

23

26

V.S.

Electric Guitar

29

3

31

3

34

3

37

3

39

3

42

3

45

3

47

3

50

3

53

3

Electric Guitar

3

55

58

61

63

66

69

71

74

77

79

V.S.

Electric Guitar

82

85

87

90

93

95

98

101

103

106

109

111

114

117

119

122

125

127

130

133

6

Electric Guitar

135

138

141

143

146

149

151

154

157

159

Electric Guitar

162

165

167

170

173

175

178

181

183

186

## Electric Guitar

Electric guitar sheet music for measures 189-213. The music is written in treble clef and features a complex, rhythmic pattern of chords and single notes. The notation includes various chord voicings, some with accidentals (sharps), and is marked with a '3' indicating a triplet. The measures are numbered 189, 191, 194, 197, 199, 202, 205, 207, 210, and 213. The music is presented in ten staves, with some staves containing multiple measures.

Electric Guitar

215

218

221

223

226

229

231

234

237

239

Electric Guitar

242

Fretless Electric Bass

♩ = 260,000275

6

9

12

15

18

22

26

30

34

V.S.

2

Fretless Electric Bass

36

39

42

46

50

54

56

59

63

66

Fretless Electric Bass

V.S.

Fretless Electric Bass

Fretless Electric Bass

Fretless Electric Bass

Fretless Electric Bass

8

239

Fretless Electric Bass

242

# Bandoneon

$\text{♩} = 260,000275$

V.S.

2

Bandoneon

29 C/C G/G

31 D/D Em/E C/C

34 G/G D/D

37 Em/E C/C

39 G/G D/D Em/E C/C

42 G/G D/D

45 Em/E C/C G/G

47 D/D Em/E

50 C/C G/G Gm/Gb Em/E

53 C/C G/G

Bandoneon

55 D/D Em/E

58 C/C G/G D/D Em/E

61 C/C G/G

63 D/D Em/E

66 C/C G/G Gm/D Gb Em/E

69 C/C G/G

71 D/D Em/E C/C

74 G/G

76 D/D Em/E C/C

79 G/G D/D Gm/E

V.S.

Bandoneon

Bandoneon

109 C/C G/G

111 D/D Em/E

114 G/G G/G Gb/D/Cb

117 Em/E C/C G/G

119 D/D Em/E

122 C/C G/G D/D Em/E

125 C/C G/G

127 D/D Em/E C/C

130 G/G Gb/D/Cb Em/E

133 C/C G/G

Bandoneon

135 D/D Em/E C/C

138 G/G Gb/D Bb/Gb

141 Em/E C/C

143 G/G D/D Em/E

146 C/C G/G D/D Em/E

149 C/C G/G

151 D/D Em/E

154 C/C G/G D/D Em/E

157 C/C

159 G/G D/D Em/E

Bandoneon

7

162 C/C G/G D/D Em/E

165 E7/E

167 G/G D/D Em/E

170 C/C G/G D/D

172 Em/E C/C G/G

175 Gm/Gb Em/E

178 C/C G/G D/D Em/E

181 C/C Em/B

183 D/D G/G Em/E

186 G/G D/D

V.S.

Bandoneon  
C/C

189 Em/E

191 G/G D/D Em/E

194 C/C G/G D/D Em/E

197 C/C

199 G/G Gb/D Gb Em/E

202 C/C G/G D/D Em/E

205 C/C G/G

207 Gb/D Gb Em/E

210 C/C G/G D/D

213 Em/E C/C G/G

215 D/D Em/E

218 C/C G/G D/D

221 Em/E C/C

223 G/G D/D Em/E C/C

226 G/G D/D Em/E

229 C/C

231 G/G D/D Em/E C/C

234 G/G D/D

237 Em/E C/C

239 G/G D/D Em/E

242 C/C

Ccc/C **2**

# Synth Voice

♩ = 260,000275

7

11

15

19

23

27

31

34

39

V.S.

43

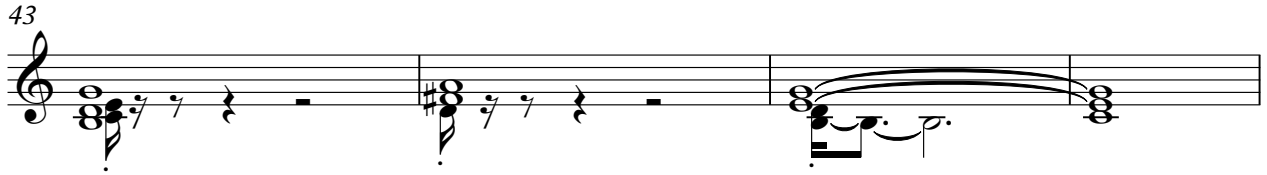

47

50

55

59

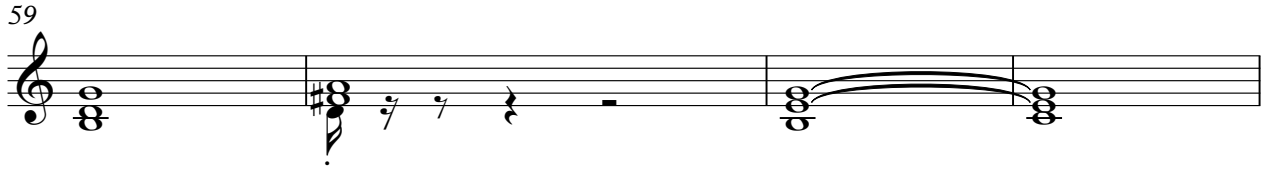

63

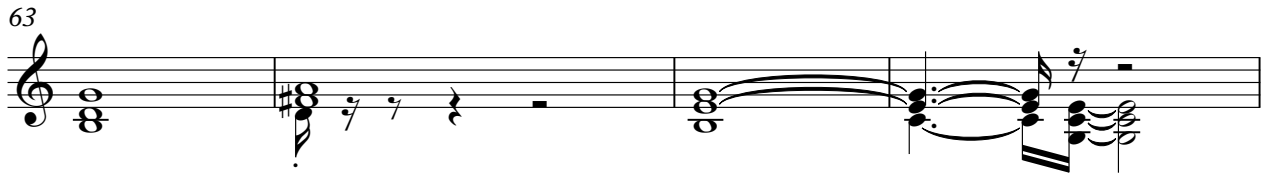

67

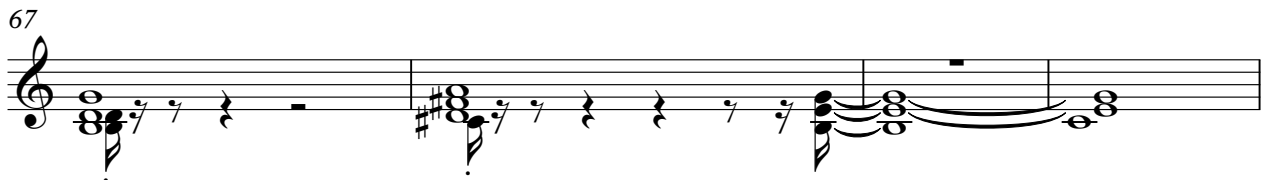

71

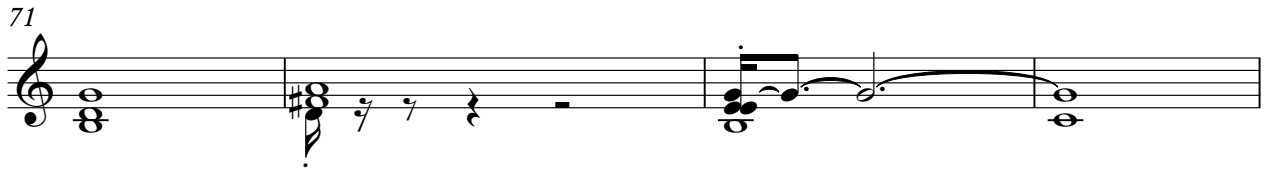

75

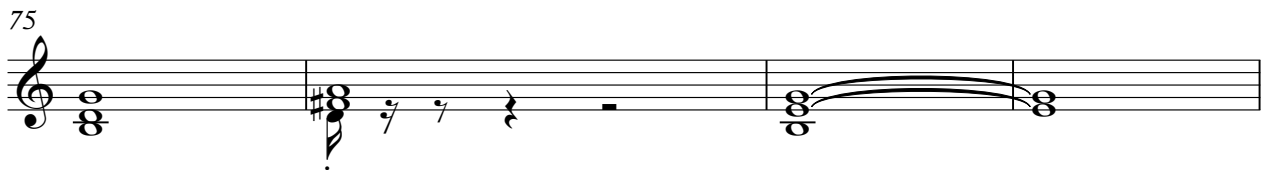

79

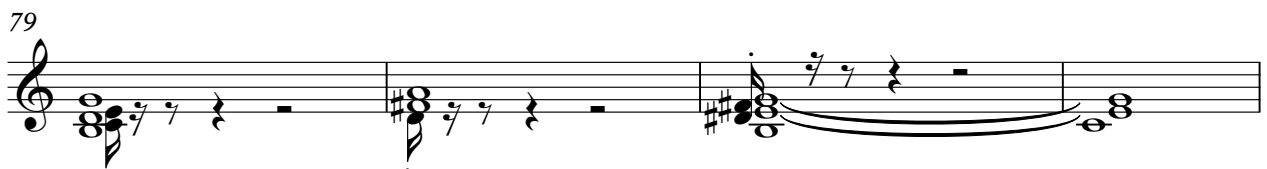

83

87

91

95

98

103

107

110

114

119

123

127

130

135

139

143

146

151

155

159

162

167

171

175

179

183

187

V.S.

191

194

199

203

207

211

215

219

223

227

231

235

239

242

# FM Synth

♩ = 260,000275

V.S.

34

38

42

46

50

54

58

62

66

70

74

78

82

87

91

95

98

102

106

110

114

118

174

178

182

186

191

194

198

202

206

210

214

218

222

226

231

235

239

242

# Tape Sampler Keyboard [Brass]

♩ = 260,000275

7 **4**

15 **3** **4** **4**

27 **4** **3** **4**

39 **4** **4** **3**

50

55 **4**

63 **3** **4** **4**

75 **4** **4** **4**

87 **4** **4** **3**

Tape Sampler Keyboard [Brass]

98

103

111

123

135

146

151

159

171

183

194

199

207

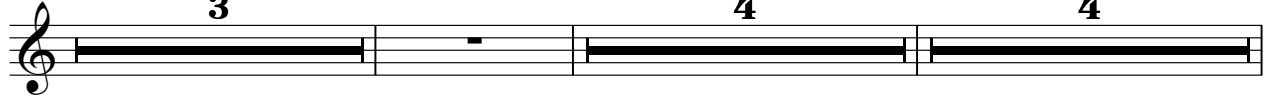

219

231

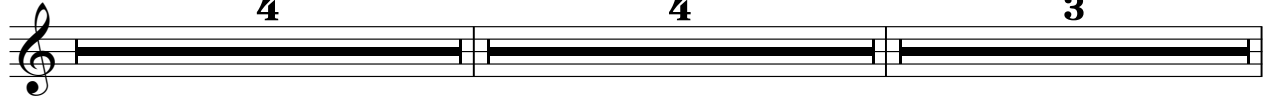

242

# Tape Sampler Keyboard [Brass]

♩ = 260,000275

4 3

11 3 3

18 4 4 4

31 3 4 4

43 4 3 4

55 3 3

63 3

71 3

Tape Sampler Keyboard [Brass]

74

79

87

94

103

111

123

135

Tape Sampler Keyboard [Brass]

146

4 3

155

3 3

163

167

172

175

183

2 3 2 3

191

3

194

3

3

199

3

3

207

3

215

3

3

223

3

3

231

3

239

3

# Tape Sampler Keyboard [Brass]

♩ = 260,000275

4 3

11 3 3

18 4 4 4

31 3 4 4

43 4 3 4

55 3 3 3

63 3 3 3

71 3 3 3

79 3 3 3

87 3

174

4

183

2 3

191

3 3

199

3 3

207

3

215

3 3

223

3 3

231

3

239

3

# Solo

♩ = 260,000275

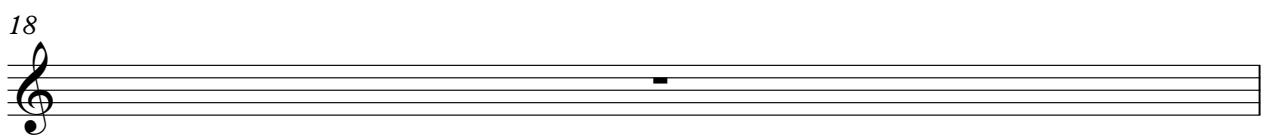
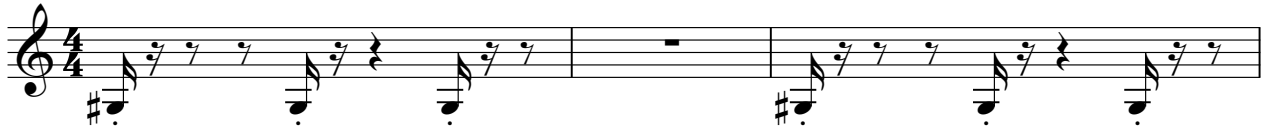

77

79

82

85

87

90

93

95

98

102

