

# Banda Cheiro de Amor - Aue

0.0"  
1.1,00  
AUK COM VOCK

♩ = 117,999901

6

8

10

Perc.

E. Gtr.

E. Bass

Tape Smp. Brs

Solo

12

Perc.

E. Gtr.

E. Bass

Tape Smp. Str

14

Perc.

E. Gtr.

E. Bass

Tape Smp. Str

16

Perc.

E. Gtr.

E. Bass

Tape Smp. Str

18

Perc.

E. Gtr.

E. Bass

Tape Smp. Str

20

Perc. E. Gtr. E. Bass Tape Smp. Brs Tape Smp. Str

22

Perc. E. Gtr. E. Bass Tape Smp. Brs Tape Smp. Str

24

Perc. E. Gtr. E. Bass Tape Smp. Brs Tape Smp. Str

26

Perc. E. Gtr. E. Bass Tape Smp. Brs Tape Smp. Str

28

Perc. 

E. Gtr. 

E. Bass 

Tape Smp. Brs 

Tape Smp. Str 

30

Perc. 

E. Gtr. 

E. Bass 

Tape Smp. Brs 

Tape Smp. Str 

32

Perc.

E. Gtr.

E. Bass

Tape Smp. Brs

Tape Smp. Str

34

Perc.

E. Gtr.

E. Bass

Tape Smp. Brs

Tape Smp. Str

36

Perc.

E. Gtr.

E. Bass

Tape Smp. Str

38

Perc.

E. Gtr.

E. Bass

Tape Smp. Str

40

Perc.

E. Gtr.

E. Bass

Tape Smp. Str

42

Perc. E. Gtr. E. Bass Tape Smp. Str

44

Perc. E. Gtr. E. Bass Tape Smp. Brs Tape Smp. Str

46

Perc. E. Gtr. E. Bass Tape Smp. Brs. Tape Smp. Str.

48

Perc. E. Gtr. E. Bass Tape Smp. Brs. Tape Smp. Str.

50

Perc.

E. Gtr.

E. Bass

Tape Smp. Brs

Tape Smp. Str

Solo

52

Perc.

E. Gtr.

E. Bass

Tape Smp. Brs

Solo

54

Perc.

E. Gtr.

E. Bass

Tape Smp. Brs

Solo

56

Perc.

E. Gtr.

E. Bass

Tape Smp. Brs

Solo

58

Perc.

E. Gtr.

E. Bass

Tape Smp. Brs

Solo

60

Perc.

E. Gtr.

E. Bass

Tape Smp. Brs

Tape Smp. Str

61

Perc. E. Gtr. E. Bass Tape Smp. Brs Tape Smp. Str

63

Perc. E. Gtr. E. Bass Tape Smp. Brs Tape Smp. Str

65

67

69

Perc.

E. Gtr.

E. Bass

Tape Smp. Str

71

Perc.

E. Gtr.

E. Bass

Tape Smp. Str

73

Perc.

E. Gtr.

E. Bass

Tape Smp. Str

75

77

79

Perc.

E. Gtr.

E. Bass

Tape Smp. Brs

Tape Smp. Str

81

Perc.

E. Gtr.

E. Bass

Tape Smp. Brs

Tape Smp. Str

83

Perc.

E. Gtr.

E. Bass

Tape Smp. Brs

85

Perc.

87

Perc.

89

Perc.

91

Perc.

E. Gtr.

E. Bass

Tape Smp. Brs

Tape Smp. Str

Detailed description of the musical score for measures 91-92: The percussion part features a snare drum with a steady eighth-note pattern and occasional accents. The electric guitar part consists of chords, many with a slash indicating a specific technique. The electric bass line follows a rhythmic eighth-note pattern. The 'Tape Smp. Brs' part shows a brass sample entering in measure 92 with a sustained chord. The 'Tape Smp. Str' part shows a string sample entering in measure 92 with a sustained chord.

93

Perc.

E. Gtr.

E. Bass

Tape Smp. Brs

Tape Smp. Str

Detailed description of the musical score for measures 93-94: The percussion part continues with the snare drum eighth-note pattern and accents. The electric guitar part maintains the chordal structure with slash notation. The electric bass line continues with eighth notes. The 'Tape Smp. Brs' part shows a brass sample with a moving eighth-note line. The 'Tape Smp. Str' part shows a string sample with a moving eighth-note line.

95

Perc.

E. Gtr.

E. Bass

Tape Smp. Brs

Tape Smp. Str

97

Perc.

E. Gtr.

E. Bass

Tape Smp. Brs

Tape Smp. Str

99

Perc.

E. Gtr.

E. Bass

Tape Smp. Brs

Solo

101

Perc.

E. Gtr.

E. Bass

Tape Smp. Brs

102

Perc.

E. Gtr.

E. Bass

Tape Smp. Brs

104

Perc. E. Gtr. E. Bass Tape Smp. Brs

106

Perc. E. Gtr. E. Bass Tape Smp. Brs

107

Perc. E. Gtr. E. Bass Tape Smp. Brs

Banda Cheiro de Amor - Aue

Percussion

♩ = 117,999901

5

8

11

14

17

19

22

25

28

V.S.

30

32

34

36

38

40

42

45

48

51

54

57

60

62

64

66

68

70

72

74

77

80

83

86

89

92

95

98

101

103

Percussion

106

Banda Cheiro de Amor - Aue

Electric Guitar

♩ = 117,999901

V.S.

36

39

43

46

49

52

55

58

62

67

70

73

76

79

82

91

94

97

101

103

105

107

♩ = 117,999901

77

81

91

94

98

101

103

105

107

Tape Sampler Keyboard [Brass] Banda Cheiro de Amor - Aue

♩ = 117,999901

V.S.

## Tape Sampler Keyboard [Brass]

29

33

44

47

50

53

56

60

64

68

79

82

92

95

99

102

104

106

Tape Sampler Keyboard [Strings] Banda Cheiro de Amor - Aue

♩ = 117,999901

9

15

21

27

33

38

44

48

9

60

66

71

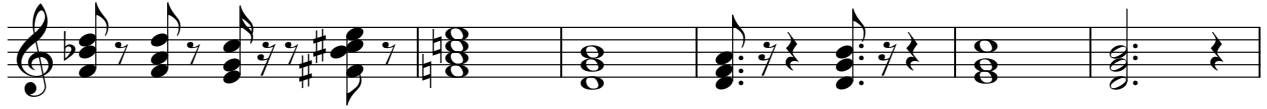

77

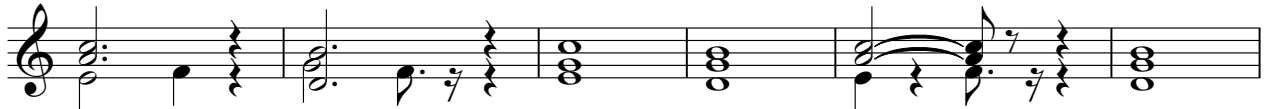

83

97

Banda Cheiro de Amor - Aue

Solo

♩ = 117,999901

5

8

11 **38**

51

54

57 **39**

99 **8**
