

Maroon 5 - Won't go home without you

♩ = 110,000107

Flute

Percussion

Jazz Guitar

Jazz Guitar

Electric Guitar

Electric Guitar

7-string Electric Guitar

Electric Bass

Electric Bass

5-string Electric Bass

Alto

Synth Strings

Pad 5 (Bowed)

Solo

Maroon 5

3

Fl.

Perc.

J. Gtr.

E. Gtr.
T
A
B

E. Bass

AIS KED

5

Fl.

Perc.

J. Gtr.

E. Gtr.
T
A
B

E. Bass

HER TO STAY BUT SHE WOULDN'T LIS

7

Fl.

Perc.

J. Gtr.

E. Gtr.

E. Bass

9

Fl.

Perc.

J. Gtr.

E. Gtr.

E. Bass

11

Fl.

Perc.

J. Gtr.

E. Gtr.

E. Bass

Y, OH THE

13

Fl.

Perc.

J. Gtr.

J. Gtr.

E. Gtr.

E. Bass

WORDS THAT WOULD MEND

14

Fl.

Perc.

J. Gtr.

J. Gtr.

E. Gtr.

E. Bass

THE THINGS THAT WERE BRO

15

Fl.

Perc.

J. Gtr.

J. Gtr.

E. Gtr.

E. Bass

KEN BUT

17

Fl.

Perc.

J. Gtr.

J. Gtr.

E. Gtr.

E. Bass

NOW IT'S FAR TOO LATE

18

Fl.

Perc.

J. Gtr.

J. Gtr.

E. Gtr.

E. Bass

SHE'S GONE A WA Y

20

Fl.

Perc.

J. Gtr.

J. Gtr.

E. Gtr.

E. Bass

E. Bass

E. Bass

Solo

E VERNIGHT YOU CRY YOUR

22

Fl.

Perc.

J. Gtr.

J. Gtr.

E. Gtr.

E. Bass

E. Bass

E. Bass

Solo

SELF TO SLEEP THIN KING WHY DOES THIS HAP

The musical score consists of the following parts:

24

Fl.

Perc.

J. Gtr.

J. Gtr.

E. Gtr.

E. Bass

E. Bass

E. Bass

Solo

PEN TO ME WHOSES E VERY MO MENT

- Fl.**: Flute part in treble clef, key of B-flat major, starting with a B-flat note.
- Perc.**: Percussion part with a drum set icon, showing a rhythmic pattern of eighth notes.
- J. Gtr.**: Two Jazz Guitar parts in treble clef, featuring complex rhythmic patterns and chordal accompaniment.
- E. Gtr.**: Electric Guitar part with a TAB section showing fret numbers 3 and 0.
- E. Bass**: Three Electric Bass parts in bass clef, providing harmonic support and bass lines.
- Solo**: Solo part in treble clef, featuring melodic lines and chordal accompaniment.

Lyrics for the E. Bass part: PEN TO ME WHOSES E VERY MO MENT

26

Fl.

Perc.

J. Gtr.

J. Gtr.

E. Gtr.

E. Bass

E. Bass

E. Bass

Solo

HAVE TO BE SO HARD

28

Fl.

Perc.

J. Gtr.

J. Gtr.

E. Gtr.

E. Gtr.

E. Bass

E. Bass

E. Bass

Syn. Str.

Pad 5

Solo

HARD TO BE LIEVE THAT IT'S NOT O VERO NIGHT

30

Fl.

Perc.

J. Gtr.

E. Gtr.

E. Gtr.

E. Bass

E. Bass

Syn. Str.

Pad 5

Solo

JUST GIVE ME ONE MORE CHAN

- E. Gtr. (Electric Guitar):** Melodic line with slurs and a sharp sign (#).
- E. Gtr. (Electric Guitar):** Tablature with fret numbers 1 and 6, corresponding to the lyrics.
- Syn. Str. (Synthesizer Strings):** Sustained chords.
- Pad 5 (Pad):** Sustained chords.
- Solo:** Melodic line with slurs and a sharp sign (#).

Lyrics: JUST GIVE ME ONE MORE CHAN

31

Fl.

Perc.

J. Gtr.

E. Gtr.

E. Gtr.

E. Bass

E. Bass

Syn. Str.

Pad 5

Solo

CE TO MAKE IT RIGHT I MAY NOT MAKE IT

33

Fl.

Perc.

J. Gtr.

E. Gtr.

E. Gtr.

E. Bass

E. Bass

Syn. Str.

Pad 5

Solo

THROUGH THE NIGHT

34

Fl.

Perc.

J. Gtr.

E. Gtr.

E. Gtr.
T 3 3 3 3 3 3 3
A 3 3 3 3 3 3 3
B 1 1 1 1 1 1 1
WON'T GO HOME WITH OUT

E. Bass

E. Bass

Syn. Str.

Pad 5

Solo

35

Fl.

Perc.

J. Gtr.

E. Gtr.

E. Gtr.

E. Bass

E. Bass

Syn. Str.

Pad 5

Solo

YOU

36

Fl.

Perc.

J. Gtr.

E. Gtr.

E. Gtr.

E. Bass

E. Bass

Syn. Str.

Pad 5

Solo

THE TASTE

- Fl.**: Flute part with a whole rest in measure 36 and a quarter note in measure 37.
- Perc.**: Percussion part with a rhythmic pattern of eighth notes and quarter notes.
- J. Gtr.**: Jazzy guitar part with a melodic line of eighth notes.
- E. Gtr.**: Electric guitar part with a melodic line of eighth notes.
- E. Gtr. (Tablature)**: Electric guitar tablature with fret numbers 1 and 6, and the text "THE TASTE" written across the staff.
- E. Bass (Top)**: Electric bass part with a melodic line of eighth notes.
- E. Bass (Bottom)**: Electric bass part with a melodic line of eighth notes.
- Syn. Str.**: Synthesizer strings part with a melodic line of eighth notes.
- Pad 5**: Pad 5 part with a melodic line of eighth notes.
- Solo**: Solo part with a melodic line of eighth notes.

37

Fl.

Perc.

J. Gtr.

E. Gtr.

E. Bass

Syn. Str.

Solo

OFYOUBREATH ILL NE VERGET O

39

Fl.

Perc.

J. Gtr.

E. Gtr.

E. Bass

Syn. Str.

VER THE NOI

41

Fl.

Perc.

J. Gtr.

E. Gtr.

E. Bass

SESTHAT YOU MADE KEPT ME A WAKE,

43

Fl.

Perc.

J. Gtr.

E. Gtr.

E. Bass

OH

Pad 5

45

Fl.

Perc.

J. Gtr.

J. Gtr.

E. Gtr.

THE WEIGHT OF THIN GS

E. Bass

Pad 5

46

Fl.

Perc.

J. Gtr.

J. Gtr.

E. Gtr.

THAT RE MAIND UN SPO

E. Bass

Pad 5

47

Fl.

Perc.

J. Gtr.

J. Gtr.

E. Gtr.

E. Bass

Pad 5

T
A
B

1 1 1 1 1 1 1 1 | 1 1 1 1 1 1 1 1

KEN BUILT

49

50

Fl.

Perc.

J. Gtr.

J. Gtr.

E. Gtr.

E. Bass

Pad 5

US E VERY DA Y

52

Fl.

Perc.

J. Gtr.

J. Gtr.

E. Gtr.

E. Bass

E. Bass

E. Bass

A.

Pad 5

Solo

EVERNIGHT YOU CRY YOUR

Detailed description of the musical score: The score is for a multi-instrumental piece. It features a Flute (Fl.) part with a melodic line. The Percussion (Perc.) part consists of a rhythmic pattern of eighth notes. The J. Gtr. (Jazz Guitar) part has a complex, fast-moving line with many accidentals. The E. Gtr. (Electric Guitar) part is a simple rhythm of eighth notes. The E. Bass (Electric Bass) part has three staves: the top two have sparse notes corresponding to the lyrics 'EVERNIGHT YOU CRY YOUR', and the bottom one has a steady eighth-note bass line. The A. (Alto Saxophone) part has a melodic line. The Pad 5 (Piano) part has a sustained chord. The Solo part has a few notes at the end of the phrase.

54

Fl.

Perc.

J. Gtr.

J. Gtr.

E. Gtr.

E. Bass

E. Bass

E. Bass

A.

Solo

SELF TO SLEEP THIN KING WHY DOES THIS HAP

The musical score is arranged in a system with the following parts from top to bottom:

- Fl.**: Flute part in treble clef, key of B-flat, starting with a quarter rest followed by eighth notes.
- Perc.**: Percussion part with a snare drum line and a bass drum line.
- J. Gtr.**: Jazz Guitar part in treble clef, playing a rhythmic eighth-note pattern.
- J. Gtr.**: Jazz Guitar part in treble clef, playing a chordal accompaniment.
- E. Gtr.**: Electric Guitar part with a tab showing fret numbers (1, 3) and strumming patterns.
- E. Bass**: Electric Bass part in bass clef, playing a melodic line.
- E. Bass**: Electric Bass part in bass clef, playing a rhythmic line.
- E. Bass**: Electric Bass part in bass clef, playing a melodic line.
- A.**: Alto Saxophone part in treble clef, playing a melodic line.
- Solo**: Solo part in treble clef, playing a melodic line.

The lyrics are: SELF TO SLEEP THIN KING WHY DOES THIS HAP

56

Fl.

Perc.

J. Gtr.

J. Gtr.

E. Gtr.

E. Bass

E. Bass

E. Bass

A.

Solo

PEN TO ME WHOSES E VERY MO MENT

58

Fl.

Perc.

J. Gtr.

J. Gtr.

E. Gtr.

E. Bass

E. Bass

E. Bass

A.

Solo

HAVE TO BE SO HARD

T
A
B

0 0 0 0 0 0 0 0

4 4 4 4 4 4 4 4

60

Fl.

Perc.

J. Gtr.

J. Gtr.

E. Gtr.

E. Gtr.

E. Gtr. TAB

E. Bass

E. Bass

E. Bass

A.

Syn. Str.

Pad 5

Solo

HARD TO BE LIEVE THAT IT'S NOT O VER TO NIGHT

62

Fl.

Perc.

J. Gtr.

E. Gtr.

E. Gtr.

E. Gtr.

E. Bass

E. Bass

A.

Syn. Str.

Pad 5

Solo

JUST GIVE ONE MORE CHANCE TO MAKE IT RIGHT

64

Fl.

Perc.

J. Gtr.

E. Gtr.

E. Gtr.

E. Gtr.

E. Bass

E. Bass

A.

Syn. Str.

Pad 5

Solo

T
A
B

3 3 3 3 3 3 3

b 3 3 3 3

MAY NOT MAKE IT

65

Fl.

Perc.

J. Gtr.

E. Gtr.

E. Gtr.

E. Gtr.

E. Bass

E. Bass

A.

Syn. Str.

Pad 5

Solo

T
A
B

1 1 1 1 1 1 1 1

b

THROUGH THE NIGHT

66

Fl.
 Perc.
 J. Gtr.
 E. Gtr.
 E. Gtr.
 E. Gtr.
 E. Bass
 E. Bass
 A.
 Syn. Str.
 Pad 5
 Solo

WON'T GO HOME WITH OUT

67

Fl.

Perc.

J. Gtr.

E. Gtr.

E. Gtr.

E. Gtr.

E. Bass

E. Bass

A.

Syn. Str.

Pad 5

Solo

YOU UHO

68

Fl.

Perc.

J. Gtr.

E. Gtr.

E. Gtr.

E. Gtr.

E. Bass

E. Bass

A.

Syn. Str.

Pad 5

Solo

3

1 1 1 1 1 1 1 1

OH OH OH

69

Fl.

Perc.

J. Gtr.

E. Gtr.

E. Gtr.

E. Gtr.

E. Bass

E. Bass

A.

Syn. Str.

Pad 5

Solo

IT'S NOT OVER TO NIGHT

70

Fl.

Perc.

J. Gtr.

E. Gtr.

E. Gtr.

E. Gtr. TAB

E. Bass

E. Bass

A.

Syn. Str.

Pad 5

Solo

JUST GIVE ME ONE MORE

71

Fl.

Perc.

J. Gtr.

E. Gtr.

E. Gtr.

E. Gtr. TAB

E. Bass

E. Bass

A.

Syn. Str.

Pad 5

Solo

CHANCE TO MAKE IT RIGHT

MAY NOT MAKE IT

73

Fl. Perc. J. Gtr. E. Gtr. E. Gtr. E. Gtr. E. Bass E. Bass A. Syn. Str. Pad 5 Solo

THROUGH THE NIGHT

74

Fl.

Perc.

J. Gtr.

E. Gtr.

E. Gtr.

E. Gtr. TAB

E. Bass

E. Bass

A.

Syn. Str.

Pad 5

Solo

WON'T GO HOME WITH OUT

75

Fl.

Perc.

J. Gtr.

E. Gtr.

E. Gtr.

E. Gtr.

E. Bass

E. Bass

A.

Syn. Str.

Pad 5

Solo

YOU UHO

76

Fl.

Perc.

J. Gtr.

E. Gtr.

E. Gtr.

E. Gtr. TAB

E. Bass

E. Bass

A.

Syn. Str.

Pad 5

Solo

77

Fl.

Perc.

J. Gtr.

E. Gtr.

E. Gtr.

E. Gtr.

E. Bass

E. Bass

E. Bass

Syn. Str.

Solo

OF ALL THE THINGS I FELT BUT NE

79

Fl.

Perc.

J. Gtr.

E. Gtr.

E. Gtr.

E. Gtr.

E. Bass

E. Bass

E. Bass

Syn. Str.

Solo

VEREAL LY SHOWN

- Fl.**: Flute part with melodic lines and rests.
- Perc.**: Percussion part with rhythmic patterns and accents.
- J. Gtr.**: Jazzy guitar part with a steady eighth-note rhythm.
- E. Gtr.**: Three staves of electric guitar, including a tablature section with fret numbers (1, 3, 6) and the lyrics "VEREAL LY SHOWN".
- E. Bass**: Three staves of electric bass, including a section with triplets.
- Syn. Str.**: Synthesizer/Strings part with sustained chords.
- Solo**: Solo part with melodic lines and rests.

81

Fl. Perc. J. Gtr. E. Gtr. E. Gtr. E. Gtr. E. Bass E. Bass E. Bass Syn. Str. Solo

PER HAPS THE WORST

82

Fl.

Perc.

J. Gtr.

E. Gtr.

E. Gtr.

E. Gtr.

T	1	1	1	1	1	1	1	1	1	1	1	1	1	1	1
A	4	4	4	4	4	4	4	4	6	1	1	1	1	6	1
B	4	4	4	4	4	4	4	4	4	4	4	4	4	4	4

E. Bass

E. Bass

E. Bass

Syn. Str.

Solo

84

Fl.
 Perc.
 J. Gtr.
 E. Gtr.
 E. Gtr.
 E. Gtr.
 E. Bass
 E. Bass
 E. Bass
 Syn. Str.
 Solo

SHOULD NOT EVER LET YOU GO OH OH OH

T	3	3	3	3	3	3	3	3	3
A	3	3	3	3	3	3	3	3	3
B	1	1	1	1	1	1	1	1	1

86

Fl.

Perc.

J. Gtr.

E. Gtr.

E. Gtr.

E. Bass

E. Bass

A.

Syn. Str.

Pad 5

Solo

IT'S NOT OVER TO NIGHT

87

Fl. Perc. J. Gtr. E. Gtr. E. Bass E. Bass A. Syn. Str. Pad 5 Solo

JUST GIVING MORE TO MAKE IT RIGHT

89

Fl.

Perc.

J. Gtr.

E. Gtr.

E. Gtr.

E. Bass

E. Bass

A.

Syn. Str.

Pad 5

Solo

90

Fl.

Perc.

J. Gtr.

E. Gtr.

E. Gtr.

E. Bass

E. Bass

A.

Syn. Str.

Pad 5

Solo

THROUGH THE NIGHT

91

Fl.

Perc.

J. Gtr.

E. Gtr.

E. Gtr.

E. Bass

E. Bass

A.

Syn. Str.

Pad 5

Solo

WON'T GO HOME WITH OUT YOU UHO

93

Fl.

Perc.

J. Gtr.

E. Gtr.

E. Gtr.

E. Bass

E. Bass

A.

Syn. Str.

Pad 5

Solo

94

Fl.

Perc.

J. Gtr.

E. Gtr.

E. Gtr.

E. Bass

E. Bass

A.

Syn. Str.

Pad 5

Solo

IT'S NOT OVER TO NIGHT

95

Fl.

Perc.

J. Gtr.

E. Gtr.

E. Gtr.

E. Bass

E. Bass

A.

Syn. Str.

Pad 5

Solo

JUST GIVE ME ONE MORE CHANCE

96

Fl.

Perc.

J. Gtr.

E. Gtr.

E. Gtr.

E. Bass

E. Bass

A.

Syn. Str.

Pad 5

Solo

TO MAKE IT RIGHT

97

Fl.

Perc.

J. Gtr.

E. Gtr.

E. Gtr.

E. Bass

E. Bass

A.

Syn. Str.

Pad 5

Solo

MAY NOT MAKE IT

T
A
B

98

Fl.

Perc.

J. Gtr.

E. Gtr.

E. Gtr.

E. Bass

E. Bass

A.

Syn. Str.

Pad 5

Solo

THROUGH THE NIGHT

1 1 1 1 1 1 1 1

1 6 4 6 6 6 4 1 1

99

Fl. Perc. J. Gtr. E. Gtr. E. Bass E. Bass A. Syn. Str. Pad 5 Solo

WON'T GO HOME WITH OUT YOU AND I

101

Fl.

Perc.

J. Gtr.

E. Gtr.

E. Gtr.

E. Bass

E. Bass

A.

Syn. Str.

Pad 5

Solo

102

Fl. Perc. J. Gtr. E. Gtr. E. Gtr. E. Bass E. Bass A. Syn. Str. Pad 5 Solo

YOU AND I WON'T

103

Fl.

Perc.

J. Gtr.

E. Gtr.

E. Gtr.

E. Bass

E. Bass

A.

Syn. Str.

Pad 5

Solo

GO HOME WITHOUT YOU AND I

105

Fl.

Perc.

J. Gtr.

E. Gtr.

E. Gtr.

E. Bass

E. Bass

A.

Syn. Str.

Pad 5

Solo

WON'T GO HOME WITHOUT YOU

TAB 1 1 1 1 1 1 1

B # 4 b 4 4 4 4 4 4 6 6 6 6

105

107

Fl.

J. Gtr.

E. Gtr.

E. Gtr. TAB

E. Bass

E. Bass

A.

Syn. Str.

Pad 5

Solo

Flute Maroon 5 - Won't go home without you

♩ = 110,000107

3

8

12

16

21

26

31

36

41

46

V.S.

51

56

61

66

71

76

81

86

91

96

Flute

3

101

105

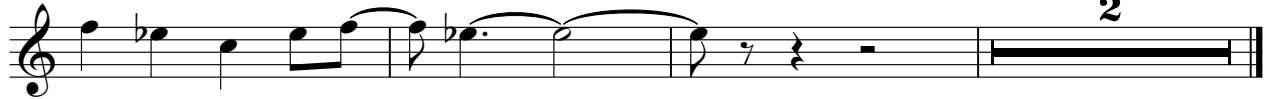

Percussion Maroon 5 - Won't go home without you

♩ = 110,000107

V.S.

Percussion

43

47

51

55

59

63

67

71

75

79

Percussion

83

88

92

96

100

104

Jazz Guitar Maroon 5 - Won't go home without you

♩ = 110,000107

2

5

7

9

11

13

15

17

19

21

V.S.

23

25

27

30

34

37

39

41

43

45

47

49

51

53

55

57

59

62

66

70

V.S.

3

Jazz Guitar Maroon 5 - Won't go home without you

♩ = 110,000107

12

15

18

21

24

27

16

45

47

50

53

V.S.

56

59

Maroon 5 - Won't go home without you
Electric Guitar

♩ = 110,000107

28

31

34

37 24

63

66

69

72

75

79

V.S.

2

Electric Guitar

83

25

Maroon 5 - Won't go home without you
Electric Guitar

♩ = 110,000107 **60**

63

67

70

74

77

81

85

89

93

V.S.

2

Electric Guitar

97

101

105

Maroon 5 - Won't go home without you

7-string Electric Guitar

♩ = 110,000107

E																			
T																			
A																			
B																			
A																			

4 ~~right~~ . ~~VERSE~~ . Maroon 5)

T																			
A	1	1	1	1	1	1	1	1	1	1	1	1	1	1	1	1	1	1	1
B																			

6 AS KED HER TO . STAY

T																			
A	1	1	1	1	1	1	1	1	1	1	1	1	1	1	1	1	1	1	1
B																			

8 . . . BUT SHE WOULDN'T LIS TEN

T																			
A																			
B	1	1	1	1	1	1	1	1	1	1	1	1	1	1	1	1	1	1	1

10 . . . SHE LEFT . . BE FORE . . I HAD

T																			
A																			
B	1	1	1	1	1	1	1	1	1	1	1	1	1	1	1	1	1	1	1

12 . . THE CHANCE TO . SA . Y, OH

T																			
A	0	0	0	0	0	0	0	0	0	0	0	0	0	0	0	0	0	0	0
B																			

14 THE WORDS THAT WOULD MEND

T																			
A																			
B	3	3	3	3	3	3	3	3	3	3	3	3	3	3	3	3	3	3	3

16 . . THE THINGS THAT WERE BRO KEN

T																			
A																			
B	1	1	1	1	1	1	1	1	1	1	1	1	1	1	1	1	1	1	1

18 BUT NOW IT'S . FAR . TOO . LATE

T																			
A																			
B	1	1	1	1	1	1	1	1	1	1	1	1	1	1	1	1	1	1	1

20 . . SHE'S GONE . . A WA . . Y

T																			
A																			
B	1	1	1	1	1	1	1	1	1	1	1	1	1	1	1	1	1	1	1

V.S.

E VERMIGHT YOU CRY YOUR

T		
A	1 1 1 1 1 1 1 1	3 3 3 3 3 3 3 3
B		

24 SELF . TOSLEEP . THIN KING WHY . DOES . THIS . HAP .

T		
A		
B	3 3 3 3 3 3 3 3	0 0 0 0 0 0 0 0

26 PEN . TO ME . WHODOES E . VERY . MO . MENT .

T		
A		
B	0 0 0 0 0 0 0 0	4 4 4 4 4 4 4 4

28 HAVE . TO . BE . SO . HARD

T			
A	1 1 1 1 1	1 1 1 1 1 1 1	1 1 1 1 1 1
B	1 1 1 1 1	1 6 6 6 6 6 6 6	1 6 6 6 6 6 6 6

31 HARD TO BE LIEVE THAT IT'S NOT OVERO NIGHT ~~JUSYMONORAN~~

T			
A	3 3 3 3 3 3 3 3	3 3 3 3 3 3 3 3	1 1 1 1 1 1 1 1
B	3 3 3 3 3 3 3 3	3 3 3 3 3 3 3 3	1 6 6 6 6 6 6 6

34 CE TO MAKERIGHT I MAY NOT MAKEHROUGH THE NIGHT I

T	3 3 3 3 3 3 3 3		
A	3 3 3 3 3 3 3 3	1 1 1 1 1 1 1 1	1 1 1 1 1 1 1 1
B	1 1 1 1 1 1 1 1	1 6 6 6 6 6 6 6	1 6 6 6 6 6 6 6

37WON'T GO HOMEWIGHT . YOU THESTE

T		
A		
B	3 3 3 3 3 3 3 3	3 3 3 3 3 3 3 3

39 . OFYOUREATH ILL NE VER GET O

T		
A		
B	1 1 1 1 1 1 1 1	1 1 1 1 1 1 1 1

41 VER THE NOI

T		
A		
B	1 1 1 1 1 1 1 1	1 1 1 1 1 1 1 1

43 . . SESTHAT . . YOU MADE . . KEPT ME . A . WAKE,

T		
A	1 1 1 1 1 1 1 1	0 0 0 0 0 0 0 0
B		

45

T		
A		
B	3 3 3 3 3 3 3 3	3 3 3 3 3 3 3 3

47 THE WEIGHT OF THINGS THAT REMAIN IN SPO

T		
A		
B	1 1 1 1 1 1 1 1	1 1 1 1 1 1 1 1

49 KEN BUILT

T		
A		
B	4 4 4 4 4 4 4 4	1 1 1 1 1 1 1 1

51 UP SO MUCH IT CRUSHED US E VERY DA

T		
A	1 1 1 1 1 1 1 1	1 1 1 1 1 1 1 1
B		

53 Y E VERNIGHT

T		
A	1 1 1 1 1 1 1 1	1 1 1 1 1 1 1 1
B		

55 YOU CRY YOUR SELF TO SLEEP THINKING WHY

T		
A		
B	3 3 3 3 3 3 3 3	3 3 3 3 3 3 3 3

57 DOES THIS HAPPEN TO ME WHO DOES E

T		
A		
B	0 0 0 0 0 0 0 0	0 0 0 0 0 0 0 0

59 VERY MOMENT HAVE TO BE SO HARD

T		
A		
B	4 4 4 4 4 4 4 4	1 1 1 1 1

61 HARD TO BELIEVE THAT

T			
A	1 1 1 1 1 1 1	1 1 1 1 1 1	3 3 3 3 3 3 3
B	1 6 6 6 6 6 6	1 6 6 6 6 6	3 3 3 3 3 3 3
	6 6 6 6 6 6 6	6 6 6 6 6 6	1 1 1 1 1 1 1

64 IT'S NOT OVER TONIGHT JUST FROM CHANCE TO MAKE IT RIGHT

T			
A	3 3 3 3 3 3 3	1 1 1 1 1 1 1	3 3 3 3 3 3 3
B	3 3 3 3 3 3 3	1 6 6 6 6 6	3 3 3 3 3 3 3
	1 1 1 1 1 1 1	4 4 4 4 4 4 4	1 1 1 1 1 1 1

I MAY NOT MAKE IT THROUGH THE NIGHT I WON'T GO HOME WITHOUT

V.S.

T			
A	1 1 1 1 1 1 1 1	1 1 1 1 1 1 1 1	1 1 1 1 1 1 1 1
B	6 6 6 6 6 6 6 6	6 6 6 6 6 6 6 6	1 1 1 1 1 1 1 1

70 YOU UHO OH OH OH IT'S NOT O VER TONIGHT

T			
A	1 1 1 1 1 1 1 6	3 3 3 3 3 3 3 3	3 3 3 3 3 3 3 3
B	6 6 6 6 6 6 6 6	1 1 1 1 1 1 1 1	1 1 1 1 1 1 1 1

73 JUSTICE ~~WON~~ RECHANCE TO MAKE IT RIGHT I MAY NOT MAKE

T	1 1 1 1 1 1 1 1	3 3 3 3 3 3 3 3	1 1 1 1 1 1 3 1
A	1 6 6 6 6 6 6 6	1 1 1 1 1 1 1 1	1 1 1 1 1 1 1 1
B	4 4 4 4 4 4 4 4	6 6 6 6 6 6 6 6	6 6 6 6 6 6 6 6

76 THROUGH THE NIGHT I WON'T GO HOME ~~W~~ YOU UHO

T			
A	1 6 6 6 6 6 6 6	4 4 4 4 4 4 4 4	1 1 1 1 1 1 1 1
B	6 6 6 6 6 6 6 6	4 4 4 4 4 4 4 4	6 6 6 6 6 6 6 6

79 UH OH OH OF ALL THE THINGS FELT BUT NE

T			
A	1 1 1 1 1 1 1 1	3 3 3 3 3 3 3 3	4 4 4 4 4 4 4 4
B	1 6 6 6 6 6 6 6	1 1 1 1 1 1 1 1	2 2 2 2 2 2 2 2

82 VEREAL LY SHOWN PER HAPS THE WORST

T	1 1 1 1 1 1 1 1	1 1 1 1 1 1 1 1	3 3 3 3 3 3 3 3
A	4 4 4 4 4 4 4 4	6 6 6 6 6 6 6 6	3 3 3 3 3 3 3 3
B	4 4 4 4 4 4 4 4	4 4 4 4 4 4 4 4	1 1 1 1 1 1 1 1

85 IS THAT I E VERET YOU GO SHOULD NOT EVER LEYOU

T	3		
A	3	1 1 1 1 1 1 1 1	1 1 1 1 1 1 1 1
B	1	1 1 1 1 1 1 1 1	6 6 6 6 6 6 6 6

88 GO OH OH OH IT'S NOT OVERTONIGHT JUSTICE ~~WON~~ RECHANCE

T			
A	3 3 3 3 3 3 3 3	3 3 3 3 3 3 3 3	1 1 1 1 1 1 1 1
B	1 1 1 1 1 1 1 1	1 1 1 1 1 1 1 1	4 4 4 4 4 4 4 4

91 MAKE IT RIGHT I MAY NOT MAKE ~~IT~~ THROUGH THE NIGHT I

T	3 3 3 3 3 3 3 3		
A	3 3 3 3 3 3 3 3	1 1 1 1 1 1 1 1	1 1 1 1 1 1 1 1
B	1 1 1 1 1 1 1 1	6 6 6 6 6 6 6 6	6 6 6 6 6 6 6 6

94 WON'T GO HOME ~~W~~ YOU UHO UH OH OH

T			
A	1 1 1 1 1 1 1 1	1 1 1 1 1 1 1 6	3 3 3 3 3 3 3 3
B	1 1 1 1 1 1 1 1	6 6 6 6 6 6 6 6	1 1 1 1 1 1 1 1

IT'S NOT OVERTONIGHT JUSTICE ~~WON~~ RECHANCE TO MAKE IT RIGHT

T								1	1	1		1	1	1	1	1	1	1	1	1	1	1	1	1
A	3	3	3	3	3	3	3	1										3	3	3	3	3	3	3
B	3	3	3	3	3	3	3	6	6	6		6	6	6				1	1	1	1	1	1	1
B	1	1	1	1	1	1	1	4	4	4		4	4	4	4	4	4							

I MAY NOT MAKE THROUGH THE NIGHT I WON'T GO HOME WITHOUT

100

T																									
A	1	1	1	1	1		3	1	1			6	6	6	6	6		1	1	1	1	1	1	3	1
B	1					1	1	1				6	6	6	6	6		1					1	1	1
B	6	6	6	6	6	6	6	6	6	6	6	6	6	6	6	6		6	6	6	6	6	6	6	6

YOU AND I WON'T GO HOME WITHOUT YOU AND I WON'T

103

T																									
A	1								1	1															
B	6	6	6	6	6	6	6	6	6														3	3	3
B	6	6	6	6	6	6	6	6	6																

GO HOME WITHOUT YOU AND I

105

T																									
A	1	1	1	1	1	1	1																		
B	1							6	6	6	6	6	6					6				6			
B	4	4	4	4	4	4	4	6	6	6	6	6	6					6				6			

WON'T GO HOME WITHOUT YOU

Maroon 5 - Won't go home without you

Electric Bass

♩ = 110,000107

20

24

28

32

36 16

55

59

62

66

70

V.S.

2
74
Electric Bass

78

81

84

88

91

94

98

101

104

106 (b) Electric Bass 3

Maroon 5 - Won't go home without you
Electric Bass

♩ = 110,000107

20

24

28

23

54

58

62

15

79

82

84

24

Maroon 5 - Won't go home without you
5-string Electric Bass

♩ = 110,000107

2

6

10

14

18

22

26

30

34

38

V.S.

42

46

50

54

58

62

66

70

74

78

82

87

91

95

99

103

106

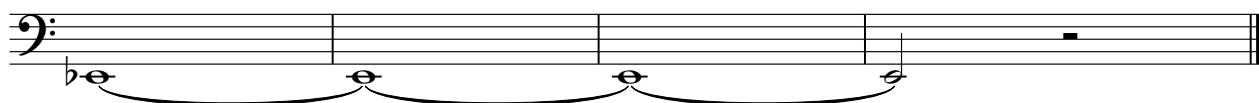

Maroon 5 - Won't go home without you

Alto

♩ = 110,000107

51

55

60

64

69

74 **9**

87

92

97

102

V.S.

2

Alto

105

Maroon 5 - Won't go home without you
Synth Strings

♩ = 110,000107

28

35

22

63

72

81

89

98

104

Maroon 5 - Won't go home without you

Pad 5 (Bowed)

♩ = 110,000107

28

35

6

48

8

62

71

9

87

96

103

Maroon 5 - Won't go home without you

Solo

V.S.

103

105
