

# Banda Cheiro de Amor - Mente e Corpo

$\text{♩} = 132,000137$   
Walter Augusto Osorio Junior

Percussion

Marimba

Jazz Guitar

5-string Electric Bass

$\text{♩} = 132,000137$

2

Perc.

Mar.

J. Gtr.

E. Bass

Copyright © 1994 by Walter Augusto Osorio Junior.  
Copyright © 1994 by Walter Augusto Osorio Junior.

3

Perc. Mar. J. Gtr. E. Bass

4

Perc. Mar. J. Gtr. E. Bass

6

Perc. Mar. J. Gtr. E. Bass

7

8

9

10

Perc.

Mar.

J. Gtr.

E. Bass

11

Perc.

Mar.

J. Gtr.

E. Bass

12

Perc.

J. Gtr.

E. Bass

13

Perc.

J. Gtr.

E. Bass

14

Perc.

J. Gtr.

E. Bass

15

Perc.

J. Gtr.

E. Bass

16

Perc.

J. Gtr.

E. Bass

17

Perc.

J. Gtr.

E. Bass

18

Perc.

J. Gtr.

E. Bass

19

Perc.

J. Gtr.

E. Bass

20

Perc.

J. Gtr.

E. Bass

21

Perc. J. Gtr. E. Bass

22

Perc. J. Gtr. E. Bass

23

Perc. J. Gtr. E. Bass

24

Perc. J. Gtr. E. Bass

25

Perc.

J. Gtr.

E. Bass

26

Perc.

J. Gtr.

E. Bass

27

Perc.

J. Gtr.

E. Bass

28

Perc.

J. Gtr.

E. Bass

29

Perc.

J. Gtr.

E. Bass

30

Perc.

J. Gtr.

E. Bass

31

Perc.

J. Gtr.

E. Bass

32

Perc.

J. Gtr.

E. Bass

33

Perc.

J. Gtr.

E. Bass

34

Perc.

J. Gtr.

E. Bass

35

Perc.

J. Gtr.

E. Bass

36

Perc.

J. Gtr.

E. Bass

37

Perc.

J. Gtr.

E. Bass

38

Perc.

J. Gtr.

E. Bass

39

Perc.

J. Gtr.

E. Bass

40

Perc.

J. Gtr.

E. Bass

41

Perc.

J. Gtr.

E. Bass

42

Perc.

J. Gtr.

E. Bass

43

Perc.

J. Gtr.

E. Bass

44

Perc.

J. Gtr.

E. Bass

45

Perc.

J. Gtr.

E. Bass

46

Perc.

J. Gtr.

E. Bass

47

Perc.

J. Gtr.

E. Bass

48

Perc.

J. Gtr.

E. Bass

49

Perc.

J. Gtr.

E. Bass

50

Perc.

J. Gtr.

E. Bass

51

Perc.

J. Gtr.

E. Bass

52

Perc.

J. Gtr.

E. Bass

53

Perc.

J. Gtr.

E. Bass

54

Perc.

J. Gtr.

E. Bass

55

Perc.

J. Gtr.

E. Bass

56

Perc.

J. Gtr.

E. Bass

57

Perc.

J. Gtr.

E. Bass

58

Perc.

J. Gtr.

E. Bass

59

Perc.

J. Gtr.

E. Bass

60

Perc.

J. Gtr.

E. Bass

61

Perc.

J. Gtr.

E. Bass

62

Perc.

J. Gtr.

E. Bass

63

Perc.

J. Gtr.

E. Bass

64

Perc.

J. Gtr.

E. Bass

65

Perc.

J. Gtr.

E. Bass

66

Perc.

J. Gtr.

E. Bass

68

Perc.

J. Gtr.

E. Bass

69

Perc.

J. Gtr.

E. Bass

70

Perc. J. Gtr. E. Bass

71

Perc. J. Gtr. E. Bass

72

Perc. Mar. J. Gtr. E. Bass

73

Perc. Mar. J. Gtr. E. Bass

74

Perc. Mar. J. Gtr. E. Bass

75

Perc. Mar. J. Gtr. E. Bass

76

Perc. Mar. J. Gtr. E. Bass

77

Perc. Mar. J. Gtr. E. Bass

78

Perc. Mar. J. Gtr. E. Bass

79

Perc. Mar. J. Gtr. E. Bass

80

Perc. Mar. J. Gtr. E. Bass

82

Perc. Mar. J. Gtr. E. Bass

83

Perc.

J. Gtr.

E. Bass

85

Perc.

J. Gtr.

E. Bass

87

Perc.

J. Gtr.

E. Bass

88

Perc.

J. Gtr.

E. Bass

89

Perc.

J. Gtr.

E. Bass

90

Perc.

J. Gtr.

E. Bass

91

Perc.

J. Gtr.

E. Bass

92

Perc.

J. Gtr.

E. Bass

93

Perc.

J. Gtr.

E. Bass

94

Perc.

J. Gtr.

E. Bass

95

Perc.

J. Gtr.

E. Bass

96

Perc.

J. Gtr.

E. Bass

97

Perc.

J. Gtr.

E. Bass

98

Perc.

J. Gtr.

E. Bass

100

Perc.

J. Gtr.

E. Bass

101

Perc.

J. Gtr.

E. Bass

102

Perc.

J. Gtr.

E. Bass

103

Perc.

J. Gtr.

E. Bass

104

Perc.

J. Gtr.

E. Bass

105

Perc.

J. Gtr.

E. Bass

106

Perc. J. Gtr. E. Bass

107

Perc. J. Gtr. E. Bass

108

Perc. J. Gtr. E. Bass

109

Perc. J. Gtr. E. Bass

110

Perc. J. Gtr. E. Bass

111

Perc. Mar. J. Gtr. E. Bass

112

Perc. Mar. J. Gtr. E. Bass

113

Perc. Mar. J. Gtr. E. Bass

114

Perc. Mar. J. Gtr. E. Bass

115

Perc. Mar. J. Gtr. E. Bass

116

Perc. Mar. J. Gtr. E. Bass

117

Perc. Mar. J. Gtr. E. Bass

118

Perc. Mar. J. Gtr. E. Bass

119

Perc.

Mar.

J. Gtr.

E. Bass

120

Perc.

Mar.

J. Gtr.

E. Bass

# Banda Cheiro de Amor - Mente e Corpo

## Percussion

Walter Augusto Osorio Junior

♩ = 132,000137

3

5

7

9

11

13

14

15

17

V.S.

Copyright © 1994 by Walter Augusto Osorio Junior.  
Copyright © 1994 by Walter Augusto Osorio Junior.

Percussion

39

40

41

42

43

44

46

48

50

52

Percussion

54

56

58

60

62

64

66

68

70

72

Percussion

74

76

78

80

82

83

85

87

89

90

V.S.

Percussion

109

111

112

113

115

117

119

120

Marimba

Banda Cheiro de Amor - Mente e Corpo

♩ = 132,000137

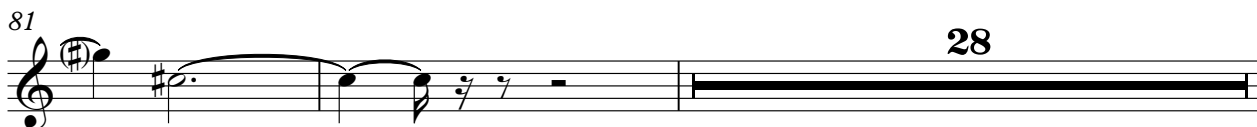

Copyright © 1994 by Walter Augusto Osorio Junior.  
Copyright © 1994 by Walter Augusto Osorio Junior.

111

115

119

♩ = 132,000137

4

7

10

13

15

17

19

21

23

Copyright © 1994 by Walter Augusto Osorio Junior  
Copyright © 1994 by Walter Augusto Osorio Junior.

V.S.

V.S.

Jazz Guitar

6

Jazz Guitar

119

68

105

109

113

116

119

