

# Banda Cheiro de Amor - Minha Irma

0.0"  
1.1.00  
Midiavirtual@ig.com.br  
http://studiovirtualmidi.cjb.net - Tel:(31)3352-7444

♩ = 88,000023

Panpipes

Sint

Drum

Perc

Rhythm Guitar

guitar

Sitar

Bass Guitar

Organ

Brass

FONT

♩ = 88,000023

Drum

Bass Guitar

Organ

10

Drum

Perc

Rhythm Guitar

guitar

Bass Guitar

Organ

Brass

12

Drum

Perc

Rhythm Guitar

guitar

Sitar

Bass Guitar

Organ

14

Drum

Perc

Rhythm Guitar

guitar

Sitar

Bass Guitar

Organ

FONT

16

Pan.

Drum

Perc

Rhythm Guitar

Bass Guitar

Organ

FONT

18

Pan.

Drum

Perc

Rhythm Guitar

Bass Guitar

Organ

FONT

20

Pan.

Drum

Perc

Rhythm Guitar

guitar

Bass Guitar

Organ

FONT

26

Pan.  
Drum  
Perc  
Rhythm Guitar  
Bass Guitar  
Organ  
FONT

This section of the score covers measures 26 and 27. It features a multi-staff arrangement. The Pan. part has a melodic line with eighth and sixteenth notes, including a triplet in measure 27. The Drum part shows a consistent rhythmic pattern. The Perc. part has a melodic line with eighth notes and a triplet in measure 27. The Rhythm Guitar part consists of a steady eighth-note chordal accompaniment. The Bass Guitar part has a melodic line with eighth notes. The Organ part has a melodic line with eighth notes. The FONT part has a melodic line with eighth notes. A double bar line is present at the end of measure 27.

28

Pan.  
Drum  
Perc  
Rhythm Guitar  
guitar  
Bass Guitar  
Organ  
FONT

This section of the score covers measures 28 and 29. It features a multi-staff arrangement. The Pan. part has a melodic line with eighth notes. The Drum part shows a consistent rhythmic pattern. The Perc. part has a melodic line with eighth notes. The Rhythm Guitar part consists of a steady eighth-note chordal accompaniment. The guitar part has a melodic line with eighth notes. The Bass Guitar part has a melodic line with eighth notes. The Organ part has a melodic line with eighth notes. The FONT part has a melodic line with eighth notes.

30

Pan.

Drum

Perc

Rhythm Guitar

guitar

Bass Guitar

Organ

FONT

32

Pan.

Drum

Perc

Rhythm Guitar

guitar

Bass Guitar

Organ

FONT

34

Pan.  
Drum  
Perc  
Rhythm Guitar  
Bass Guitar  
Organ  
FONT

==

36

Pan.  
Drum  
Perc  
Rhythm Guitar  
Bass Guitar  
Organ  
FONT

38

Pan.

Drum

Perc

Rhythm Guitar

Bass Guitar

Organ

FONT

40

Pan.

Drum

Perc

Rhythm Guitar

guitar

Bass Guitar

Organ

FONT

42

Pan.

Drum

Perc

Rhythm Guitar

guitar

Bass Guitar

Organ

FONT

44

Pan.

Drum

Perc

Rhythm Guitar

guitar

Bass Guitar

Organ

FONT

46

Pan.  
Drum  
Perc  
Rhythm Guitar  
Bass Guitar  
Organ  
FONT

==

48

Pan.  
Drum  
Perc  
Rhythm Guitar  
Bass Guitar  
Organ  
FONT

50

Pan.

Drum

Perc

Rhythm Guitar

guitar

Bass Guitar

Organ

FONT

52

Pan.

Drum

Perc

Rhythm Guitar

guitar

Bass Guitar

Organ

FONT

54

Sint

Drum

Perc

guitar

Bass Guitar

Organ

FONT

Double bar line

56

Sint

Drum

Perc

Bass Guitar

Organ

58

Sint

Drum

Perc

Bass Guitar

Organ

FONT

==

60

Pan.

Drum

Perc

Rhythm Guitar

Bass Guitar

Organ

FONT

A double bar line is present between measures 62 and 64. Measure 64 includes a triplet of eighth notes in the Pan part and the FONT part.

66

Pan.

Drum

Perc

Rhythm Guitar

guitar

Bass Guitar

Organ

FONT

68

Pan.

Drum

Perc

Rhythm Guitar

guitar

Bass Guitar

Organ

FONT

70

Pan.

Drum

Perc

Rhythm Guitar

Bass Guitar

Organ

FONT

72

Pan.

Drum

Perc

Rhythm Guitar

guitar

Bass Guitar

Organ

FONT

==

74

Pan.

Drum

Perc

Rhythm Guitar

guitar

Bass Guitar

Organ

FONT

76

Pan.

Drum

Perc

Rhythm Guitar

guitar

Bass Guitar

Organ

FONT

78

Pan.

Drum

Perc

Rhythm Guitar

guitar

Bass Guitar

Organ

FONT

80

Pan.

Drum

Perc

Rhythm Guitar

Bass Guitar

Organ

FONT

82

Pan.  
Drum  
Perc  
Rhythm Guitar  
Bass Guitar  
Organ  
FONT

84

Pan.  
Drum  
Perc  
Rhythm Guitar  
guitar  
Bass Guitar  
Organ  
FONT

86

Pan.

Drum

Perc

Rhythm Guitar

guitar

Bass Guitar

Organ

FONT

88

Pan.

Drum

Perc

Rhythm Guitar

guitar

Bass Guitar

Organ

FONT

90

Pan.

Drum

Perc

Rhythm Guitar

guitar

Bass Guitar

Organ

FONT

92

Pan.

Drum

Perc

Rhythm Guitar

guitar

Bass Guitar

Organ

FONT

94

Pan.  
Drum  
Perc  
Rhythm Guitar  
guitar  
Bass Guitar  
Organ  
FONT

96

Pan.  
studiovirtual@ig.com.br / studiovirtualmidi.cjb.net Tel: (31) 3352  
FONT

Banda Cheiro de Amor - Minha Irma

Panpipes

♩ = 88,000023

15

18

22

25

28

32

36

39

43

48

V.S.

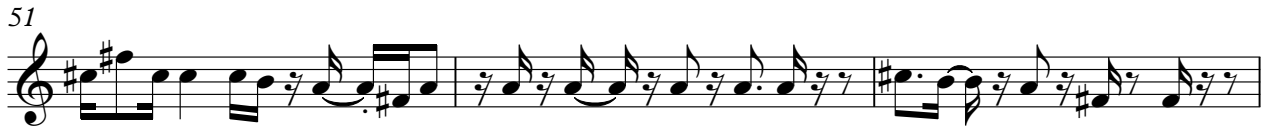

Panpipes

92

95

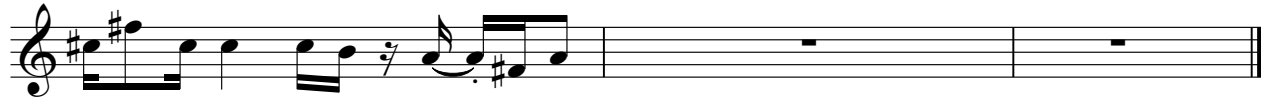

Banda Cheiro de Amor - Minha Irma

Sint

♩ = 88,000023

53

55

57

59

38

# Banda Cheiro de Amor - Minha Irma

## Drum

♩ = 88,000023

3

6

8

10

12

14

16

18

20

22

V.S.

Drum

Drum

V.S.

Drum

64

64

66

66

68

68

70

70

72

72

74

74

76

76

78

78

80

80

82

82

Drum

84

86

88

90

92

94

# Banda Cheiro de Amor - Minha Irma

Perc

♩ = 88,000023

7

10

12

15

17

20

23

25

28

31

V.S.

60

63

65

68

71

73

76

79

81

84

87

89

92

94

# Banda Cheiro de Amor - Minha Irma

## Rhythm Guitar

♩ = 88,000023

V.S.

# Banda Cheiro de Amor - Minha Irma

guitar

♩ = 88,000023

8

2

14

5

22

5

31

8

43

7

53

11

67

5

76

79

5

2

guitar

85

89

91

93

95

Sitar

Banda Cheiro de Amor - Minha Irma

♩ = 88,000023

**11**

14

**83**

# Banda Cheiro de Amor - Minha Irma

Bass Guitar

♩ = 88,000023

3

6

9

12

15

18

21

24

27

30

V.S.

33

36

39

42

45

48

51

54

56

58

60

63

66

69

72

75

78

81

84

87

V.S.

4

Bass Guitar

90

93

95

2

# Banda Cheiro de Amor - Minha Irma

Organ

♩ = 88,000023

3

6

9

12

16

19

22

25

28

V.S.

V.S.

59

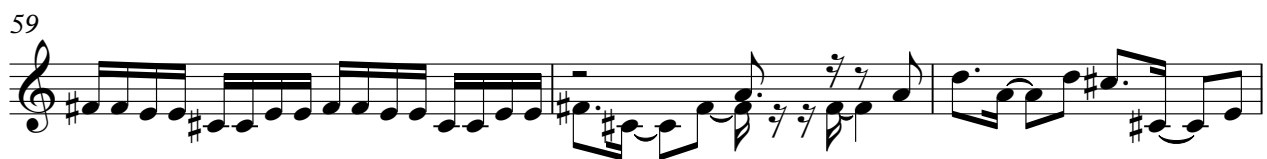

62

65

68

71

74

77

80

83

86

V.S.

89

92

94

Brass

Banda Cheiro de Amor - Minha Irma

♩ = 88,000023

7

10

87

♩ = 88,000023

14

17

19

22

25

28

31

34

36

V.S.

38

40

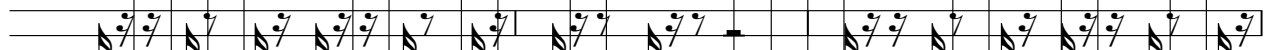

43

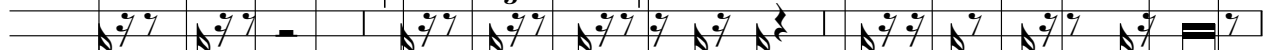

46

49

51

53

59

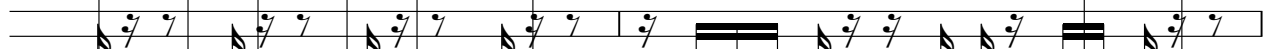

61

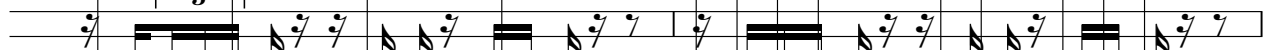

63

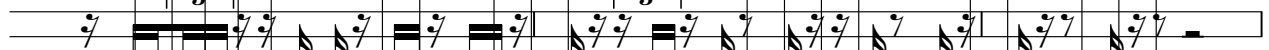

66

69

72

75

78

80

82

84

87

90

V.S.

