

# Banda Cheiro de Amor - Minha Paz

0.0"  
1.1,00  
sandrokruger@yahoo.com.br

♩ = 83,999969

Electric Guitar

5-string Electric Bass

Solo

Solo

Solo

Sandro Kruger

♩ = 83,999969

E. Gtr.

E. Bass

Solo

Solo

Copyright © 2000 by Sandro Kruger  
Copyright © 2000 by Sandro Kruger

4

E. Gtr.

E. Bass

Solo

Solo

Solo

Solo

5

7

12

Perc.

E. Bass

Perc. Organ

Tape Smp. Brs

Syn. Str.

Solo

Solo

Solo

Solo

Solo

52.0"  
19.1,00  
solo

19

1'38.3"  
35.1,00  
solo

35

1'49.8"  
39.1,00  
se isso é sonho

39

2'02.8"  
44.1,00  
quero sim

44

- Perc.**: A drum line with a simple rhythmic pattern of quarter notes.
- E. Bass**: A bass line in bass clef with a melodic sequence.
- Perc. Organ**: An organ part in treble clef with chords and melodic lines.
- Syn. Str.**: A synthesizer string part in treble clef with sustained chords.
- Solo**: Four guitar solo parts in treble clef, featuring various melodic and rhythmic patterns, including a triplet.

Perc. 

E. Bass 

Perc. Organ 

Tape Smp. Brs 

Syn. Str. 

Solo 

Solo 

Solo 

Solo 

Solo 

2'17.3"  
49.1,00  
a la la la

49

- Perc.**: The first staff, featuring a drum set icon and a simple rhythmic pattern of quarter notes.
- E. Bass**: The second staff, in bass clef, showing a melodic line with eighth and quarter notes.
- Perc. Organ**: The third staff, in treble clef, featuring block chords and some melodic movement.
- Syn. Str.**: The fourth staff, in treble clef, showing sustained chords with a long note value.
- Solo**: Five individual staves, each in treble clef, containing various melodic and rhythmic patterns, including a triplet in the second-to-last staff.

- Perc.**: The first staff, featuring a drum set icon and a simple rhythmic pattern of quarter notes.
- E. Bass**: The second staff, in bass clef, showing a melodic line with various intervals and accidentals.
- Perc. Organ**: The third staff, in treble clef, featuring a complex, multi-measure rest followed by a series of chords and melodic fragments.
- Syn. Str.**: The fourth staff, in treble clef, containing a multi-measure rest followed by a sustained chordal texture.
- Solo**: Five individual staves, each in treble clef, containing various rhythmic and melodic patterns, including multi-measure rests and complex rhythmic figures.

2'34.6"  
55.1,00  
meu bem meu bem

55

60

Perc. Organ

Tape Smp. Brs

Syn. Str.

Solo

Solo

Solo

Solo

Solo

Solo

Solo

3'23.8"  
72.1,00  
solo final

72

- Perc.**: The first staff, using a drum set icon, shows a simple rhythmic pattern of quarter notes.
- E. Bass**: The second staff, in bass clef, features a melodic line with various intervals and accidentals.
- Perc. Organ**: The third staff, in treble clef, plays chords and single notes, often with a rhythmic pulse.
- Tape Smp. Brs**: The fourth staff, in treble clef, follows a similar melodic path to the E. Bass.
- Syn. Str.**: The fifth staff, in treble clef, contains a few notes with a long, sweeping slur underneath them.
- Solo**: The remaining five staves (6-10) are labeled "Solo" and contain various rhythmic and melodic patterns, including triplets and complex rhythmic figures.

Perc.

E. Bass

Perc. Organ

Tape Smp. Brs

Syn. Str.

Solo

Solo

Solo

Solo

Solo

Percussion

Banda Cheiro de Amor - Minha Paz

♩ = 83,999969

4

10

16

22

28

34

40

46

52

58

Copyright © 2000 by Sandro Krüger  
Copyright © 2000 by Sandro Krüger

V.S.

2

# Percussion

64

70

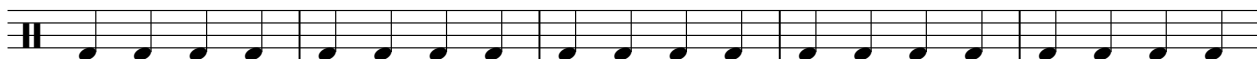

75

Electric Guitar

Banda Cheiro de Amor - Minha Paz

♩ = 83,999969

3

5

35

37

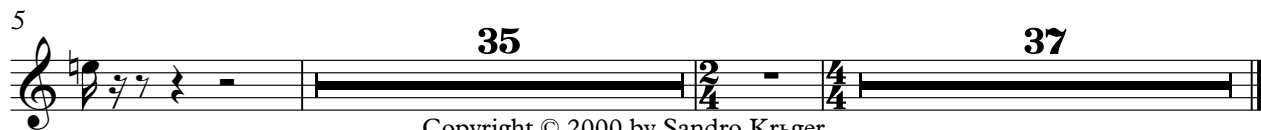

Copyright © 2000 by Sandro Krüger  
Copyright © 2000 by Sandro Krüger

# Banda Cheiro de Amor - Minha Paz

5-string Electric Bass

♩ = 83,999969

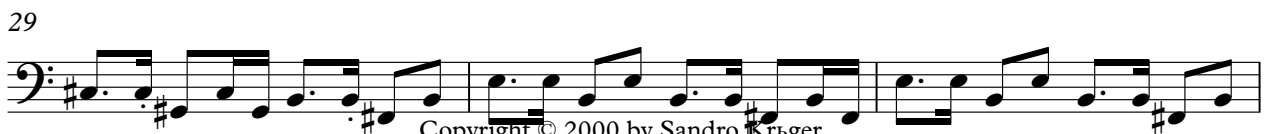

Copyright © 2000 by Sandro Krüger  
Copyright © 2000 by Sandro Krüger

V.S.

32

35

38

43

46

49

52

55

58

61

65

68

71

73

75

77

# Banda Cheiro de Amor - Minha Paz

## Percussive Organ

$\text{♩} = 83,999969$

4

7

9

11

13

15

17

19

21

23

Copyright © 2000 by Sandro Krøger  
Copyright © 2000 by Sandro Krøger

V.S.

Percussive Organ

46

48

50

52

54

56

58

V.S.

Percussive Organ

Tape Sampler Keyboard [Brass] Banda Cheiro de Amor - Minha Paz

♩ = 83,999969

4

8

13

17

19

22

26

Copyright © 2000 by Sandro Krüger  
Copyright © 2000 by Sandro Krüger

Tape Sampler Keyboard [Brass]

29

33

35

39

47

50

53

62

66

3

71

73

75

77

# Banda Cheiro de Amor - Minha Paz

## Synth Strings

♩ = 83,999969

4

9

14

19

24

29

35

43

48

52

Copyright © 2000 by Sandro Krüger  
Copyright © 2000 by Sandro Krüger

V.S.

56

61

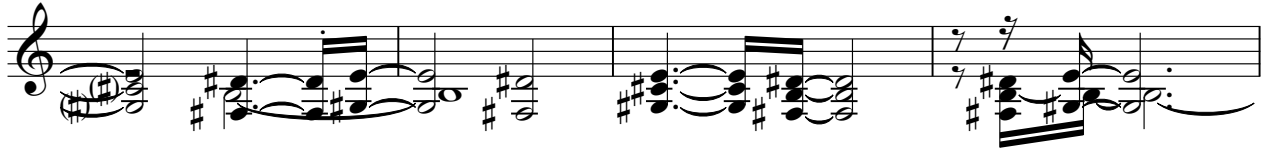

65

70

75

# Banda Cheiro de Amor - Minha Paz

Solo

♩ = 83,999969

Copyright © 2000 by Sandro Krøger  
Copyright © 2000 by Sandro Krøger

V.S.

59

61

64

67

70

73

76

# Banda Cheiro de Amor - Minha Paz

Solo

♩ = 83,999969

3

6

8

10

12

14

16

18

20

22

Copyright © 2000 by Sandro Krüger  
Copyright © 2000 by Sandro Krüger

V.S.

V.S.

64

64

66

66

68

68

70

70

72

72

74

74

76

76

# Banda Cheiro de Amor - Minha Paz

Solo

♩ = 83,999969

4

7

10

13

16

19

22

25

28

Copyright © 2000 by Sandro Krüger  
Copyright © 2000 by Sandro Krüger

V.S.

61

64

67

70

73

76

Solo

# Banda Cheiro de Amor - Minha Paz

♩ = 83,999969

16 15

33

7 2 4 4 37

Copyright © 2000 by Sandro Krüger  
Copyright © 2000 by Sandro Krüger

# Banda Cheiro de Amor - Minha Paz

Solo

♩ = 83,999969

4 5 5

17

3 5

28

5 6

42

10 10

64

13

Copyright © 2000 by Sandro Krüger  
Copyright © 2000 by Sandro Krüger

# Banda Cheiro de Amor - Minha Paz

Solo

♩ = 83,999969

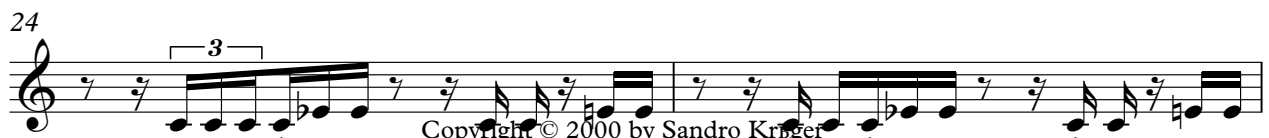

Copyright © 2000 by Sandro Krüger  
Copyright © 2000 by Sandro Krüger

V.S.

Measures 29-30: First triplet marking.

Measures 37-38: Second triplet marking.

Measures 42-43: Third triplet marking.

48

50

53

55

57

59

61

63

65

67

V.S.

# Banda Cheiro de Amor - Minha Paz

Solo

♩ = 83,999969  
Sandro Krüger

Copyright © 2000 by Sandro Krüger  
Copyright © 2000 by Sandro Krüger

V.S.

32

35

38

40

43

46

48

50

52

54

57

60

63

66

69

72

75

