

# Banda Cheiro de Amor - Mucama

0.0"  
1.1.00  
Mudaviatua@ig.com.br - studiovirtualmidi.cjb.net - Tel:(31)3352-7444

♩ = 89,999954

Whist A

Whist B

Drums

Song

Piano

Ovrdr Gt

Chr Gt A

Chr Gt B

Bass

Brass

FONT

♩ = 89,999954

2

5

Drums

Ovrdr Gt

Bass

Brass

FONT

7

Drums

Ovrdr Gt

Bass

Brass

FONT

8

Drums

Song

Ovrdr Gt

Bass

Brass

FONT

studiovirtual@ig.com.br http://studiovirtualmidi.cjb.net

9

Drums

Song

Piano

Ovrdr Gt

Chr Gt A

Bass

FONT

Tel:(31)37544

11

13

15

Drums

Song

Piano

Chr Gt A

Bass

FONT

17

Drums

Song

Piano

Chr Gt A

Bass

FONT

23

Drums

Song

Piano

Ovrdr Gt

Chr Gt A

Bass

FONT

25

Drums

Ovrdr Gt

Bass

Brass

FONT

27

Drums

Song

Ovrdr Gt

Bass

Brass

FONT

29

Drums

Song

Piano

Ovrdr Gt

Chr Gt A

Bass

FONT

31

33

35

Drums

Song

Piano

Chr Gt A

Bass

FONT

Whist A

Whist B

Drums

Chr Gt A

Chr Gt B

Bass

FONT

37

- Drums:** Rhythmic accompaniment with a consistent pattern.

A double bar line is present between measure 40 and 41. Measure 41 begins with a key signature change to one flat (Bb).

43

45

47

Drums

Song

Piano

Ovrdr Gt

Chr Gt A

Bass

FONT

49

Drums

Song

Piano

Ovrdr Gt

Chr Gt A

Bass

FONT

51

Drums

Song

Piano

Ovrdr Gt

Chr Gt A

Bass

FONT

studiovirtual@ig.com.br

53

Drums

Song

Piano

Ovrdr Gt

Chr Gt A

Bass

FONT

<http://studiovirtualmidi.cjb.net> Tel:(31)3352 7444

55

Drums

Piano

Ovrdr Gt

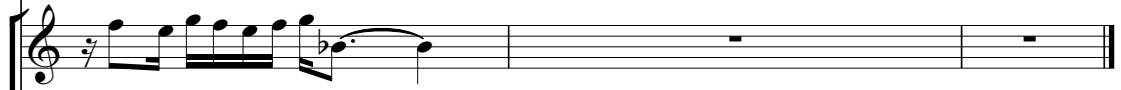

Chr Gt A

Bass

Whist A

Banda Cheiro de Amor - Mucama

♩ = 89,999954

**36**

36 37 38

39

39 40

**17**

Whist B

Banda Cheiro de Amor - Mucama

♩ = 89,999954

**36**

40

**16**

# Banda Cheiro de Amor - Mucama

## Drums

$\text{♩} = 89,999954$

**3**

6

8

10

13 *mf*

15

17 *f*

19

21 *f*

23

V.S.

25

27

29

31

34

36

38

40

42

44

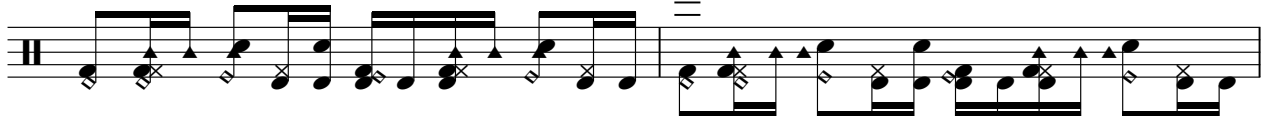

46

48

50

52

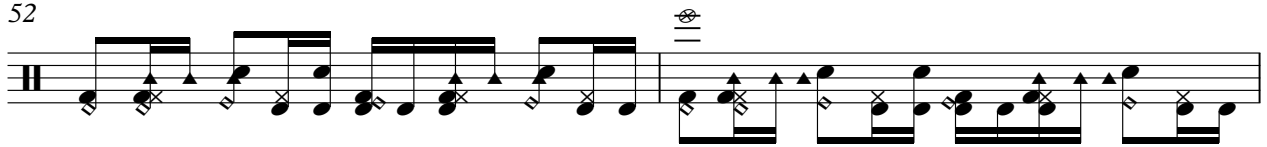

54

56

# Banda Cheiro de Amor - Mucama

Song

♩ = 89,999954

7

9

11

14

17

19

22

29

32

35

3

3

studiovirtual@ig.com.br <http://studiovirtualmidi.cjb.net>

Tel:(31)373524

41

43

46

50

52

Piano

# Banda Cheiro de Amor - Mucama

♩ = 89,999954

8

11

14

17

20

23

4

29

32

35

4

41

44

47

50

53

55

♩ = 89,999954

3 4

10

13

16

19

22

25 4

31

34

38

3 6 6 3

42

45

48

51

54

♩ = 89,999954

**37**

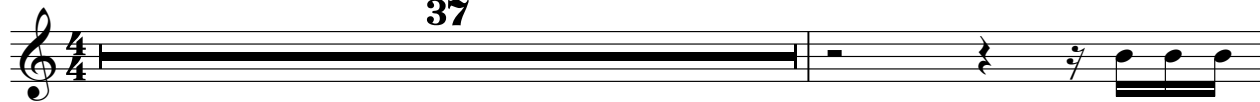

39

**17**

Banda Cheiro de Amor - Mucama

Bass

♩ = 89,999954

4

8

11

14

17

20

23

26

29

32

V.S.

35

37

39

41

44

47

50

53

55

# Banda Cheiro de Amor - Mucama

Brass

♩ = 89,999954

**4**

**7**

**16**

**25**

**27**

**29**

♩ = 89,999954

8

10

12

14

16

18

20

22

24

27

30

32

34

36

40

42

44

46

48

50

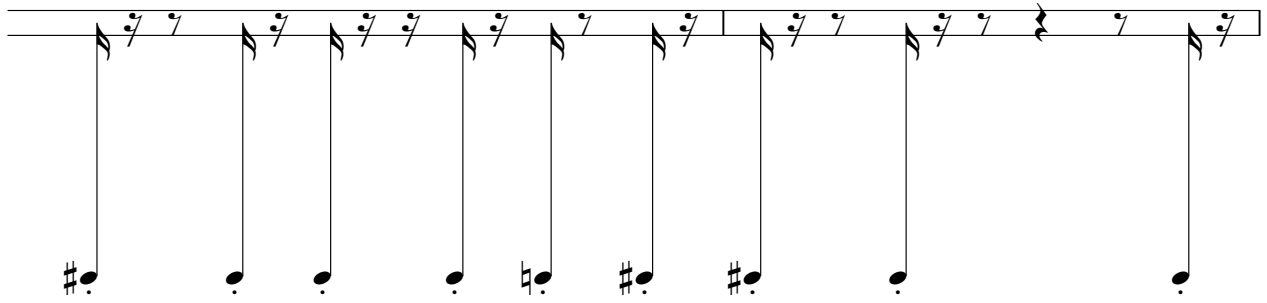

52

