

Banda Cheiro de Amor - Pega no Balanco

0.0"
1.1,00
seq. by Fabiano Mafezoli (mafezoli@prover.com.br)

♩ = 128,000000

4

drum

gt.muted

gt.clean

bass

piano 2

6

drum

gt.muted

gt.clean

bass

piano 2

8

drum

gt.muted

gt.clean

bass

piano 2

10

drum

gt.muted

gt.clean

bass

piano 2

synth brass

str. 1

20

melody

drum

gt.clean

bass

piano

str. 2

22

melody

drum

gt.clean

bass

piano

str. 2

24

melody

drum

gt.clean

bass

piano

str. 2

26

melody

drum

gt.clean

bass

piano

str. 2

28

melody

drum

bass

piano

str. 2

30

melody

drum

bass

piano

str. 2

synth brass

str. 1

32

melody
drum
gt.clean
bass
piano
str. 2
synth brass
str. 1

34

melody
drum
gt.clean
bass
piano
str. 2
synth brass
str. 1

36

melody
drum
gt.clean
bass
piano
str. 2
synth brass
str. 1

38

melody
drum
gt.clean
bass
piano
str. 2
synth brass
str. 1

40

melody

drum

gt. clean

bass

piano

str. 2

synth brass

str. 1

42

melody

drum

gt. clean

bass

piano

str. 2

44

melody
drum
gt.clean
bass
piano
str. 2

46

melody
drum
gt.clean
bass
piano
str. 2

48

melody
drum
gt.clean
bass
piano
str. 2

50

melody
drum
gt.clean
bass
piano
str. 2
synth brass
str. 1

52

melody

drum

gt.clean

bass

piano

str. 2

synth brass

str. 1

54

melody

drum

gt.clean

bass

piano

str. 2

synth brass

str. 1

56

melody
drum
gt.clean
bass
piano
str. 2
synth brass
str. 1

58

melody
drum
gt.clean
bass
piano
str. 2
synth brass
str. 1

60

melody

drum

gt.clean

bass

piano

str. 2

62

melody

drum

gt.clean

bass

piano

str. 2

64

melody

drum

gt.clean

bass

piano

str. 2

66

melody

drum

gt.muted

gt.clean

bass

piano

str. 2

68

drum

gt.muted

gt.clean

bass

piano

str. 2

synth brass

str. 1

70

drum

gt.muted

gt.clean

bass

piano

str. 2

synth brass

str. 1

72

74

melody

drum

gt.muted

gt.clean

bass

piano 2

piano

str. 2

synth brass

str. 1

76

melody

drum

gt.muted

gt.clean

bass

piano 2

78

melody

drum

gt.muted

gt.clean

bass

piano 2

80

melody

drum

gt.muted

gt.clean

bass

piano 2

82

melody

drum

gt.muted

gt.clean

bass

piano 2

piano

str. 2

84

melody

drum

gt.clean

bass

piano

str. 2

86

melody

drum

gt.clean

bass

piano

str. 2

88

melody

drum

bass

piano

str. 2

90

melody

drum

gt. clean

bass

piano

str. 2

synth brass

str. 1

92

melody

drum

gt.clean

bass

piano

str. 2

synth brass

str. 1

94

melody

drum

gt.clean

bass

piano

str. 2

synth brass

str. 1

96

melody
drum
gt. clean
bass
piano
str. 2
synth brass
str. 1

98

melody
drum
gt. clean
bass
piano
str. 2
synth brass
str. 1

100

melody
drum
gt. clean
bass
piano
str. 2
synth brass
str. 1

102

melody
drum
gt. clean
bass
piano
str. 2

104

melody

drum

gt. clean

bass

piano

str. 2

106

melody

drum

gt. clean

bass

piano

str. 2

synth brass

str. 1

108

melody

drum

gt.clean

bass

piano

str. 2

synth brass

str. 1

110

melody

drum

gt.clean

bass

piano

str. 2

synth brass

str. 1

112

melody
drum
gt. clean
bass
piano
str. 2
synth brass
str. 1

114

melody
drum
gt. clean
bass
piano
str. 2
synth brass
str. 1

116

118

120

melody
drum
gt. clean
bass
piano
str. 2
synth brass
str. 1

122

melody
drum
gt. clean
bass
piano
str. 2
synth brass
str. 1

124

melody
drum
gt.clean
bass
piano
str. 2
synth brass
str. 1

126

melody
drum
gt.clean
bass
piano
str. 2
synth brass
str. 1

128

melody

drum

gt.clean

bass

piano

str. 2

synth brass

str. 1

130

melody

drum

gt.clean

bass

piano

str. 2

synth brass

str. 1

Banda Cheiro de Amor - Pega no Balanco

melody

♩ = 128,000000

11

15

19

24

28

32

35

38

42

45

V.S.

121

124

127

129

Banda Cheiro de Amor - Pega no Balanco

drum

♩ = 128,000000

V.S.

22

24

26

28

30

32

34

36

38

40

42

44

46

48

50

52

54

56

58

60

V.S.

62

64

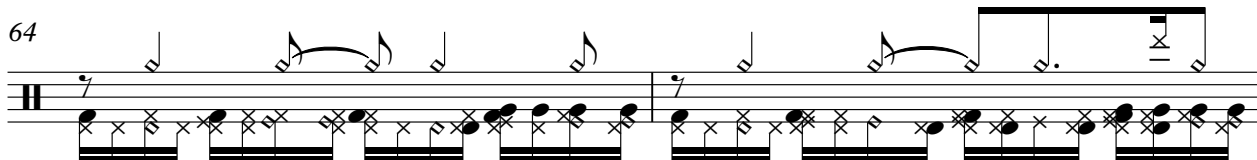

66

68

70

72

74

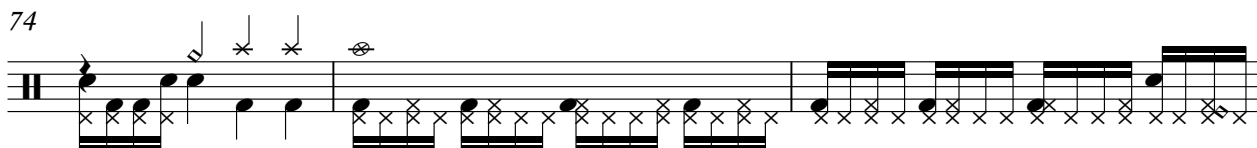

77

79

81

83

85

87

89

91

93

95

97

99

101

V.S.

103

105

107

109

111

113

115

117

119

121

123

125

127

129

130

2

gt.muted

79

82

49

Banda Cheiro de Amor - Pega no Balanco

gt.clean

♩ = 128,000000

5

8

11

15

19

22

25

4

72

75

79

82

85

92

97

102

107

112

117

122

127

Banda Cheiro de Amor - Pega no Balanco

bass

♩ = 128,000000

6

10

15

20

24

28

33

38

42

V.S.

46

49

54

59

64

69

74

78

83

87

piano 2

Banda Cheiro de Amor - Pega no Balanco

♩ = 128,000000

2

piano 2

75

80

49

Banda Cheiro de Amor - Pega no Balanco

piano

♩ = 128,000000

19

23

27

33

40

46

V.S.

95

103

111

119

126

Banda Cheiro de Amor - Pega no Balanco

str. 2

♩ = 128,000000

19

27

35

43

52

60

68

75

8

86

91

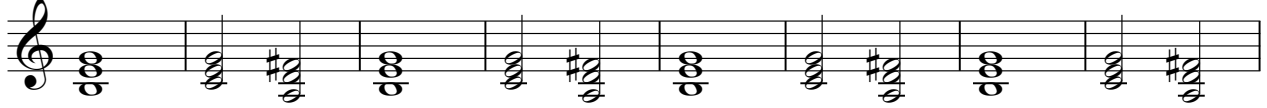

99

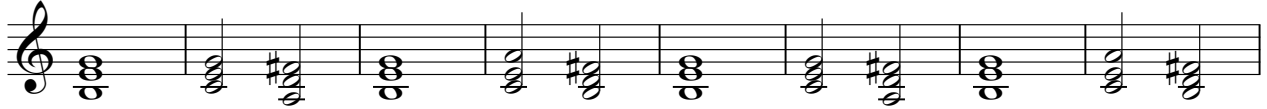

107

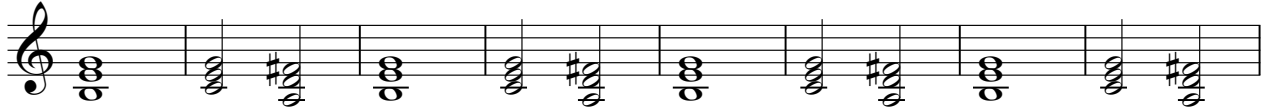

115

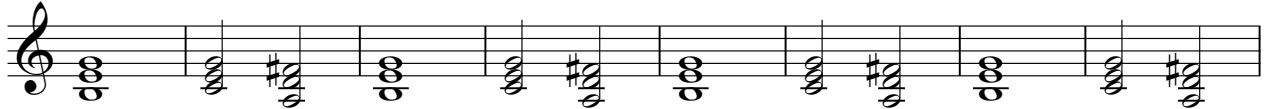

123

128

Banda Cheiro de Amor - Pega no Balanco

synth brass

♩ = 128,000000

7

13 18

35

40 9

53

58 8

70 2 14

90

95

99 6

108

113

118

123

128

Banda Cheiro de Amor - Pega no Balanco

str. 1

♩ = 128,000000

7

13 18

35

40 9

53

58 8

70 2 14

90

95

99 6

2

str. 1

108

113

118

123

128
