

♩ = 107,000130

Percussion

Jazz Guitar

Acoustic Bass

Soprano

♩ = 107,000130

Tape Sampler Keyboard [Brass]

2

Perc.

J. Gtr.

A. Bass

Tape Smp. Brs

3

Perc.

J. Gtr.

A. Bass

Tape Smp. Brs

4

Perc.

J. Gtr.

A. Bass

Tape Smp. Brs

5

Perc. J. Gtr. A. Bass Tape Smp. Brs

6

Perc. J. Gtr. A. Bass Tape Smp. Brs

7

Perc. J. Gtr. A. Bass S.

8

9

10

11

12

13

14

Perc. J. Gtr. A. Bass S.

15

Perc. J. Gtr. A. Bass S.

16

Perc. J. Gtr. A. Bass S.

17

18

19

20

Perc. J. Gtr. A. Bass

21

Perc. J. Gtr. A. Bass

22

Perc. J. Gtr. A. Bass S.

23

24

25

26

27

28

29

30

31

32

Perc. J. Gtr. A. Bass S.

33

Perc. J. Gtr. A. Bass S.

34

Perc. J. Gtr. A. Bass S.

35

36

37

38 $\text{♩} = 210,000214$

Perc.

J. Gtr.

A. Bass

S.

$\text{♩} = 210,000214$

Tape Smp. Brs

39 $\text{♩} = 107,000130$

Perc.

J. Gtr.

A. Bass

$\text{♩} = 107,000130$

Tape Smp. Brs

40

41

42

Perc.

J. Gtr.

A. Bass

Tape Smp. Brs

43

Perc.

J. Gtr.

A. Bass

S.

44

45

46

47

Perc. J. Gtr. A. Bass

48

Perc. J. Gtr. A. Bass

49

Perc. J. Gtr. A. Bass S.

50

51

52

53

Perc. J. Gtr. A. Bass S.

54

Perc. J. Gtr. A. Bass S.

55

Perc. J. Gtr. A. Bass S.

56

Perc. J. Gtr. A. Bass

57

Perc. J. Gtr. A. Bass

58

Perc. J. Gtr. A. Bass

59

60

61

62

63

64

65

66

67

68

Perc. J. Gtr. A. Bass

69

Perc. J. Gtr. A. Bass

70

Perc. J. Gtr. A. Bass S.

71

Perc. J. Gtr. A. Bass S.

72

Perc. J. Gtr. A. Bass S.

73

Perc. J. Gtr. A. Bass S.

74

75

76

77

78

79

80

Perc. 

J. Gtr. 

A. Bass 

S. 

Tape Smp. Brs 

81

Perc. 

A. Bass 

Tape Smp. Brs 

83

Perc. 

J. Gtr. 

A. Bass 

S. 

84

Perc. J. Gtr. A. Bass

85

Perc. J. Gtr. A. Bass S.

86

Perc. J. Gtr. A. Bass

87

88

89

90

91

92

93

94

95

96

Perc. J. Gtr. A. Bass

97

Perc. J. Gtr. A. Bass S.

98

Perc. J. Gtr. A. Bass S.

99

Perc. J. Gtr. A. Bass S.

100

Perc. J. Gtr. A. Bass

101

Perc. J. Gtr. A. Bass S.

102

103

104

105

106

107

108

Perc. J. Gtr. A. Bass

109

Perc. J. Gtr. A. Bass S.

110

Perc. J. Gtr. A. Bass S.

111

112

113

114

115

116

117

118

119

120

121

Perc. 

J. Gtr. 

A. Bass 

S. 

Tape Smp. Brs 

122

Perc. 

J. Gtr. 

A. Bass 

S. 

Tape Smp. Brs 

123

124

125

Perc. 

J. Gtr. 

A. Bass 

S. 

Tape Smp. Brs 

126

Perc. 

J. Gtr. 

A. Bass 

S. 

Tape Smp. Brs 

Percussion

♩ = 107,000130

3

5

7

9

11

13

15

17

19

V.S.

21

23

25

27

29

31

33

35

37

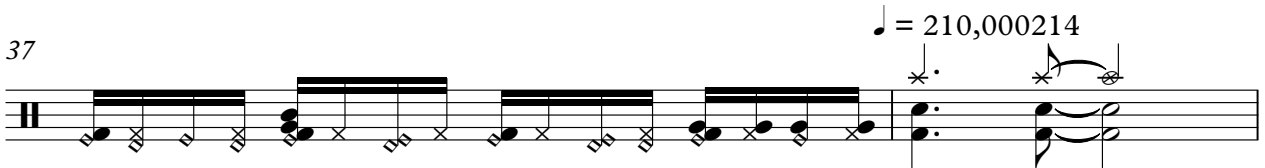

39 ♩ = 107,000130

41

43

45

47

49

51

53

55

57

59

V.S.

61

63

65

67

69

71

73

75

77

79

81

84

86

88

90

92

94

96

98

100

V.S.

102

104

106

108

110

112

114

116

118

120

122

124

126

Jazz Guitar

♩ = 107,000130

4

6

8

10

12

14

16

18

20

V.S.

2

Jazz Guitar

22

24

26

28

30

32

34

36

38

40

$\text{♩} = 210,000214$ $\text{♩} = 107,000130$

Jazz Guitar

V.S.

Jazz Guitar

Jazz Guitar

84

86

88

90

92

94

96

98

100

102

V.S.

Jazz Guitar

104

106

108

110

112

114

116

118

120

122

124

Jazz Guitar

3

3

7

126

3

3

7

Acoustic Bass

♩ = 107,000130

4

8

11

14

18

21

24

27

30

V.S.

33

37

♩ = 210,000214

♩ = 107,000130

40

44

48

52

56

60

63

66

69

73

76

79

82

85

88

91

94

97

V.S.

100

103

106

109

112

115

118

121

124

126

Soprano

♩ = 107,000130

6

9

13

16

22

25

28

31

34

♩ = 210,000214 ♩ = 107,000130

37

4

43

49

52

60

64

66

70

74

78

85

Tape Sampler Keyboard [Brass]

♩ = 107,000130

5

♩ = 210,000214

31

31

39

♩ = 107,000130

42

37

37

81

36

119