

Maroon 5 - She will be loved

♩ = 102,000053

A complex musical arrangement with multiple staves. It includes a piano part with chords and a bass line. The piano part consists of two staves with treble clefs, and the bass line is on a single staff with a bass clef. The piano part has a melody with various chords and a bass line with a steady rhythm.

♩ = 102,000053

5

8

11

14

17

26

29

38

41

44

47

50

53

56

59

62

65

69

73

77

80

83

86

89

104

107

Maroon 5 - She will be loved

Alto Saxophone

♩ = 102,000053

4

9

13

17

21

26

30

35

39

43

3

V.S.

47

51

55

59

64

68

72

76

80

84

Alto Saxophone

88

93

98

102

Alto Saxophone

Maroon 5 - She will be loved

♩ = 102,000053

91

96

3

103

3

Alto Saxophone

Maroon 5 - She will be loved

♩ = 102,000053

95

100

3

106

Tenor Saxophone

Maroon 5 - She will be loved

♩ = 102,000053

23 32

58

64

20

88

94

100

7

Maroon 5 - She will be loved

Percussion

♩ = 102,000053

5

9

13

17

21

25

29

33

37

V.S.

2

Percussion

41

45

49

53

57

61

65

69

73

77

Percussion

81

85

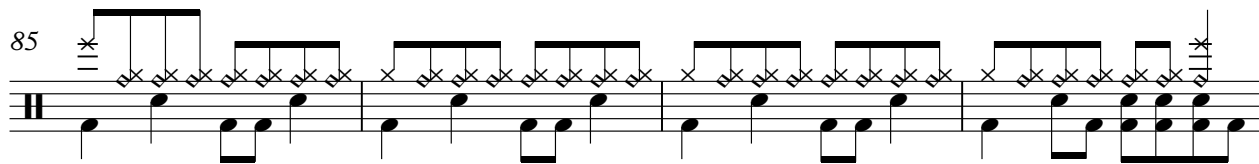

89

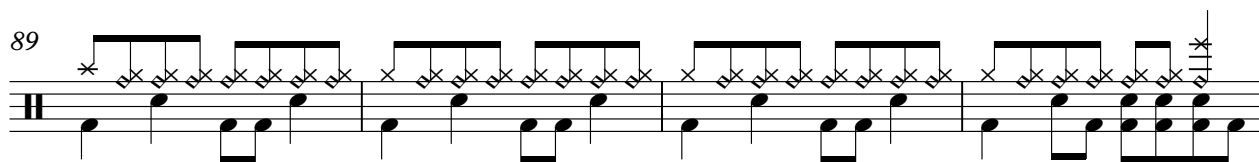

93

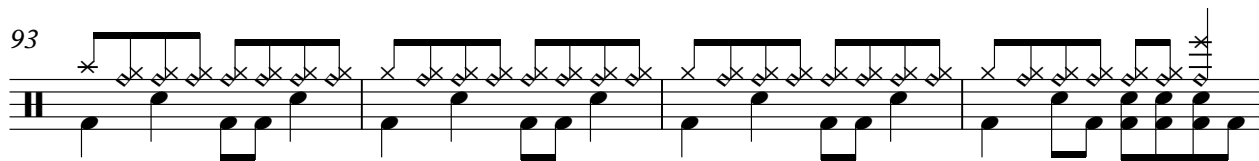

97

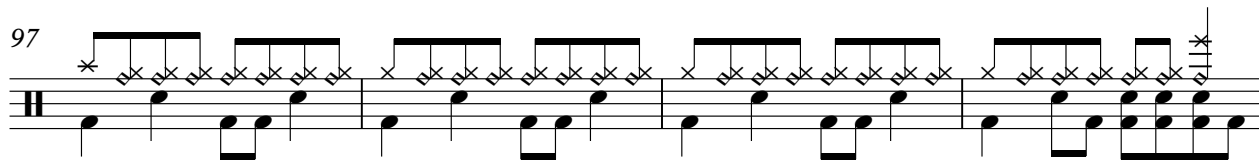

101

104

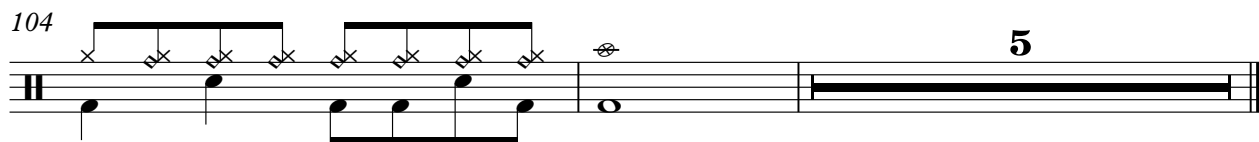

Percussion

Maroon 5 - She will be loved

♩ = 102,000053

109

♩ = 102,000053

12

16

20

23

25

27

29

31

33

37

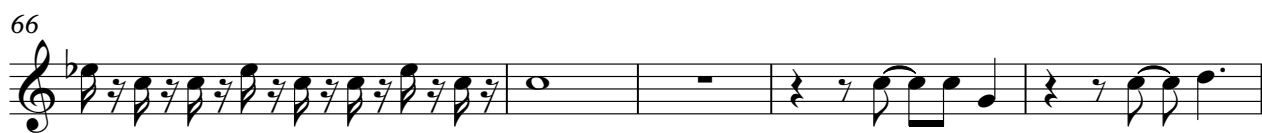

97

99

101

103

♩ = 102,000053

4

6

8

10

12

14

16

18

20

23 **12**

37

39

41

43

45

47

49

52 **15**

71

77

79

98

103

Maroon 5 - She will be loved

Electric Guitar

♩ = 102,000053

4

6

8

10

12

14

16

18

20

V.S.

Electric Guitar

98

103

4

Electric Guitar

Maroon 5 - She will be loved

♩ = 102,000053

20

24

28

32

16

51

55

59

63

66

13

Electric Guitar

Maroon 5 - She will be loved

♩ = 102,000053

20

24

27

31

35 16

54

57

61

65 13

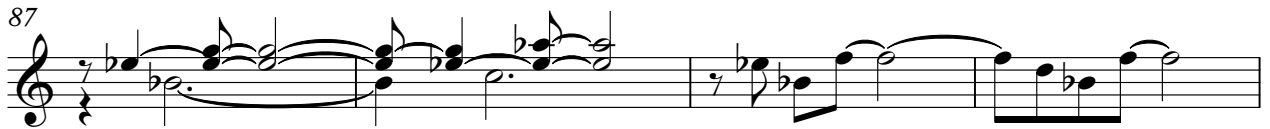

Maroon 5 - She will be loved

Electric Bass

♩ = 102,000053

V.S.

46

50

55

60

64

68

72

77

83

88

92

96

100

104

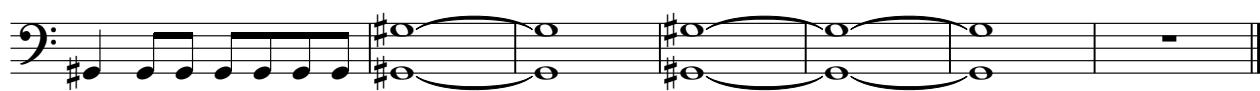

Viola

Maroon 5 - She will be loved

♩ = 102,000053

65

65

71

36