

Banda Cheiro de Amor - Todo Mundo Danca

0.0"
1.1,00
Studio Virtual @ Graciosa Banda Cheiro de Amor
http://www.banda-cheiro-de-amor.com.br/idi.cjb.net - Tel:(31)3352-7444

♩ = 137,999878

5

7

9

11

Sax

Drum

Rhythm Guitar

Bass Guitar

Brass.

Trombone

13

Sax

Drum

Rhythm Guitar

Bass Guitar

Brass.

Trombone

FONT

15

Sax

Drum

Rhythm Guitar

Bass Guitar

Brass.

Trombone

FONT

16

Drum

Rhythm Guitar

Bass Guitar

Song

FONT

studiovirtual@ig.com.br <http://studiovirtualmidi.cjb.net> Tel:(31)3352 7444

17

Drum

Rhythm Guitar

Bass Guitar

Song

FONT

19

Sax

Drum

Rhythm Guitar

Bass Guitar

Song

Brass.

FONT

21

Drum

Rhythm Guitar

Bass Guitar

Song

FONT

23

Drum

Rhythm Guitar

Bass Guitar

Song

FONT

25

Drum

Rhythm Guitar

Bass Guitar

Song

FONT

27

Sax

Drum

Rhythm Guitar

Bass Guitar

Song

Brass.

Trombone

FONT

29

Sax

Drum

Rhythm Guitar

Bass Guitar

Song

Brass.

Trombone

FONT

31

Sax

Drum

Rhythm Guitar

Bass Guitar

Song

Brass.

Trombone

FONT

33

Sax

Drum

Rhythm Guitar

Bass Guitar

Song

Brass.

Trombone

FONT

35

Sax

Drum

Rhythm Guitar

Bass Guitar

Song

Brass.

Trombone

FONT

37

Sax

Drum

Rhythm Guitar

Bass Guitar

Song

Brass.

Trombone

FONT

39

Sax

Drum

Rhythm Guitar

Bass Guitar

Song

Brass.

Trombone

FONT

41

Drum

Rhythm Guitar

Bass Guitar

Song

FONT

43

Drum

Rhythm Guitar

Bass Guitar

Song

FONT

45

Drum

Rhythm Guitar

Bass Guitar

Song

FONT

47

Drum

Rhythm Guitar

Bass Guitar

Song

FONT

49

Sax

Drum

Rhythm Guitar

Bass Guitar

Song

Brass.

Trombone

FONT

51

Sax

Drum

Rhythm Guitar

Bass Guitar

Song

Brass.

Trombone

FONT

==

53

Sax

Drum

Rhythm Guitar

Bass Guitar

Song

Brass.

Trombone

FONT

55

Sax

Drum

Rhythm Guitar

Bass Guitar

Song

Brass.

Trombone

FONT

57

Sax

Drum

Rhythm Guitar

Bass Guitar

Song

Brass.

Trombone

FONT

59

Sax

Drum

Rhythm Guitar

Bass Guitar

Song

Brass.

Trombone

FONT

61

Sax

Drum

Rhythm Guitar

Bass Guitar

Song

Brass.

Trombone

FONT

63

Sax

Drum

Rhythm Guitar

Bass Guitar

Song

Brass.

Trombone

FONT

65

Sax

Drum

Rhythm Guitar

Bass Guitar

Song

Brass.

Trombone

FONT

||

67

Sax

Drum

Rhythm Guitar

Bass Guitar

Brass.

Trombone

69

71

73

Sax

Drum

Rhythm Guitar

Bass Guitar

Brass.

Trombone

FONT

75

Drum

Rhythm Guitar

Bass Guitar

Song

FONT

77

Sax

Drum

Rhythm Guitar

Bass Guitar

Song

Brass.

FONT

#. . . #. . . #. . . #. . . #. . . #. . . #. . . #. . . #. . .

79

Sax

Drum

Rhythm Guitar

Bass Guitar

Song

Brass.

FONT

81

Sax

Drum

Rhythm Guitar

Bass Guitar

Song

Brass.

Trombone

FONT

83

Sax

Drum

Rhythm Guitar

Bass Guitar

Song

Brass.

Trombone

FONT

85

Sax

Drum

Rhythm Guitar

Bass Guitar

Song

Brass.

Trombone

FONT

87

Sax

Drum

Rhythm Guitar

Bass Guitar

Song

Brass.

Trombone

FONT

3

89

Sax

Drum

Rhythm Guitar

Bass Guitar

Song

Brass.

Trombone

FONT

91

Sax

Drum

Rhythm Guitar

Bass Guitar

Song

Brass.

Trombone

FONT

93

Sax

Drum

Rhythm Guitar

Bass Guitar

Song

Brass.

Trombone

FONT

95

Sax

Drum

Rhythm Guitar

Bass Guitar

Song

Brass.

Trombone

FONT

Detailed description of the musical score: The score is arranged in a grand staff format with multiple systems. The first system (measures 93-94) includes parts for Saxophone (melodic line), Drum (rhythmic pattern), Rhythm Guitar (chords and rhythm), Bass Guitar (bass line), Song (vocal line), Brass (ensemble line), Trombone (melodic line), and FONT (textural line). A double bar line separates this system from the second system (measures 95-96). The second system continues with similar parts, showing a change in the saxophone and bass guitar parts. The FONT part consists of vertical stems and beams, likely representing a specific rhythmic or textural element.

101

Drum

Rhythm Guitar

Bass Guitar

Song

FONT

103

Drum

Rhythm Guitar

Bass Guitar

Song

FONT

105

Drum

Rhythm Guitar

Bass Guitar

Song

FONT

111

Sax

Drum

Rhythm Guitar

Bass Guitar

Song

Brass.

Trombone

FONT

113

Sax

Drum

Rhythm Guitar

Bass Guitar

Song

Brass.

Trombone

FONT

115

Sax

Drum

Rhythm Guitar

Bass Guitar

Song

Brass.

Trombone

FONT

117

Sax

Drum

Rhythm Guitar

Bass Guitar

Song

Brass.

Trombone

FONT

119

Sax

Drum

Rhythm Guitar

Bass Guitar

Song

Brass.

Trombone

FONT

121

Sax

Drum

Rhythm Guitar

Bass Guitar

Song

Brass.

Trombone

FONT

123

Sax

Drum

Rhythm Guitar

Bass Guitar

Song

Brass.

Trombone

FONT

125

Sax

Drum

Rhythm Guitar

Bass Guitar

Song

Brass.

Trombone

FONT

127

Sax

Drum

Rhythm Guitar

Bass Guitar

Song

Brass.

Trombone

FONT

129

Sax

Drum

Rhythm Guitar

Bass Guitar

Song

Brass.

Trombone

FONT

131

Sax

Drum

Rhythm Guitar

Bass Guitar

Song

Brass.

Trombone

FONT

133

Sax

Drum

Rhythm Guitar

Bass Guitar

Song

Brass.

Trombone

FONT

135

Sax

Drum

Rhythm Guitar

Bass Guitar

Song

Brass.

Trombone

FONT

137

Sax

Drum

Rhythm Guitar

Bass Guitar

Song

Brass.

Trombone

FONT

139

studiovirtual@igmp.com studiovirtualmidi.com Tel: (714) 44352

Banda Cheiro de Amor - Todo Mundo Danca

Sax

♩ = 137,999878

7

10

13

3

19

6

29

34

38

8

51

58

62

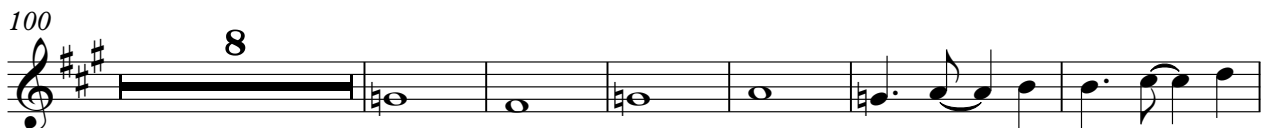
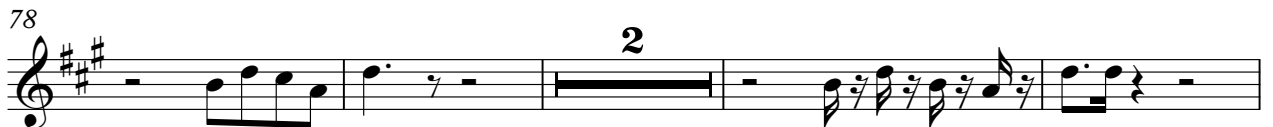

123

128

132

137

139

Banda Cheiro de Amor - Todo Mundo Danca

Drum

♩ = 137,999878

3

6

9

11

13

15

17

19

21

23

V.S.

Drum

45

47

49

51

53

55

58

60

62

64

87

89

91

94

96

98

100

102

104

106

V.S.

129

131

133

135

137

139

Banda Cheiro de Amor - Todo Mundo Danca

Rhythm Guitar

♩ = 137,999878

3

6

9

12

15

19

23

27

31

35

V.S.

68

71

74

78

82

86

90

94

98

101

137

139

Banda Cheiro de Amor - Todo Mundo Danca

Bass Guitar

♩ = 137,999878

6

10

14

18

23

27

32

36

40

44

V.S.

48

52

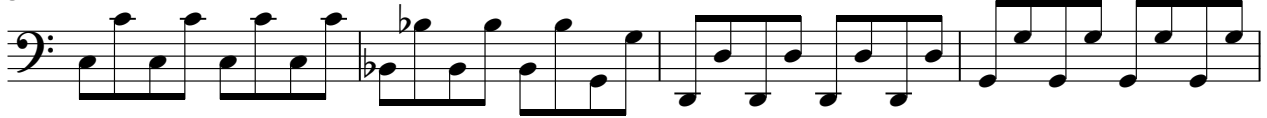

56

60

64

69

73

77

82

86

91

95

99

103

107

111

115

119

123

127

V.S.

131

135

138

Banda Cheiro de Amor - Todo Mundo Danca

Song

♩ = 137,999878

15

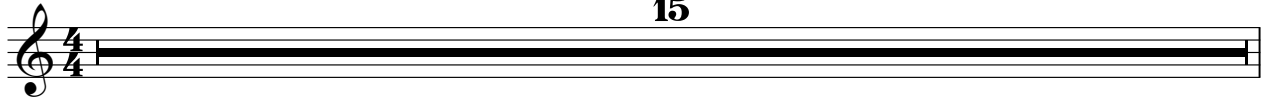

studiovirtual@ig.com.br <http://studiovirtualmidi.cjb.net> Tel:(31)37544

V.S.

40

43

46

49

53

57

59

62

65

77

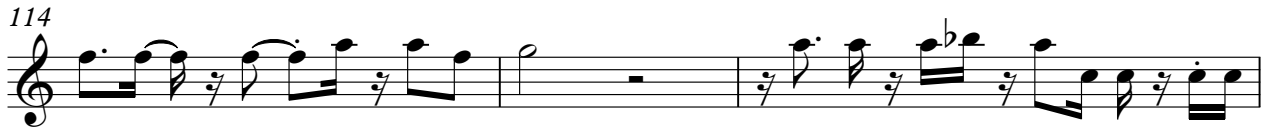

138

studiovirtual@studiovirtual.com.br Tel: (41) 3352

Banda Cheiro de Amor - Todo Mundo Danca

Brass.

♩ = 137,999878

7

10

13

19

6

29

34

38

8

91

96

100

114

119

123

127

131

135

138

Str.H.

Banda Cheiro de Amor - Todo Mundo Danca

♩ = 137,999878

3

134

Trombone

Banda Cheiro de Amor - Todo Mundo Danca

♩ = 137,999878

7

10

12

15

11

29

34

37

39

8

49

56

61

65

69

71

74

7

84

2

91

95

99

8

113

118

121

125

129

133

137

139

♩ = 137,999878

4/4

3

7

14

17

20

22

24

26

28

30

32

V.S.

34

36

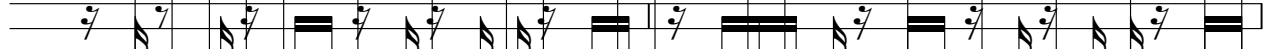

38

40

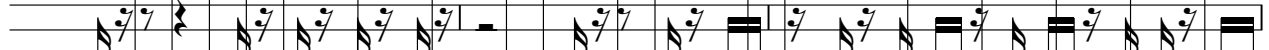

43

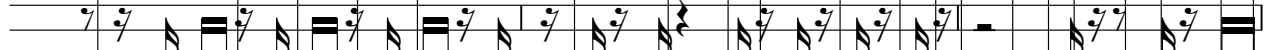

46

48

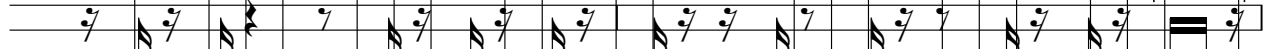

50

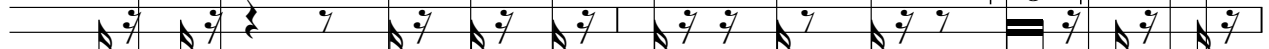

52

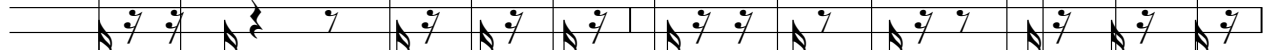

54

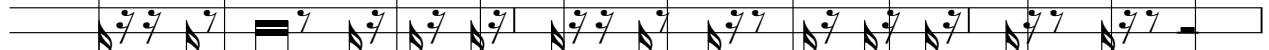

57

59

61

63

66

75

77

80

82

84

V.S.

86

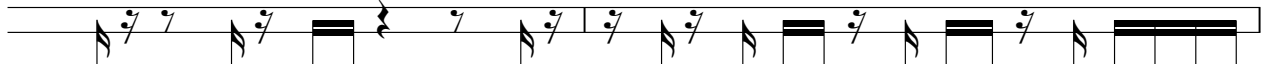

88

90

92

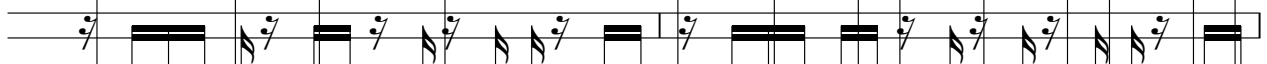

94

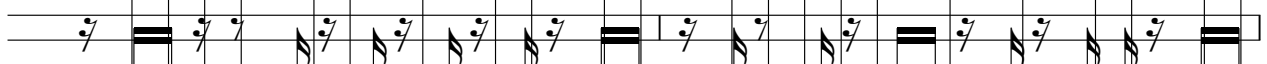

96

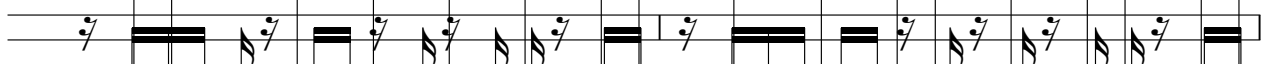

98

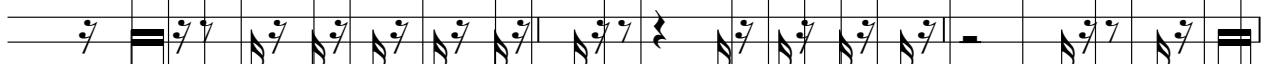

101

103

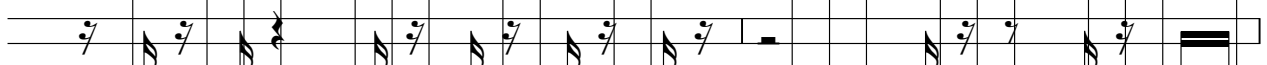

105

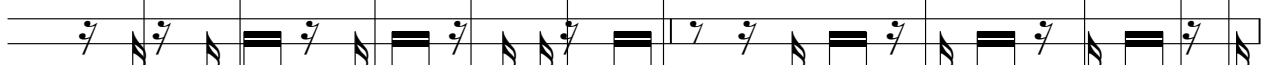

107

109

111

113

116

118

120

122

124

126

V.S.

128

130

132

134

136

138

139
