

Banda Cheiro de Amor - Venha

0.0"

1.1,00

Venha vir Ban@ig.com.br de Apoio! <http://studiovirtualmidi.cjb.net> - Tel:(31)3352-74

♩ = 173,999786

Baroque Trumpet

Trombone

Percussion

5-string Electric Bass

Tape Sampler Keyboard [Brass]

♩ = 173,999786

Solo

studiovirtual@ig.com.br

3

Bar. Tpt.

Tbn.

Tbn.

Perc.

E. Bass

Tape Smp. Brs

Solo

4

Bar. Tpt.

Tbn.

Perc.

E. Bass

Tape Smp. Brs

Solo

5

Bar. Tpt.

Tbn.

Perc.

E. Bass

Tape Smp. Brs

Solo

Tel:(31)3352 7444

6

Bar. Tpt.

Tbn.

Perc.

E. Bass

Tape Smp. Brs

Solo

8

Bar. Tpt.

Tbn.

Perc.

E. Bass

Tape Smp. Brs

Solo

10

Bar. Tpt.

Tbn.

Perc.

E. Bass

Tape Smp. Brs

Solo

11

Bar. Tpt.
Tbn.
Perc.
E. Bass
Tape Smp. Brs
Solo

13

Bar. Tpt.
Tbn.
Tbn.
Perc.
E. Bass
Tape Smp. Brs
Solo

15

Bar. Tpt.

Tbn.

Tbn.

Perc.

E. Bass

Tape Smp. Brs

Solo

17

Perc.

E. Gtr.

E. Bass

Solo

18

Perc. E. Gtr. E. Bass Solo

19

Perc. E. Gtr. E. Bass Solo

20

Perc. E. Gtr. E. Bass Solo

21

Perc. E. Gtr. E. Bass Solo

22

Perc. E. Gtr. E. Bass Solo

23

Perc. E. Gtr. E. Bass Solo

24

25

26

27

28

Perc.

E. Gtr.

E. Bass

Solo

29

Perc.

E. Gtr.

E. Bass

Pad 1

Solo

30

Perc.

E. Gtr.

E. Bass

Pad 1

Solo

31

Perc.

E. Gtr.

E. Bass

Pad 1

Solo

32

Perc.

E. Gtr.

E. Bass

Solo

33

Perc.

E. Gtr.

E. Bass

Solo

34

Perc.

E. Gtr.

E. Bass

Solo

35

Perc. E. Gtr. E. Bass Solo

36

Perc. E. Gtr. E. Bass Solo

37

Perc. E. Gtr. E. Bass Solo

38

Perc. E. Gtr. E. Bass Solo

39

Perc. E. Gtr. E. Bass Solo

40

Perc. E. Gtr. E. Bass Solo

41

Perc. E. Gtr. E. Bass Solo

42

Perc. E. Gtr. E. Bass Solo

43

Perc. E. Gtr. E. Bass Solo

44

Perc. E. Gtr. E. Bass Solo

45

Perc. E. Gtr. E. Bass Solo

46

Perc. E. Gtr. E. Bass Solo

47

Perc.

E. Gtr.

E. Bass

Solo

48

Perc.

E. Gtr.

E. Bass

Tape Smp. Brs

Solo

49

Bar. Tpt.

Tbn.

Perc.

E. Gtr.

E. Bass

Tape Smp. Brs

Solo

50

Bar. Tpt.

Tbn.

Perc.

E. Gtr.

E. Bass

Tape Smp. Brs

Solo

51

Bar. Tpt.

Tbn.

Perc.

E. Gtr.

E. Bass

Tape Smp. Brs

Solo

52

Bar. Tpt.

Tbn.

Perc.

E. Gtr.

E. Bass

Tape Smp. Brs

Solo

53

Bar. Tpt.

Tbn.

Perc.

E. Gtr.

E. Bass

Tape Smp. Brs

Solo

54

Bar. Tpt.

Tbn.

Perc.

E. Gtr.

E. Bass

Tape Smp. Brs

Solo

55

Bar. Tpt.

Tbn.

Perc.

E. Gtr.

E. Bass

Tape Smp. Brs

Solo

56

Bar. Tpt.

Tbn.

Perc.

E. Gtr.

E. Bass

Tape Smp. Brs

Solo

57

Bar. Tpt.

Tbn.

Perc.

E. Bass

Tape Smp. Brs

Solo

59

Perc.

E. Bass

Solo

61

Perc. E. Bass Pad 1 Solo

63

Perc. Pad 1 Solo

65

Perc. E. Bass Solo

67

Perc.

E. Bass

Solo

69

Perc.

E. Bass

Solo

71

Perc.

E. Bass

Solo

73

Perc. E. Gtr. E. Bass Solo

74

Perc. E. Gtr. E. Bass Solo

75

Perc. E. Gtr. E. Bass Solo

76

Perc.

E. Gtr.

E. Bass

Solo

77

Perc.

E. Gtr.

E. Bass

Solo

78

Perc.

E. Gtr.

E. Bass

Solo

79

Perc.

E. Gtr.

E. Bass

Solo

80

Perc.

E. Gtr.

E. Bass

Solo

81

Perc.

E. Gtr.

E. Bass

Pad 1

Solo

82

83

84

85

86

87

88

Perc.

E. Gtr.

E. Bass

Solo

89

Perc.

E. Gtr.

E. Bass

Solo

90

Perc.

E. Gtr.

E. Bass

Solo

91

Perc. E. Gtr. E. Bass Solo

92

Perc. E. Gtr. E. Bass Solo

93

Perc. E. Gtr. E. Bass Solo

94

Perc. E. Gtr. E. Bass Solo

95

Perc. E. Gtr. E. Bass Solo

96

Perc. E. Gtr. E. Bass Solo

97

Perc. E. Gtr. E. Bass Solo

98

Perc. E. Gtr. E. Bass Solo

99

Perc. E. Gtr. E. Bass Solo

100

Perc. E. Gtr. E. Bass Solo

101

Perc. E. Gtr. E. Bass Solo

102

Perc. E. Gtr. E. Bass Solo

103

Perc. E. Gtr. E. Bass Solo

104

Perc. E. Gtr. E. Bass Tape Smp. Brs Solo

105

Bar. Tpt.

Tbn.

Perc.

E. Gtr.

E. Bass

Tape Smp. Brs

Solo

106

Bar. Tpt.

Tbn.

Perc.

E. Gtr.

E. Bass

Tape Smp. Brs

Solo

107

Bar. Tpt.

Tbn.

Perc.

E. Gtr.

E. Bass

Tape Smp. Brs

Solo

108

Bar. Tpt.

Tbn.

Perc.

E. Gtr.

E. Bass

Tape Smp. Brs

Solo

109

Bar. Tpt.
Tbn.
Perc.
E. Gtr.
E. Bass
Tape Smp. Brs
Solo

110

Bar. Tpt.
Tbn.
Perc.
E. Gtr.
E. Bass
Tape Smp. Brs
Solo

111

Bar. Tpt.
Tbn.
Perc.
E. Gtr.
E. Bass
Tape Smp. Brs
Solo

112

Perc.
E. Gtr.
E. Bass
Tape Smp. Brs
Solo

113

Bar. Tpt.
Tbn.
Perc.
E. Gtr.
E. Bass
Tape Smp. Brs
Solo

114

Bar. Tpt.
Tbn.
Perc.
E. Gtr.
E. Bass
Tape Smp. Brs
Solo

115

Bar. Tpt.
Tbn.
Perc.
E. Gtr.
E. Bass
Tape Smp. Brs
Solo

116

Bar. Tpt.
Tbn.
Perc.
E. Gtr.
E. Bass
Tape Smp. Brs
Solo

117

Bar. Tpt.
Tbn.
Perc.
E. Gtr.
E. Bass
Tape Smp. Brs
Solo

118

Bar. Tpt.
Tbn.
Perc.
E. Gtr.
E. Bass
Tape Smp. Brs
Solo

119

Bar. Tpt.

Tbn.

Perc.

E. Gtr.

E. Bass

Tape Smp. Brs

Solo

120

Bar. Tpt.

Tbn.

Perc.

E. Bass

Tape Smp. Brs

Solo

122

Bar. Tpt.

Tbn.

Perc.

E. Bass

Tape Smp. Brs

Solo

124

Bar. Tpt.

Tbn.

Perc.

E. Bass

Tape Smp. Brs

Solo

125

Bar. Tpt.
Tbn.
Perc.
E. Bass
Tape Smp. Brs
Solo

127

Bar. Tpt.
Tbn.
Perc.
E. Bass
Tape Smp. Brs
Solo

128

Bar. Tpt.

Tbn.

Tbn.

Perc.

E. Bass

Tape Smp. Brs

Solo

129

Bar. Tpt.

Tbn.

Tbn.

Perc.

E. Bass

Tape Smp. Brs

Solo

Tel: (31) 33544

Baroque Trumpet

Banda Cheiro de Amor - Venha

$\text{♩} = 173,999786$

5

8

12

17 **32**

52

56 **47**

106

109

113

117

121

125

127

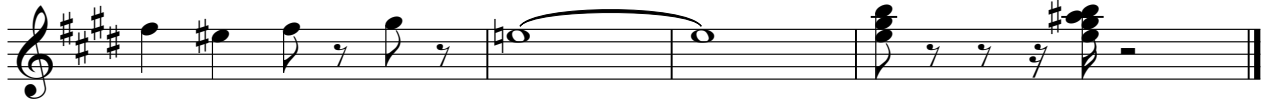

Trombone

Banda Cheiro de Amor - Venha

♩ = 173,999786

2 10

15 32

50

54 49

106

110

115

119 8

Trombone

Banda Cheiro de Amor - Venha

♩ = 173,999786

5

8

12

17

39 **62**

120

124

127

Banda Cheiro de Amor - Venha

Percussion

♩ = 173,999786

4

6

8

10

12

14

16

18

20

V.S.

Percussion

22

24

26

28

30

32

34

36

38

40

Percussion

42

44

46

48

50

52

54

56

58

60

V.S.

V.S.

Percussion

122

124

126

128

129

Electric Guitar

Banda Cheiro de Amor - Venha

♩ = 173,999786

16

21

26

30

34

39

43

47

51

55

16

73

78

82

86

90

95

99

103

107

112

5-string Electric Bass

Banda Cheiro de Amor - Venha

♩ = 173,999786

4

8

13

17

20

23

26

29

32

V.S.

36

39

42

45

48

51

54

58

66

72

76

79

82

85

88

92

95

98

101

104

V.S.

107

110

113

116

119

124

127

Tape Sampler Keyboard [Brass] Banda Cheiro de Amor - Venha

♩ = 173,999786

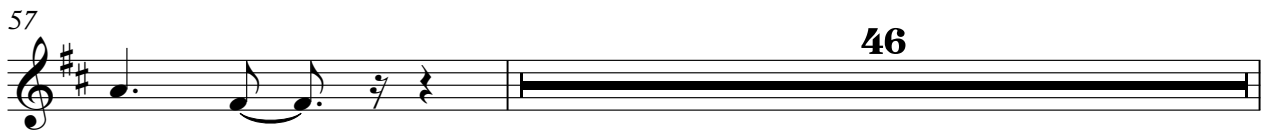
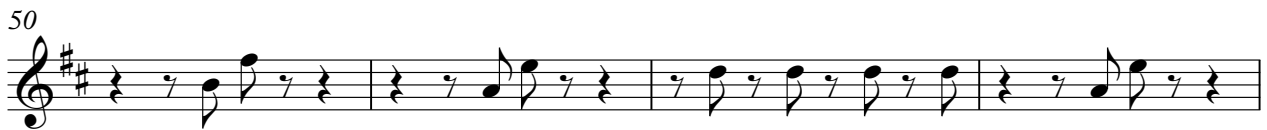

104

108

112

116

120

124

127

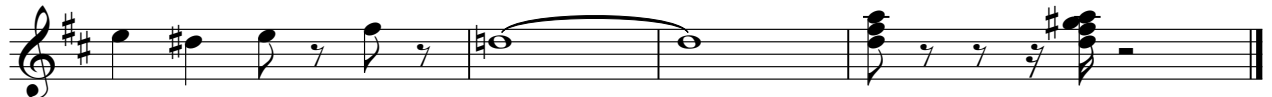

♩ = 173,999786

24

28

32

30

16

81

85

87

43

Banda Cheiro de Amor - Venha

Solo

♩ = 173,999786

studiovirtual@ig.com.br

http://studiovirtualmidi.cjb.net

5

Tel:(31)375424

9

14

19

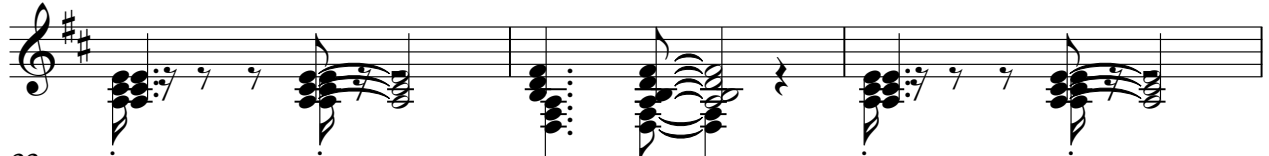

22

25

28

32

35

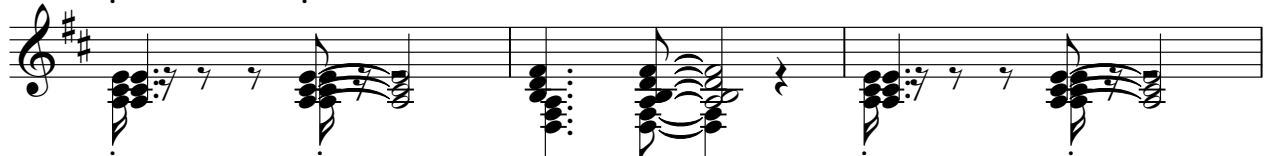

V.S.

38

41

44

48

52

55

58

62

67

71

75

78

81

84

88

91

94

97

100

104

V.S.

