

Banda Estopim - Amar Demais

♩ = 89,000038

percu 

piano 

piano 

♩ = 89,000038

cordas 

6

piano 

piano 

cordas 

11

break

baixo

piano

piano

cordas

♩ = 102,000053

16

♩ = 102,000053

drums

break

percu

conga

baixo

piano

piano

cordas

♩ = 102,000053

22

drums

percu

conga

baixo

cordas

26

drums

percu

conga

baixo

cordas

30

drums

percu

conga

baixo

cordas

34

trumpet

drums

percu

conga

baixo

metais

cordas

38

drums

percu

baixo

metais

cordas

42

trumpet
drums
percu
baixo
metais
cordas

1'01.7"
51.1,00
refrao

47

trumpet
drums
percu
baixo
metais
cordas

52

trumpet

drums

percu

conga

baixo

metais

cordas

57

trumpet

drums

percu

conga

baixo

metais

cordas

62

drums

percu

conga

baixo

cordas

1'21.9"
68.1,30
solo

66

trumpet

drums

break

percu

conga

baixo

metais

cordas

70

trumpet
break
percu
baixo
metais
cordas

74

trumpet
break
percu
baixo
metais
cordas

79

trumpet

break

percu

baixo

metais

cordas

83

trumpet

break

percu

baixo

metais

cordas

88

trumpet
break
percu
baixo
metais
cordas

92

break
percu
baixo
cordas

96

drums
break
percu
baixo
cordas

101

trumpet
break
percu
conga
baixo
metais
cordas

105

trumpet
break
percu
conga
baixo
metais
cordas

109

trumpet

break

percu

conga

baixo

metais

cordas

113

break

percu

conga

baixo

cordas

117

trumpet

break

percu

conga

baixo

metais

cordas

121

break

percu

conga

baixo

cordas

125

trumpet
break
percu
conga
baixo
metais
cordas

129

break
percu
conga
baixo
cordas

133

trumpet

break

percu

conga

baixo

metais

cordas

137

break

percu

conga

baixo

cordas

141

trumpet

break

percu

conga

baixo

metais

cordas

145

break

percu

conga

baixo

cordas

Banda Estopim - Amar Demais

trumpet

♩ = 89,000038 ♩ = 102,000053

16 19 7

45 2 3 4

58 7

71 3

80 2 3

89 14 5 7

119 7 7

136 5 6

Banda Estopim - Amar Demais

drums

♩ = 89,000038 ♩ = 102,000053

16 4

24

29

34

39

44

49

54

59

64

V.S.

2

69

31

drums

3

49

Banda Estopim - Amar Demais

break

♩ = 89,000038 ♩ = 102,000053

11 3

21 48

73

78

83

88

93

98

104

109

V.S.

114

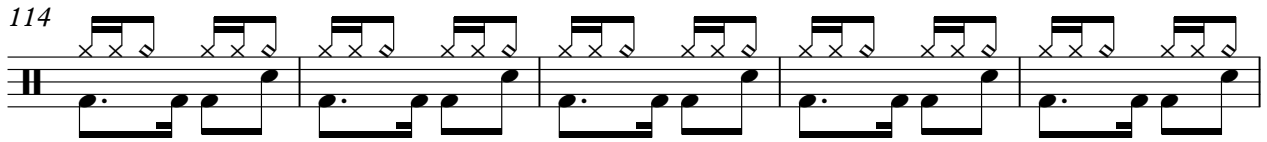

119

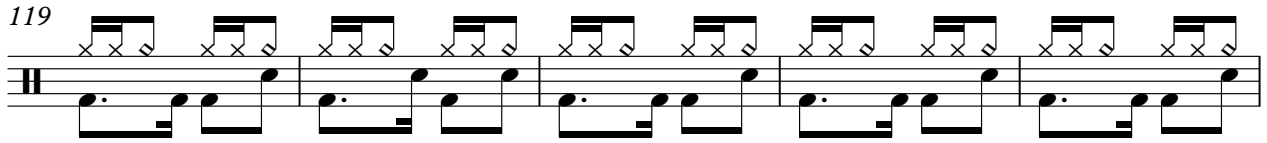

124

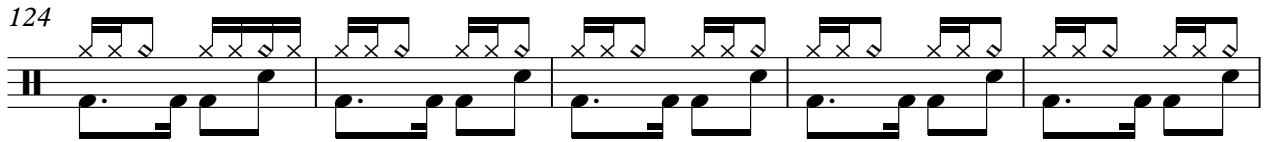

129

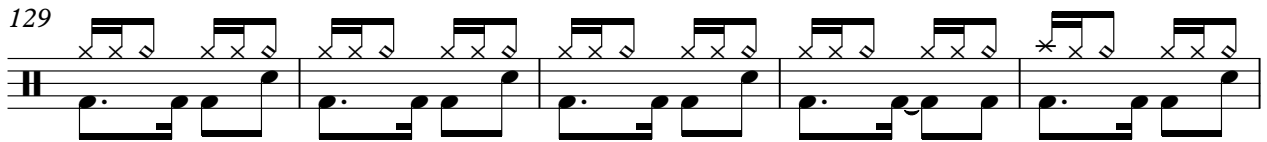

134

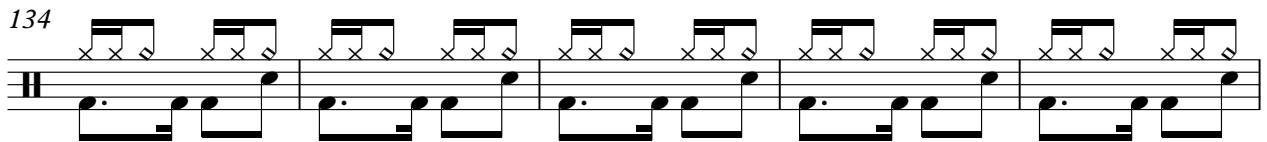

139

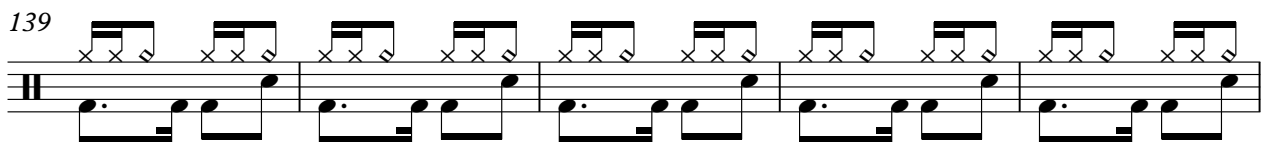

144

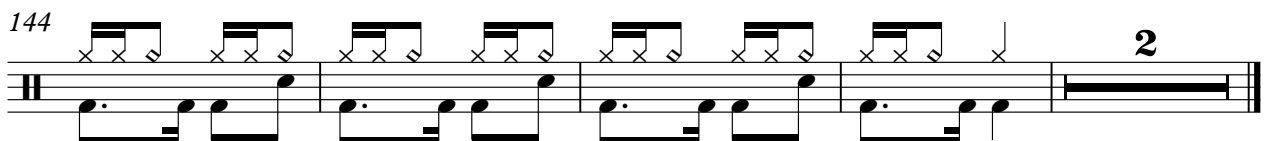

percu

Banda Estopim - Amar Demais

$\text{♩} = 89,000038$ $\text{♩} = 102,000053$

2/4 3 12 4

23

28

33

38

43

48

2

percu

53

58

63

68

73

78

83

88

93

98

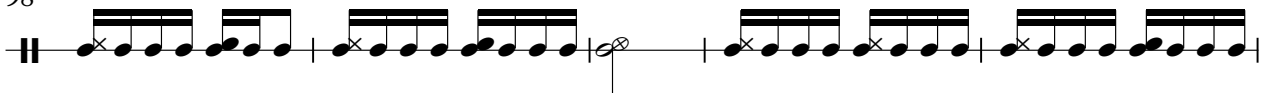

103

108

113

118

123

128

133

138

143

146

Banda Estopim - Amar Demais

conga

♩ = 89,000038 ♩ = 102,000053

16 4

25

31

36 17

58

64 33

101

107

113

119

V.S.

2

conga

125

131

137

143

Banda Estopim - Amar Demais

baixo

♩ = 89,000038

♩ = 102,000053

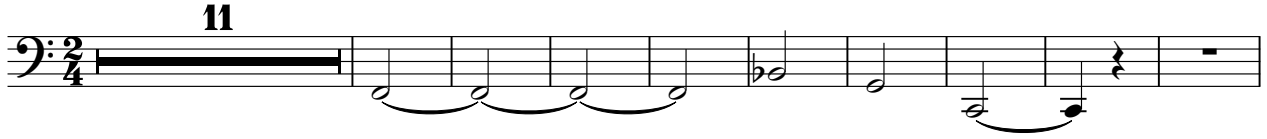

V.S.

84

91

98

105

112

119

126

134

142

145

piano

Banda Estopim - Amar Demais

♩ = 89,000038

8

14

♩ = 102,0000

18

130

130

Banda Estopim - Amar Demais

metais

♩ = 89,000038 ♩ = 102,000053

16 19 3

41 3 2 3

53 4 7

69

78 2 3

89 14 5 7

119 7 7

136 5 6

piano

Banda Estopim - Amar Demais

♩ = 89,000038

7

12

17

♩ = 102,000053

130

Banda Estopim - Amar Demais

cordas

2

101

cordas

112

122

132

141