

♩ = 93,000038

Percussion

Electric Guitar

5-string Electric Bass

Team ArCTiC

Electric Clavichord

FX 6 (Goblins)

♩ = 93,000038

Viola

Perc.

E. Gtr.

E. Bass

Orch. Hit

Vla.

Copyright © 2005 by Team ArCTiC  
 Copyright © 2005 by Team ArCTiC

5

7

8

10

12

13

14

Perc. E. Gtr. E. Bass Band. Heli.

15

Perc. E. Gtr. E. Bass Band. Heli.

16

Perc. E. Gtr. E. Bass Band. Heli.

17

Perc. E. Gtr. E. Bass Band. Heli.

18

Perc. E. Gtr. E. Bass Band. Heli.

19

Perc. E. Gtr. E. Bass Band. Orch. Hit Heli.

21

Perc.

E. Bass

E. Clav.

Band.

FM

FX 6

Vla.

Heli.

23

25

27

29

31

Perc. E. Bass E. Clav. Band. Vla. Heli.

33

Perc. E. Bass E. Clav. Band. Orch. Hit. Vla. Heli.

35

Perc. 

E. Bass 

E. Clav. 

Band. 

Orch. Hit 

FX 6 

Vla. 

Heli. 

37

Perc. 

E. Bass 

E. Clav. 

Band. 

FX 6 

Vla. 

Heli. 

39

Perc.

E. Bass

E. Clav.

Band.

Vla.

Heli.

41

Perc.

E. Bass

E. Clav.

Band.

Vla.

Heli.

43

Perc. E. Bass E. Clav. Band. Vla. Heli.

45

Perc. E. Bass E. Clav. Band. Vla. Heli.

47

Perc. E. Bass E. Clav. Band. Vla. Heli.

49

Perc. E. Bass E. Clav. Band. Vla. Heli.

51

53

54

55

56

Perc. E. Gtr. E. Bass Band. Heli.

57

Perc. E. Gtr. E. Bass Band. Heli.

58

Perc. E. Gtr. E. Bass Band. Heli.

- Perc.**: Percussion part with various rhythmic patterns and accents.
- E. Gtr.**: Electric guitar part with complex chordal textures and melodic lines, including triplets.
- E. Bass**: Electric bass part with a steady rhythmic accompaniment.
- Band.**: Band part with melodic lines and triplets.
- Heli.**: Helicopter part with a simple, rhythmic melody.
- Orch. Hit**: Orchestrated hit part, appearing only in the third system.

63

Perc. E. Bass E. Clav. Band. Orch. Hit FX 6 Vla. Heli.

65

Perc. E. Bass E. Clav. Band. FX 6 Vla. Heli.

66

67

68

Perc. E. Bass E. Clav. Band. Vla. Heli.

70

Perc. E. Bass E. Clav. Band. Vla. Heli.

72

Perc. E. Bass E. Clav. Band. Vla. Heli.

74

Perc. E. Bass E. Clav. Band. Vla. Heli.

76

78

80

Perc.

E. Bass

E. Clav.

Band.

Vla.

Heli.

82

Perc.

E. Gtr.

E. Bass

E. Clav.

Band.

Vla.

Heli.

83

Perc. E. Gtr. E. Bass Band. Heli.

84

Perc. E. Gtr. E. Bass Band. Heli.

85

Perc. E. Gtr. E. Bass Band. Heli.

86

Perc. E. Gtr. E. Bass Band. Heli.

87

Perc. E. Gtr. E. Bass Band. Heli.

88

Perc. E. Gtr. E. Bass Band. Heli.

89

Perc. E. Gtr. E. Bass Band. Heli.

90

Perc. E. Gtr. E. Bass Band. Orch. Hit Heli.

# Percussion

♩ = 93,000038

4

6

9

12

14

16

18

20

22

Copyright © 2005 by Team ArCTiC  
Copyright © 2005 by Team ArCTiC

V.S.

Percussion

Percussion

44

46

48

50

52

54

56

58

60

62

V.S.

84

86

88

90

Electric Guitar

♩ = 93,000038

4

7

12

14

15

16

18

20

33

Copyright © 2005 by Team ArCTiC  
Copyright © 2005 by Team ArCTiC

Electric Guitar

54

56

58

60

62

63

64

65

66

67

68

69

70

71

72

73

74

75

76

77

78

79

80

81

82

83

84

85

86

87

88

89

19

# 5-string Electric Bass

♩ = 93,000038

5

8

11

14

17

19

22

25

28

Copyright © 2005 by Team ArCTiC  
Copyright © 2005 by Team ArCTiC

V.S.

31

34

37

40

43

46

49

52

55

58

60

3

62

65

68

71

74

3

77

80

83

3

86

3

4

5-string Electric Bass

88

89

# Electric Clavichord

♩ = 93,000038  
Team ArCTiC

20

20

22

3

24

26

3

29

31

33

36

Copyright © 2005 by Team ArCTiC  
Copyright © 2005 by Team ArCTiC

V.S.

39

41

44

47

50

53

64

67

Electric Clavichord

3

70

73

76

80

82

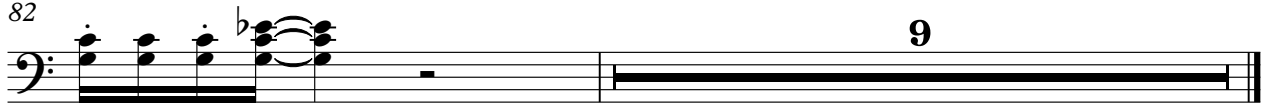

9

# Bandoneon

♩ = 93,000038

12

15

17

19

22

25

28

31

33

Copyright © 2005 by Team ArCTiC  
Copyright © 2005 by Team ArCTiC

V.S.

36

38

40

42

44

46

48

50

52

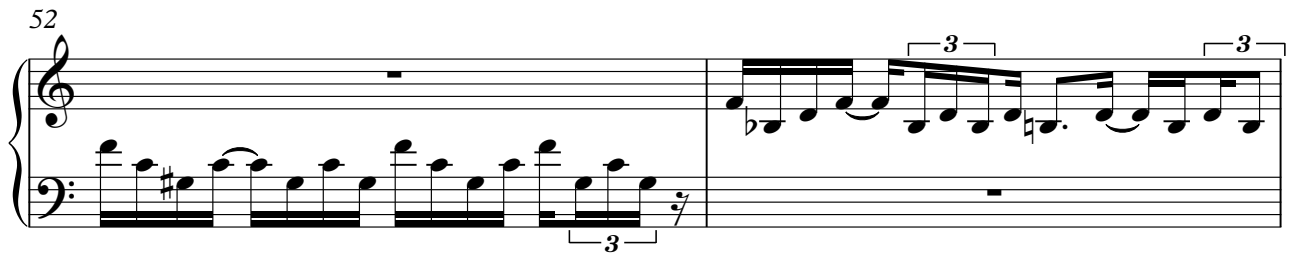

54

56

58

60

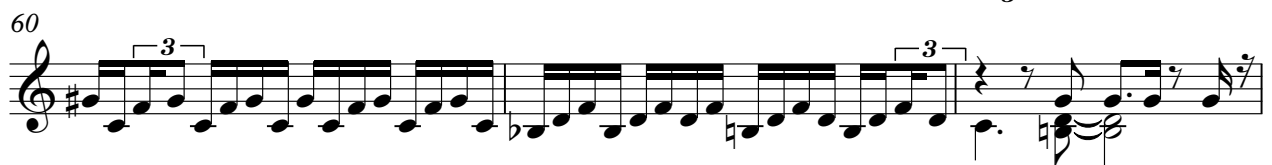

63

65

67

69

V.S.

71

74

76

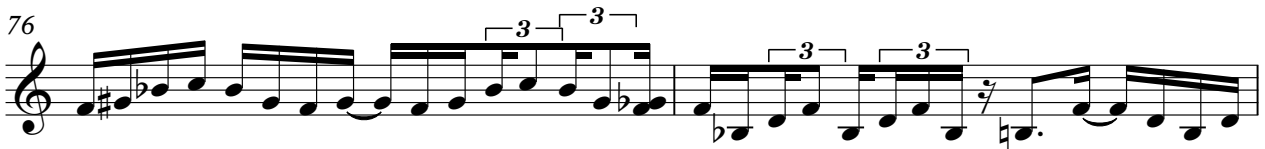

78

80

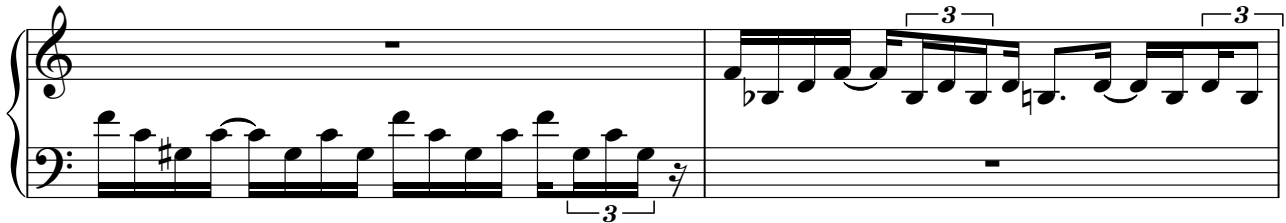

82

84

86

# FM Synth

♩ = 93,000038

Copyright © 2005 by Team ArCTiC  
Copyright © 2005 by Team ArCTiC

# Orchestra Hit

♩ = 93,000038

3 15 6

27

6 26

62

26

Copyright © 2005 by Team ArCTiC  
Copyright © 2005 by Team ArCTiC

# FX 6 (Goblins)

♩ = 93,000038

3

7

12

8 13

36

24

64

25

Copyright © 2005 by Team ArCTiC  
Copyright © 2005 by Team ArCTiC

Viola

♩ = 93,000038

4

6

8

10

12

24

28

31

36

Copyright © 2005 by Team ArCTiC  
Copyright © 2005 by Team ArCTiC

V.S.

Viola

40

45

50

54

64

66

67

69

72

75

79

Viola

81

9

# Helicopter

♩ = 93,000038

Copyright © 2005 by Team ArCTiC  
Copyright © 2005 by Team ArCTiC

V.S.

43

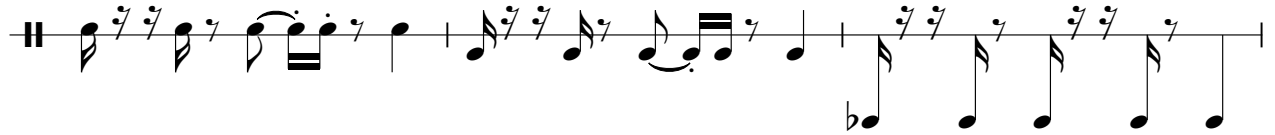

46

49

52

55

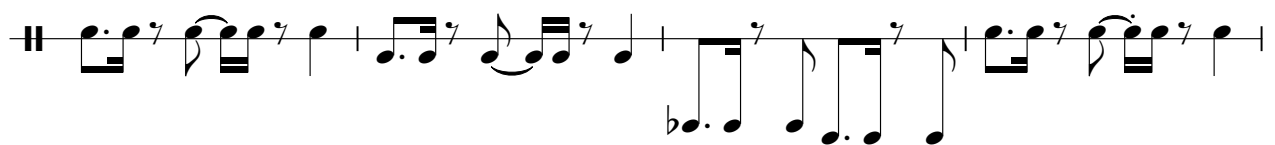

59

63

66

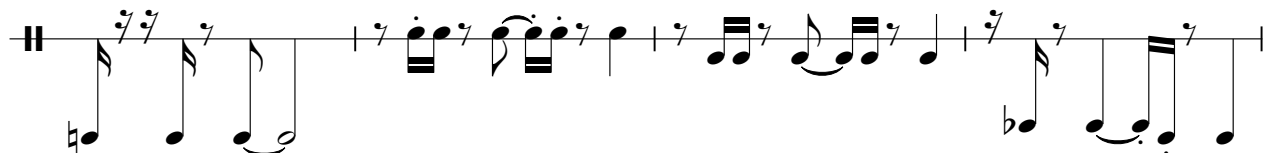

70

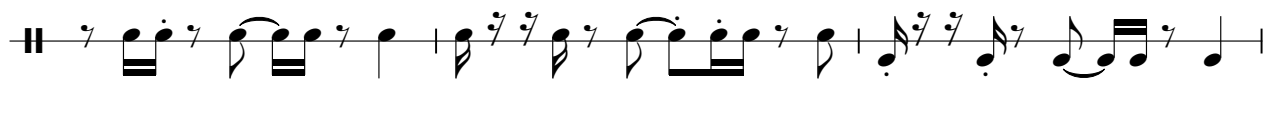

73

