

0.0"  
1.1,00  
FEELTHEH

♩ = 137,999878

Musical score for Percussion, Melodic Toms, Flexatone, 5-string Fretless Electric Bass, Electric Piano, Rock Organ, Synth Drums, Reverse Cymbals, Tape Sampler Keyboard [Brass], Synth Strings, Orchestra Hit, and Solo. The score is in 4/4 time and features a tempo of 137,999878. The Percussion part includes a series of 'x' marks indicating hits. The Tape Sampler Keyboard [Brass] part features a sequence of notes: a quarter rest, a quarter note, and two eighth notes. The Synth Strings part features a sequence of notes: a quarter rest, a quarter note, and two eighth notes. The other parts are mostly empty staves.

3

Perc.

Flex.

Syn. Drums

Tape Smp. Brs

Syn. Str.

5

Flex.

Tape Smp. Brs

Syn. Str.

7

Perc.

Flex.

Syn. Drums

Tape Smp. Brs

Syn. Str.

9

Flex.

Tape Smp. Brs

Syn. Str.

11

Perc.

Flex.

Syn. Drums

Tape Smp. Brs

Syn. Str.

13

Perc.

Flex.

Syn. Drums

Tape Smp. Brs

Syn. Str.

15

Perc. Flex. Syn. Drums Tape Smp. Brs Syn. Str.

17

Perc. Flex. Syn. Drums Rev. Cym. Tape Smp. Brs Syn. Str.

19

Perc.

Flex.

E. Bass

Syn. Drums

Syn. Str.

Orch. Hit

21

Perc.

Flex.

E. Bass

Syn. Drums

Syn. Str.

Orch. Hit

23

Perc. Flex. E. Bass Syn. Drums Syn. Str. Orch. Hit

25

Perc. Flex. E. Bass Syn. Drums Rev. Cym. Syn. Str. Orch. Hit

27

Perc. E. Bass E. Piano Syn. Drums

29

Perc. E. Bass E. Piano Syn. Drums

31

Perc. E. Bass E. Piano Syn. Drums

33

Perc.

E. Bass

E. Piano

Syn. Drums

Double bar line

35

Perc.

E. Bass

E. Piano

Syn. Drums

Double bar line

37

Perc.

E. Bass

E. Piano

Syn. Drums

Double bar line

39

Perc.

E. Bass

E. Piano

Syn. Drums

41

Perc.

E. Bass

E. Piano

Syn. Drums

43

Perc.

Mel. Toms

E. Bass

Organ

Syn. Drums

Rev. Cym.

Tape Smp. Brs

Syn. Str.

Solo

45

Perc.

E. Bass

Organ

Syn. Drums

Tape Smp. Brs

Syn. Str.

Solo

47

Perc.

E. Bass

Organ

Syn. Drums

Tape Smp. Brs

Syn. Str.

Solo

49

Perc.

E. Bass

Organ

Syn. Drums

Tape Smp. Brs

Syn. Str.

Solo

51

Perc.

Flex.

E. Bass

Organ

Syn. Drums

Tape Smp. Brs

Syn. Str.

Solo

53

Perc. Flex. E. Bass Organ Syn. Drums Tape Smp. Brs Syn. Str. Solo

55

Perc.

Flex.

E. Bass

Organ

Syn. Drums

Tape Smp. Brs

Syn. Str.

Solo

57

Perc.

Flex.

E. Bass

Organ

Syn. Drums

Tape Smp. Brs

Syn. Str.

Solo

59

Perc.

Mel. Toms

Flex.

E. Bass

Organ

Syn. Drums

Rev. Cym.

Tape Smp. Brs

Syn. Str.

Orch. Hit

Solo

61

Perc. Flex. E. Bass Syn. Drums Syn. Str. Orch. Hit

63

Perc. Flex. E. Bass Syn. Drums Syn. Str. Orch. Hit

65

Perc.

Flex.

E. Bass

Syn. Drums

Syn. Str.

Orch. Hit

67

Perc.

Flex.

E. Bass

Syn. Drums

Syn. Str.

Orch. Hit

69

Perc.

Flex.

E. Bass

Syn. Drums

Syn. Str.

Orch. Hit

71

Perc.

Flex.

E. Bass

Syn. Drums

Syn. Str.

Orch. Hit

73

Perc. Flex. E. Bass Syn. Drums Syn. Str. Orch. Hit

75

Perc. Flex. E. Bass E. Piano Syn. Drums Rev. Cym. Syn. Str. Orch. Hit

77

Perc.

E. Bass

E. Piano

Syn. Drums

79

Perc.

E. Bass

E. Piano

Syn. Drums

81

Perc.

E. Bass

E. Piano

Syn. Drums

83

Perc.

E. Bass

E. Piano

Syn. Drums

85

Perc.

E. Bass

E. Piano

Syn. Drums

87

Perc.

E. Bass

E. Piano

Syn. Drums

89

91

93

Perc.

E. Bass

Organ

Syn. Drums

Tape Smp. Brs

Syn. Str.

Solo

95

Perc.

E. Bass

Organ

Syn. Drums

Tape Smp. Brs

Syn. Str.

Solo

97

Perc.

E. Bass

Organ

Syn. Drums

Tape Smp. Brs

Syn. Str.

Solo

99

Perc.

E. Bass

Organ

Syn. Drums

Tape Smp. Brs

Syn. Str.

Solo

101

Perc.

Flex.

E. Bass

Organ

Syn. Drums

Tape Smp. Brs

Syn. Str.

Solo

103

Perc. Flex. E. Bass Organ Syn. Drums Tape Smp. Brs Syn. Str. Solo

105

Perc.

Flex.

E. Bass

Organ

Syn. Drums

Tape Smp. Brs

Syn. Str.

Solo

107

Perc. Mel. Toms Flex. E. Bass Organ Syn. Drums Rev. Cym. Tape Smp. Brs Syn. Str. Solo

109

Perc. Flex. E. Bass Syn. Drums Syn. Str. Orch. Hit

111

Perc. Flex. E. Bass Syn. Drums Syn. Str. Orch. Hit

113

Perc. Flex. E. Bass Syn. Drums Syn. Str. Orch. Hit

115

Perc. Flex. E. Bass Syn. Drums Syn. Str. Orch. Hit

117

Perc.

Flex.

E. Bass

Syn. Drums

Syn. Str.

Orch. Hit

119

Perc.

Flex.

E. Bass

Syn. Drums

Syn. Str.

Orch. Hit

121

Perc.

Flex.

E. Bass

Syn. Drums

Syn. Str.

Orch. Hit

123

Perc.

Flex.

E. Bass

Syn. Drums

Rev. Cym.

Tape Smp. Brs

Syn. Str.

Orch. Hit

125

# Percussion

♩ = 137,999878

4

9

2

13

15

17

19

21

23

25

27

V.S.

Percussion

29

31

33

35

37

39

41

44

46

48

Percussion

50

52

54

56

58

60

62

64

66

68

V.S.

90

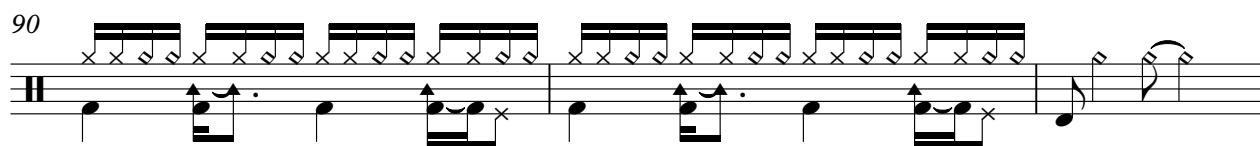

93

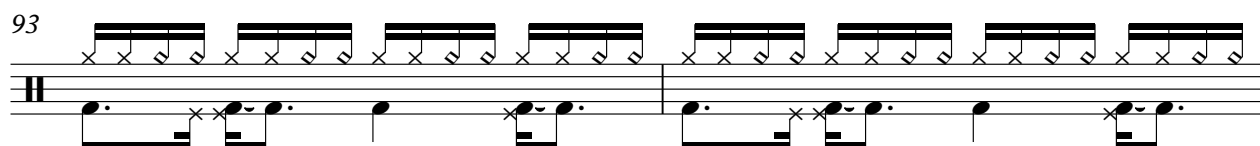

95

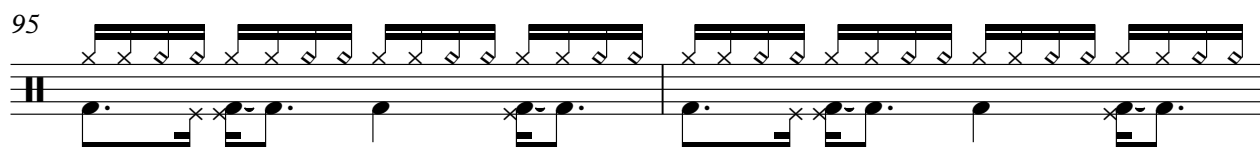

97

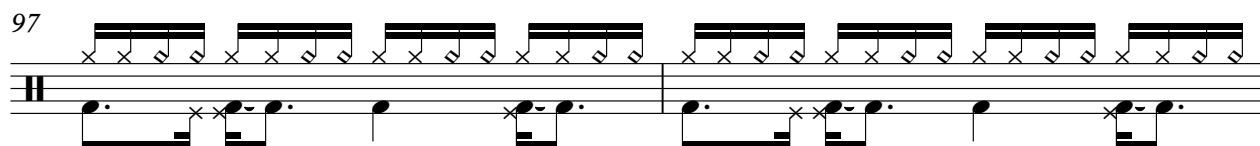

99

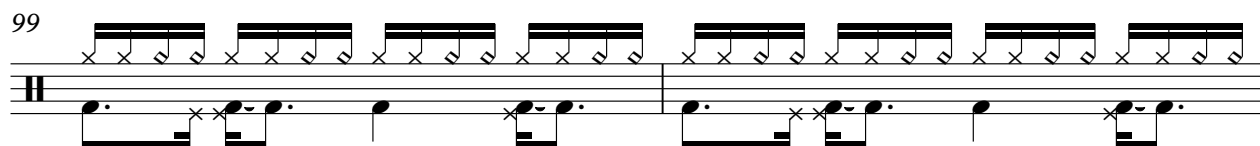

101

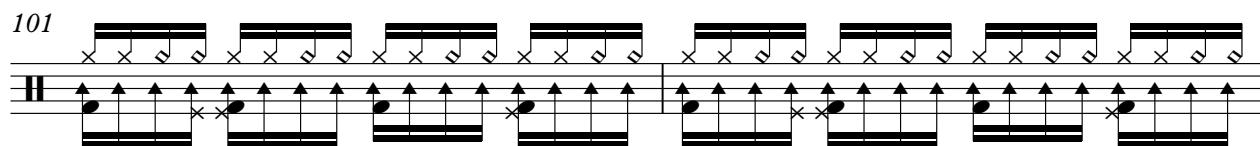

103

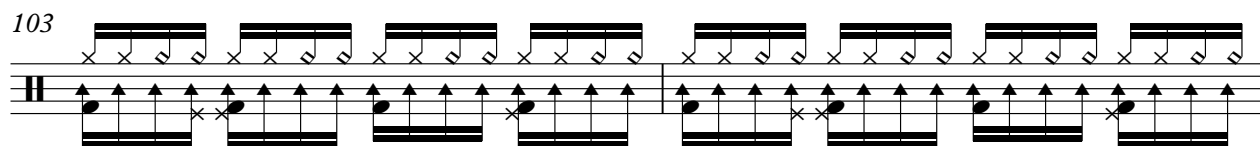

105

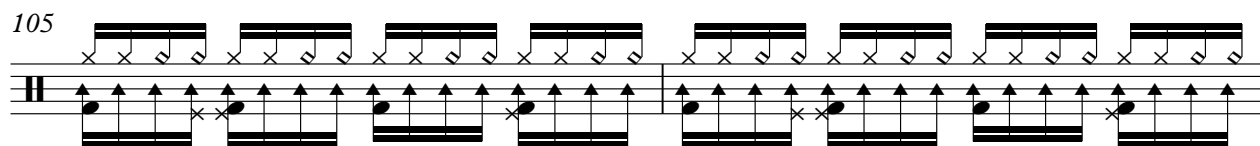

107

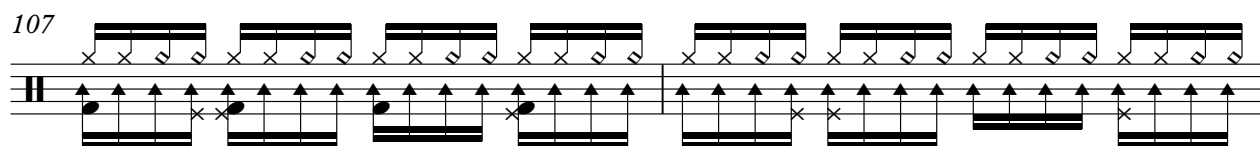

109

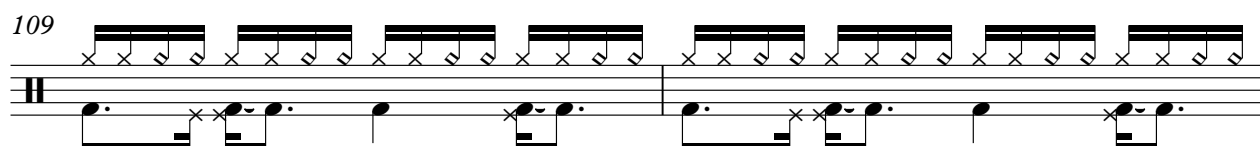

V.S.

Percussion

111

113

115

117

119

121

123

128

# Melodic Toms

♩ = 137,999878

**42** **15**

42 15

59 **32**

59 32

92 **15**

92 15

108 **19**

108 19

128

128

# Flexatone

♩ = 137,999878

2

5

8

11

14

17

20

23

25

25

44

47

50

53

56

59

62

65

68

71

74

77

80

83

86

89

93

96

99

102

V.S.

105

108

111

114

117

120

123

128

# Electric Piano

♩ = 137,999878

26

26

32

36

38

40

42

33

76

84

86

88

90

92

36

# Rock Organ

♩ = 137,999878

**43**

45

47

49

51

53

55

57

59

**33**

# Synth Drums

♩ = 137,999878

2 4 2

11

16

20

23

26

29

32

34

36

V.S.

39

42

45

48

51

54

57

60

63

66

93

96

99

102

105

108

111

114

117

120

123

3

128

128

# Reverse Cymbals

♩ = 137,999878

17 7 16

43

15 15

76

16 15

108

15 3

128

43

46

49

52

56

60

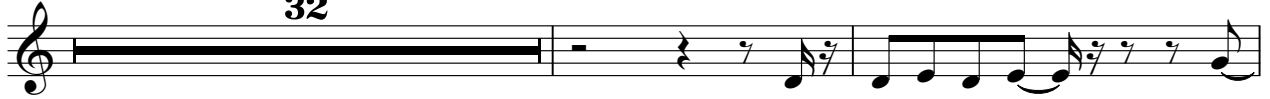

94

97

100

104

108

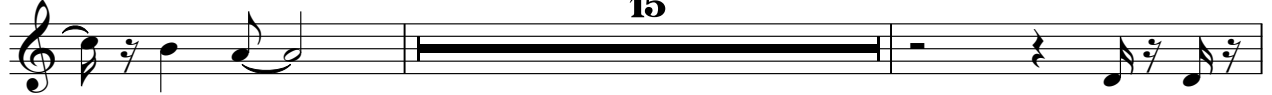

125

128

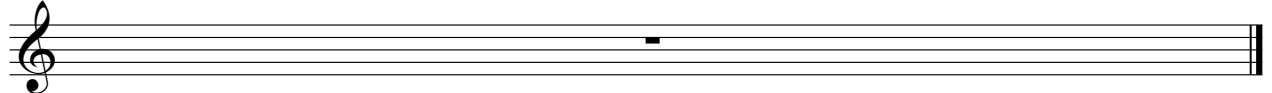

# Synth Strings

♩ = 137,999878

V.S.

Synth Strings

66

71

76

**16**

95

100

105

110

115

120

124

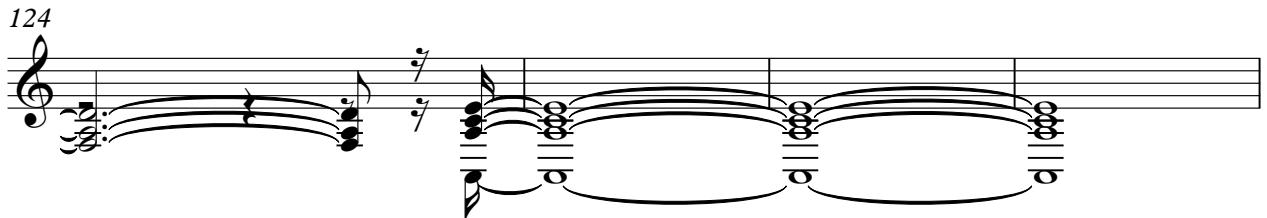

Synth Strings

128

Orchestra Hit

♩ = 137,999878

18

20

22

24

26

33

60

62

64

66

68

V.S.

2

70

72

74

76

33

110

112

114

116

118

120

Orchestra Hit

122

Orchestra Hit

3

124

3

128

3

Solo

♩ = 137,999878

**43**

46

49

52

55

58 **33**

93

96

99

102

V.S.

2

Solo

105

108

128

