

Banda Magnificos - Apaixonada

0.0"
1.1.00
untitled

♩ = 100,000000

6

Tenor Sax

Trumpet

Trombone

Drum Set

Finger Bass

Acordeon Base

Acordeon Solo

Brass Section

8

10

Tenor Sax

Trumpet

Trombone

Drum Set

Finger Bass

Acordeon Base

Acordeon Solo

Brass Section

12

Drum Set

Finger Bass

Acordeon Base

14

Drum Set

Finger Bass

Acordeon Base

Acordeon Solo

Strings

16

Drum Set

Finger Bass

Acordeon Base

Strings

18

Drum Set

Finger Bass

Acordeon Base

Strings

20

22

24

Tenor Sax

Trumpet

Trombone

Drum Set

Finger Bass

Acordeon Base

Brass Section

26

Tenor Sax

Trumpet

Trombone

Drum Set

Finger Bass

Acordeon Base

Brass Section

28

Tenor Sax

Trumpet

Trombone

Drum Set

Finger Bass

Acordeon Base

Brass Section

30

Tenor Sax

Trumpet

Trombone

Drum Set

Finger Bass

Acordeon Base

Brass Section

32

Tenor Sax

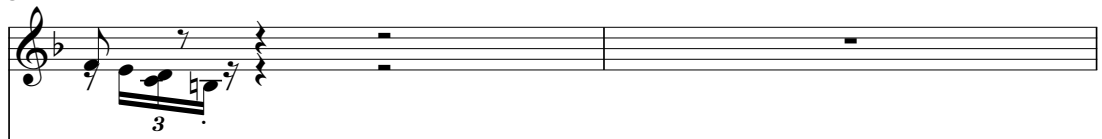

Trumpet

Trombone

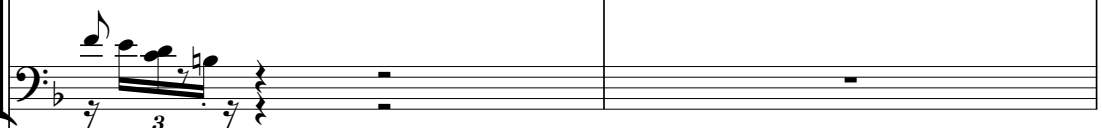

Drum Set

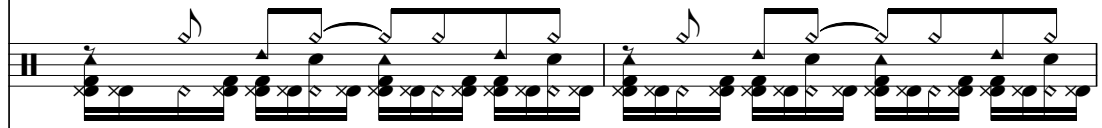

Finger Bass

Acordeon Base

Brass Section

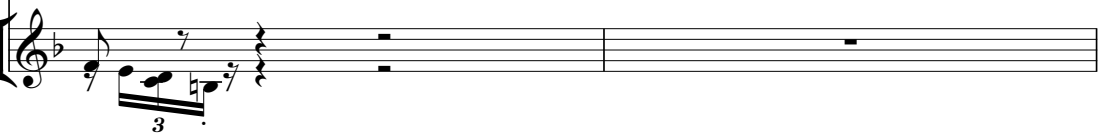

34

Tenor Sax

Trumpet

Trombone

Drum Set

Finger Bass

Acordeon Base

Brass Section

Strings

36

Drum Set

Finger Bass

Acordeon Base

Acordeon Solo

Strings

38

Drum Set

Finger Bass

Acordeon Base

Acordeon Solo

Strings

40

Drum Set

Finger Bass

Acordeon Base

Acordeon Solo

Strings

42

Tenor Sax

Trumpet

Trombone

Drum Set

Finger Bass

Acordeon Base

Acordeon Solo

Brass Section

Strings

44

Tenor Sax

Trumpet

Trombone

Drum Set

Finger Bass

Acordeon Base

Acordeon Solo

Brass Section

46

Tenor Sax

Trumpet

Trombone

Drum Set

Finger Bass

Acordeon Base

Acordeon Solo

Brass Section

48

Musical score for Tenor Sax, Trumpet, Trombone, Drum Set, Finger Bass, Acordeon Base, Acordeon Solo, and Brass Section. The score is written in 4/4 time and includes various musical notations such as notes, rests, and articulation marks.

50

Tenor Sax

Trumpet

Trombone

Drum Set

Finger Bass

Acordeon Base

Acordeon Solo

Brass Section

52

Tenor Sax

Trumpet

Trombone

Drum Set

Finger Bass

Acordeon Base

Brass Section

54

Tenor Sax

Trumpet

Trombone

Drum Set

Finger Bass

Acordeon Base

Brass Section

56

Tenor Sax

Trumpet

Trombone

Drum Set

Finger Bass

Acordeon Base

Brass Section

58

Tenor Sax

Trumpet

Trombone

Drum Set

Finger Bass

Acordeon Base

Brass Section

Strings

60

Drum Set

Finger Bass

Acordeon Base

Acordeon Solo

Strings

62

Drum Set

Finger Bass

Acordeon Base

Acordeon Solo

Strings

64

Drum Set

Finger Bass

Acordeon Base

Acordeon Solo

Strings

66

Drum Set

Finger Bass

Acordeon Base

Acordeon Solo

Strings

68

Tenor Sax

Trumpet

Trombone

Drum Set

Finger Bass

Acordeon Base

Acordeon Solo

Brass Section

Strings

70

Tenor Sax

Trumpet

Trombone

Drum Set

Finger Bass

Acordeon Base

Acordeon Solo

Brass Section

Strings

72

74

76

78

Tenor Sax

Trumpet

Trombone

Drum Set

Finger Bass

Acordeon Base

Acordeon Solo

Brass Section

80

82

Tenor Sax

Trumpet

Trombone

Drum Set

Finger Bass

Acordeon Base

Acordeon Solo

Brass Section

84

Tenor Sax: Treble clef, eighth-note patterns with triplet accents.

Trumpet: Treble clef, eighth-note patterns with triplet accents.

Trombone: Bass clef, eighth-note patterns with triplet accents.

Finger Bass: Bass clef, eighth-note patterns.

Acordeon Base: Bass clef, chordal accompaniment.

Acordeon Solo: Treble clef, melodic line with a long note and rests.

Brass Section: Treble clef, eighth-note patterns with triplet accents.

Banda Magnificos - Apaixonada

Tenor Sax

♩ = 100,000000

2

6

11

21

28

31

35

44

47

51

55

59

70

76

80

84

Banda Magnificos - Apaixonada

Trumpet

♩ = 100,000000

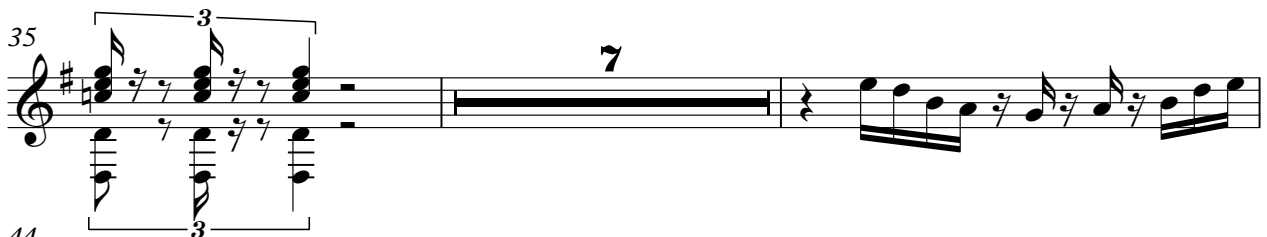
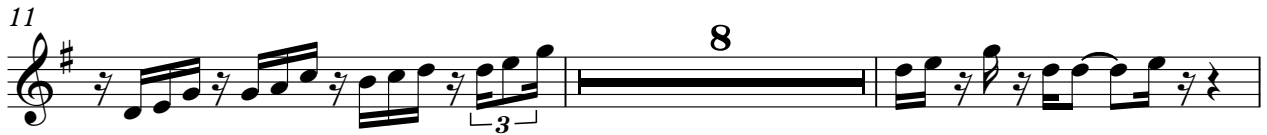

Trumpet

51

55

59

70

76

80

84

Trombone

Banda Magnificos - Apaixonada

♩ = 100,000000

2

3

6

11

8

3

21

2

2

27

3

30

3

34

3

7

43

3

46

Detailed description of the musical score: The score is written for Trombone in 4/4 time with a key signature of one flat (B-flat). It consists of ten staves of music. The tempo is marked as ♩ = 100,000000. The piece features a variety of rhythmic patterns, including eighth and sixteenth notes, triplets, and rests. There are several dynamic markings, including accents and slurs. The score includes rehearsal marks at measures 6, 11, 21, 27, 30, 34, 43, and 46. The notation includes stems, beams, and various articulation marks such as slurs and accents.

Trombone

51

55

59

69

73

77

81

84

Drum Set

Banda Magnificos - Apaixonada

♩ = 100,000000

4

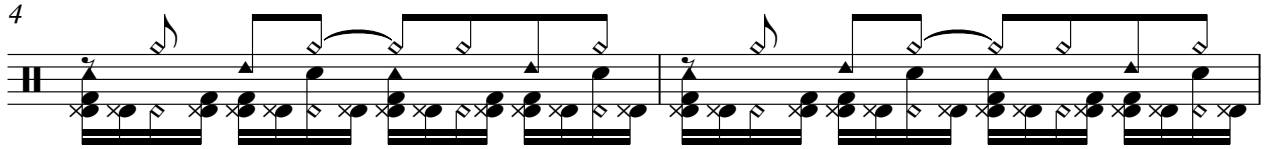

6

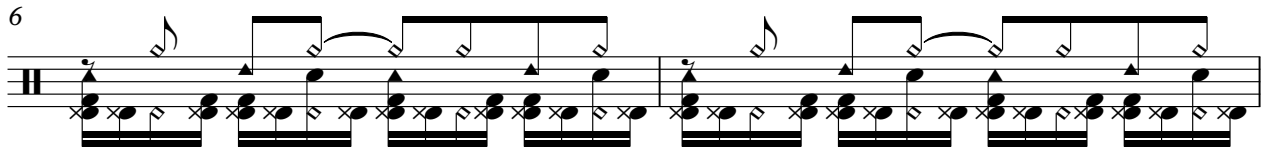

8

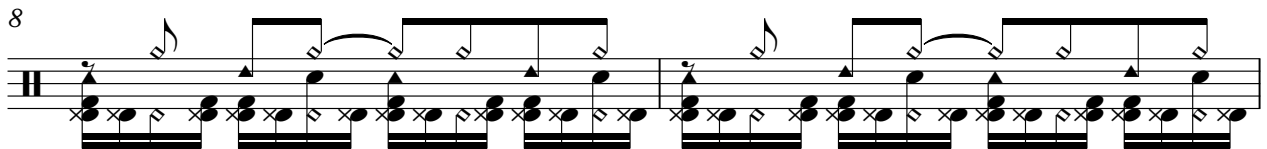

10

12

14

16

18

20

V.S.

Drum Set

22

24

26

28

30

32

34

36

38

40

42

44

46

48

50

52

54

56

58

60

V.S.

Drum Set

82

84

Banda Magnificos - Apaixonada

Finger Bass

♩ = 100,000000

2

6

11

15

19

23

27

31

35

39

V.S.

43

47

52

56

60

64

68

72

76

80

83

Acordeon Base

Banda Magnificos - Apaixonada

♩ = 100,000000

3

6

8

10

12

14

16

18

20

V.S.

22

24

26

28

30

32

34

37

39

41

43

45

47

49

51

V.S.

53

55

57

60

62

64

66

68

70

72

74

76

78

80

V.S.

82

3

84

Banda Magnificos - Apaixonada

Acordeon Solo

$\text{♩} = 100,000000$

4

8

12

23

37

39

41

V.S.

43

46

50

60

62

64

66

68

70

72

74

76

79

83

Brass Section

Banda Magnificos - Apaixonada

♩ = 100,000000

2

5

10

21

27

30

34

44

47

Detailed description of the musical score: The score is written for a brass section in 4/4 time. It begins with a tempo marking of ♩ = 100,000000. The first staff (measures 1-4) starts with a double bar line and a '2' above it, followed by eighth notes. The second staff (measures 5-8) starts with a '3' above it, indicating a triplet of eighth notes. The third staff (measures 9-12) features a triplet of eighth notes and an 8-measure rest. The fourth staff (measures 13-16) has a 2-measure rest, followed by a quarter note, and another 2-measure rest. The fifth staff (measures 17-20) contains eighth notes with a triplet of eighth notes. The sixth staff (measures 21-24) has eighth notes and a triplet of eighth notes. The seventh staff (measures 25-28) features eighth notes and a triplet of eighth notes. The eighth staff (measures 29-32) starts with a triplet of eighth notes. The ninth staff (measures 33-36) has eighth notes and a 7-measure rest. The tenth staff (measures 37-40) features eighth notes and a triplet of eighth notes. The eleventh staff (measures 41-44) has eighth notes. The twelfth staff (measures 45-48) features eighth notes.

51

54

58

69

73

77

81

84

Banda Magnificos - Apaixonada

Strings

♩ = 100,000000
14

14

15

20

15

40

61

61

68

68

10

72