

Banda Magnificos - Por Amor

0.0"
1.1,00
sequenciada por dogi in rool E-MAIL studiosgd@bol.com.br fone 44-624-1545

♩ = 224,999725

Tempo: ♩ = 224,999725

Musical score for page 2, featuring Tenor Saxophone, Harmonica, Trombone, Percussion, Electric Guitar, Electric Bass, Band, Orchestral Hits, and Solo. The score is written in 4/4 time and includes various musical notations such as triplets, slurs, and accidentals.

Ten. Sax. (Tenor Saxophone): Treble clef, 3/4 time signature. Features a triplet of eighth notes in the first measure and a slur over a quarter note in the second measure.

Harm. (Harmonica): Treble clef, 3/4 time signature. Features a triplet of eighth notes in the first measure and a slur over a quarter note in the second measure.

Tbn. (Trombone): Bass clef, 3/4 time signature. Features a triplet of eighth notes in the first measure and a slur over a quarter note in the second measure.

E. Gtr. (Electric Guitar): Treble clef, 3/4 time signature. Features a triplet of eighth notes in the first measure and a slur over a quarter note in the second measure.

E. Bass (Electric Bass): Bass clef, 3/4 time signature. Features a triplet of eighth notes in the first measure and a slur over a quarter note in the second measure.

Band. (Band): Treble and Bass clefs, 3/4 time signature. Features a triplet of eighth notes in the first measure and a slur over a quarter note in the second measure.

Orch. Hit (Orchestral Hits): Treble clef, 3/4 time signature. Features a triplet of eighth notes in the first measure and a slur over a quarter note in the second measure.

Solo (Solo): Treble clef, 3/4 time signature. Features a triplet of eighth notes in the first measure and a slur over a quarter note in the second measure.

5

Ten. Sax.

Harm.

Tbn.

Perc.

E. Gtr.

E. Bass

Band.

Orch. Hit

Orch. Hit

Solo

6

Ten. Sax.

Harm.

Tbn.

Perc.

E. Gtr.

E. Bass

Band.

Orch. Hit

Orch. Hit

Solo

7

Ten. Sax.

Harm.

Tbn.

Perc.

E. Gtr.

E. Bass

Band.

Orch. Hit

Orch. Hit

Solo

3

3

10

Ten. Sax.

Harm.

Tbn.

Perc.

E. Gtr.

E. Bass

Band.

Orch. Hit

Orch. Hit

Solo

11

Ten. Sax.

Harm.

Tbn.

Perc.

E. Gtr.

E. Bass

Band.

Orch. Hit

Orch. Hit

Solo

12

Ten. Sax.

Harm.

Tbn.

Perc.

E. Gtr.

E. Bass

Band.

Orch. Hit

Orch. Hit

Solo

13

Ten. Sax.

Harm.

Tbn.

Perc.

E. Gtr.

E. Bass

Band.

Orch. Hit

Orch. Hit

Solo

14

Ten. Sax.

Harm.

Tbn.

Perc.

E. Gtr.

E. Bass

Band.

Orch. Hit

Orch. Hit

Solo

15

Ten. Sax.

Harm.

Tbn.

Perc.

E. Gtr.

E. Bass

Band.

Orch. Hit

Orch. Hit

Solo

16

Ten. Sax.

Harm.

Tbn.

Perc.

E. Gtr.

E. Bass

Band.

Orch. Hit

Orch. Hit

Solo

Detailed description of the musical score: The score is for measures 16 through 19. It features ten staves. The Tenor Saxophone part starts with a flat key signature and a 7/8 time signature. The Harmonica part follows a similar rhythmic pattern. The Trombone part has a similar melodic line. The Percussion part includes a snare drum pattern and a triplet of eighth notes. The Electric Guitar part features a complex chordal texture with many beamed notes. The Electric Bass part has a simple, steady bass line. The Piano (Band) part has a complex texture with many beamed notes. The two Orchestral Hit parts have a similar melodic line. The Solo part is a single melodic line at the bottom.

17

Ten. Sax.

Harm.

Tbn.

Perc.

E. Gtr.

E. Bass

Band.

Orch. Hit

Orch. Hit

Solo

18

Harm.

Perc.

E. Gtr.

E. Bass

Band.

Band.

Orch. Hit

Orch. Hit

Vla.

Solo

19

Harm.

Perc.

E. Gtr.

E. Bass

Band.

Band.

Vla.

Solo

20

Harm.

Perc.

E. Gtr.

E. Bass

Band.

Band.

Vla.

Solo

21

Harm.

Perc.

E. Gtr.

E. Bass

Band.

Band.

Vla.

Solo

22

Harm.

Perc.

E. Gtr.

E. Bass

Band.

Band.

Vla.

Solo

24

Harm.

Perc.

E. Gtr.

E. Bass

Band.

Band.

Vla.

Solo

25

Harm.

Perc.

E. Gtr.

E. Bass

Band.

Band.

Vla.

Solo

27

Harm.

Perc.

E. Gtr.

E. Bass

Band.

Band.

Vla.

Solo

28

Harm.

Perc.

E. Gtr.

E. Bass

Band.

Band.

Vla.

Solo

29

Harm.

Perc.

E. Gtr.

E. Bass

Band.

Band.

Vla.

Solo

30

Harm.

Perc.

E. Gtr.

E. Bass

Band.

Band.

Vla.

Solo

31

Harm.

Perc.

E. Gtr.

E. Bass

Band.

Band.

Vla.

Solo

33.6"
32.2,44
624-6406

32

Harm.

Perc.

E. Gtr.

E. Bass

Band.

Band.

Vla.

Solo

33

Harm.

Perc.

E. Gtr.

E. Bass

Band.

Band.

Vla.

Solo

34

Harm.

Perc.

E. Gtr.

E. Bass

Band.

Band.

Vla.

Solo

Detailed description of the musical score: The score is for page 31, starting at measure 34. It features seven staves. The top staff is for Harmonica (Harm.) in treble clef, showing a melodic line with a flat key signature. The second staff is for Percussion (Perc.) in a standard drum set notation, including a triplet of eighth notes. The third staff is for Electric Guitar (E. Gtr.) in treble clef, featuring a complex chordal texture with many accidentals. The fourth staff is for Electric Bass (E. Bass) in bass clef, with a melodic line and a triplet. The fifth staff is for a Band instrument (likely trumpet) in treble clef, mostly containing rests. The sixth staff is for a Band instrument (likely piano) in grand staff notation, with a complex melodic and harmonic part. The seventh staff is for Viola (Vla.) in bass clef, mostly containing rests. The eighth staff is for Solo in treble clef, with a melodic line. The key signature is one flat (B-flat), and the time signature is 4/4.

36

Harm.

Perc.

E. Gtr.

E. Bass

Band.

Band.

Vla.

Solo

38

Harm.

Perc.

E. Gtr.

E. Bass

Band.

Vla.

Solo

Detailed description of the musical score: The score is for page 34, starting at measure 38. It features seven staves: Harmonica (Harm.), Percussion (Perc.), Electric Guitar (E. Gtr.), Electric Bass (E. Bass), Band, Viola (Vla.), and Solo. The key signature is one flat (B-flat). Measure 38 begins with a treble clef and a key signature change to B-flat. The Harmonica part has a melodic line with a trill on the first note. The Percussion part includes a snare drum pattern and a triplet. The Electric Guitar part has a melodic line with a trill. The Electric Bass part has a bass line with a trill. The Band part includes a piano accompaniment with a triplet. The Viola part has a few notes. The Solo part has a melodic line with a trill.

39

Harm.

Perc.

E. Gtr.

E. Bass

Band.

Vla.

Solo

41

Harm.

Perc.

E. Gtr.

E. Bass

Band.

Vla.

Solo

43

Harm.

Perc.

E. Gtr.

E. Bass

Band.

Vla.

Solo

45

Harm.

Perc.

E. Gtr.

E. Bass

Band.

Vla.

Solo

46

Harm.

Perc.

E. Gtr.

E. Bass

Band.

Vla.

Solo

 - **Harm. (Harp):** Plays a melodic line with eighth and sixteenth notes, including a triplet in measure 46.
 - **Perc. (Percussion):** Features a complex rhythmic pattern with snare and cymbal hits, and a triplet of eighth notes in the bass line.
 - **E. Gtr. (Electric Guitar):** Plays a series of chords, primarily triads and dyads, with a focus on the lower register.
 - **E. Bass (Electric Bass):** Provides a steady bass line with eighth and quarter notes.
 - **Band. (Band):** A grand staff (treble and bass clefs) showing a complex harmonic texture with many chords and moving lines.
 - **Vla. (Viola):** Plays a single note (B-flat) in measure 46, which is held over into measure 47.
 - **Solo:** A melodic line in the treble clef, featuring eighth and sixteenth notes with rests.

48

Harm.

Perc.

E. Gtr.

E. Bass

Band.

Vla.

Solo

Detailed description of the musical score: The score is for page 40, starting at measure 48. It consists of seven staves: Harm., Perc., E. Gtr., E. Bass, Band., Vla., and Solo. The key signature is one flat (B-flat). Measure 48 begins with a treble clef and a key signature change to B-flat. The Harm. staff has a quarter note followed by a quarter rest and a quarter note. The Perc. staff has a triplet of eighth notes, a quarter note, and a dotted quarter note. The E. Gtr. staff has a quarter note followed by a quarter rest and a quarter note. The E. Bass staff has a half note, a quarter note, and a dotted quarter note. The Band. staff has a triplet of eighth notes, a quarter note, and a quarter note. The Vla. staff has a long, sustained note. The Solo staff has a quarter note, a quarter rest, and a quarter note.

49

Ten. Sax.

Harm.

Tbn.

Perc.

E. Gtr.

E. Bass

Band.

Orch. Hit

Orch. Hit

Vla.

Solo

Detailed description of the musical score: The score is for page 41, starting at measure 49. It features ten staves. The Tenor Saxophone part has a melodic line with slurs and accents. The Harmonica part provides a rhythmic accompaniment with slurs. The Trombone part has a melodic line with slurs. The Percussion part includes a snare drum pattern with a triplet of eighth notes. The Electric Guitar part has a rhythmic accompaniment with slurs. The Electric Bass part has a melodic line with slurs. The Band part has a melodic line with slurs. The two Orchestral Hit parts have a melodic line with slurs. The Viola part has a melodic line with slurs. The Solo part has a melodic line with slurs.

50

Ten. Sax.

Harm.

Tbn.

Perc.

E. Gtr.

E. Bass

Band.

Orch. Hit

Orch. Hit

Vla.

Solo

52

Harm.

Perc.

E. Gtr.

E. Bass

Band.

Vla.

Solo

 - **Harm. (Harp):** Treble clef, playing a melodic line with a flat and a sharp.
 - **Perc. (Percussion):** Two staves. The top staff shows a snare drum pattern with 'x' marks for accents. The bottom staff shows a bass drum line with a triplet of eighth notes.
 - **E. Gtr. (Electric Guitar):** Treble clef, playing a complex chordal and melodic line with many accidentals.
 - **E. Bass (Electric Bass):** Bass clef, playing a melodic line with a triplet of eighth notes.
 - **Band. (Piano):** Grand staff (treble and bass clefs), playing a complex accompaniment with triplets and various chords.
 - **Vla. (Viola):** Bass clef, playing a melodic line that starts with a sharp and a flat.
 - **Solo:** Treble clef, playing a melodic line with various accidentals and rests.

53

Ten. Sax.

Harm.

Tbn.

Perc.

E. Gtr.

E. Bass

Band.

Orch. Hit

Orch. Hit

Vla.

Solo

54

Ten. Sax.

Harm.

Tbn.

Perc.

E. Gtr.

E. Bass

Band.

Orch. Hit

Orch. Hit

Vla.

Solo

55

Ten. Sax.

Harm.

Tbn.

Perc.

E. Gtr.

E. Bass

Band.

Orch. Hit

Orch. Hit

Vla.

Solo

57

Ten. Sax.

Tbn.

Perc.

E. Bass

Orch. Hit

Orch. Hit

59

Ten. Sax.

Harm.

Tbn.

Perc.

E. Gtr.

E. Bass

Band.

Orch. Hit

Orch. Hit

Vla.

Solo

60

Ten. Sax.

Harm.

Tbn.

Perc.

E. Gtr.

E. Bass

Band.

Orch. Hit

Orch. Hit

Vla.

Solo

61

Ten. Sax.

Harm.

Tbn.

Perc.

E. Gtr.

E. Bass

Band.

Orch. Hit

Orch. Hit

Vla.

Solo

63

Harm.

Perc.

E. Gtr.

E. Bass

Band.

Vla.

Solo

64

Harm.

Perc.

E. Gtr.

E. Bass

Band.

Vla.

Solo

66

Harm.

Perc.

E. Gtr.

E. Bass

Band.

Vla.

Solo

68

Harm.

Perc.

E. Gtr.

E. Bass

Band.

Vla.

Solo

3

3

3

3

71

Ten. Sax.

Harm.

Tbn.

Perc.

E. Gtr.

E. Bass

Band.

Orch. Hit

Orch. Hit

Vla.

Solo

73

Ten. Sax.

Harm.

Tbn.

Perc.

E. Gtr.

E. Bass

Band.

Orch. Hit

Orch. Hit

Vla.

Solo

Detailed description of the musical score: The score is for measures 73 and 74. Tenor Saxophone and Trombone play sustained chords. Harmonica plays a melodic line with eighth notes. Percussion features a rhythmic pattern with 'x' marks and triplet accents. Electric Guitar plays a complex chordal texture with triplet accents. Electric Bass plays a melodic line with eighth notes. The Band part consists of piano accompaniment with chords and triplet accents. Orchestral Hit parts provide sustained harmonic support. Viola plays a melodic line with eighth notes. The Solo part features a melodic line with eighth notes and rests.

75

Ten. Sax.

Harm.

Tbn.

Perc.

E. Gtr.

E. Bass

Band.

Orch. Hit

Orch. Hit

Vla.

Solo

76

Harm.

Perc.

E. Gtr.

E. Bass

Band.

Vla.

Solo

Detailed description of the musical score: The score is for page 58, starting at measure 76. It features seven staves: Harm., Perc., E. Gtr., E. Bass, Band., Vla., and Solo. The key signature is one flat (B-flat). The Solo part begins with a melodic line in the treble clef, featuring a trill on the first measure, followed by a series of eighth and quarter notes. The Band part consists of two staves (treble and bass clefs) with a complex texture, including triplets and chords. The E. Bass part has a melodic line in the bass clef, starting with a long note. The E. Gtr. part has a rhythmic pattern with chords in the treble clef. The Perc. part has a complex rhythmic pattern with a triplet. The Harm. part has a melodic line in the treble clef, starting with a trill.

77

Harm.

Perc.

E. Gtr.

E. Bass

Band.

Vla.

Solo

79

Harm.

Perc.

E. Gtr.

E. Bass

Band.

Vla.

Solo

Detailed description of the musical score: The score is for page 60, starting at measure 79. It consists of seven staves. The Harm. staff (top) is in treble clef and contains a sequence of eighth and quarter notes with slurs. The Perc. staff is in a standard percussion clef and features a triplet of eighth notes. The E. Gtr. staff is in treble clef and contains a series of chords and single notes. The E. Bass staff is in bass clef and contains a long note with a slur. The Band. staff is in treble clef and contains a sequence of chords and single notes. The Vla. staff is in bass clef and contains a dynamic marking of $||p$. The Solo staff is in treble clef and contains a sequence of quarter and eighth notes.

80

Harm.

Perc.

E. Gtr.

E. Bass

Band.

Solo

81

Harm.

Perc.

E. Gtr.

E. Bass

Band.

Solo

82

Ten. Sax.

Harm.

Tbn.

Perc.

E. Gtr.

E. Bass

Band.

Orch. Hit

Orch. Hit

Solo

84

Ten. Sax.

Harm.

Tbn.

Perc.

E. Gtr.

E. Bass

Band.

Orch. Hit

Orch. Hit

Solo

86

Ten. Sax.

Harm.

Tbn.

Perc.

E. Gtr.

E. Bass

Band.

Orch. Hit

Orch. Hit

Solo

87

Ten. Sax.

Harm.

Tbn.

Perc.

E. Gtr.

E. Bass

Band.

Orch. Hit

Orch. Hit

Solo

88

Ten. Sax.

Harm.

Tbn.

Perc.

E. Gtr.

E. Bass

Band.

Orch. Hit

Orch. Hit

Solo

89

Ten. Sax.

Harm.

Tbn.

Perc.

E. Gtr.

E. Bass

Band.

Orch. Hit

Orch. Hit

Solo

90

Ten. Sax.

Harm.

Tbn.

Perc.

E. Gtr.

E. Bass

Band.

Orch. Hit

Orch. Hit

Solo

91

Ten. Sax.

Harm.

Tbn.

Perc.

E. Gtr.

E. Bass

Band.

Orch. Hit

Orch. Hit

Solo

92

Ten. Sax.

Harm.

Tbn.

Perc.

E. Gtr.

E. Bass

Band.

Orch. Hit

Orch. Hit

Solo

93

Ten. Sax.

Harm.

Tbn.

Perc.

E. Gtr.

E. Bass

Band.

Orch. Hit

Orch. Hit

Solo

94

Ten. Sax.

Harm.

Tbn.

Perc.

E. Gtr.

E. Bass

Band.

Orch. Hit

Orch. Hit

Solo

95

Ten. Sax.

Harm.

Tbn.

Perc.

E. Gtr.

E. Bass

Band.

Orch. Hit

Orch. Hit

Solo

96

Ten. Sax.

Harm.

Tbn.

Perc.

E. Gtr.

E. Bass

Band.

Orch. Hit

Orch. Hit

Solo

97

Ten. Sax.

Harm.

Tbn.

Perc.

E. Gtr.

E. Bass

Band.

Orch. Hit

Orch. Hit

Solo

98

Ten. Sax.

Harm.

Tbn.

Perc.

E. Gtr.

E. Bass

Band.

Orch. Hit

Orch. Hit

Solo

Detailed description of the musical score: The score is for page 76, starting at measure 98. It features ten staves. The Tenor Saxophone part has a melodic line with slurs and accents. The Harmonica part provides a rhythmic accompaniment with slurs. The Trombone part has a melodic line with slurs. The Percussion part includes a snare drum pattern with 'x' marks and a triplet of eighth notes. The Electric Guitar part has a rhythmic accompaniment with slurs. The Electric Bass part has a melodic line with slurs. The Band part has a melodic line with slurs. The two Orchestral Hit staves have a melodic line with slurs. The Solo part has a melodic line with slurs.

99

Ten. Sax.

Harm.

Tbn.

Perc.

E. Gtr.

E. Bass

Band.

Orch. Hit

Orch. Hit

Solo

100

Ten. Sax.

Harm.

Tbn.

Perc.

E. Gtr.

E. Bass

Band.

Orch. Hit

Orch. Hit

Solo

101

Ten. Sax.

Harm.

Tbn.

Perc.

E. Gtr.

E. Bass

Band.

Orch. Hit

Orch. Hit

Solo

102

Ten. Sax.

Harm.

Tbn.

Perc.

E. Gtr.

E. Bass

Band.

Orch. Hit

Orch. Hit

Solo

104

Harm.

Perc.

E. Gtr.

E. Bass

Band.

Solo

 - **Harm.** (Harp): Treble clef, starting with a B-flat. The melody consists of eighth and quarter notes, ending with a triplet of eighth notes.
 - **Perc.** (Percussion): Two staves. The top staff shows a snare drum pattern with eighth notes and a triplet. The bottom staff shows a bass drum pattern with a triplet.
 - **E. Gtr.** (Electric Guitar): Treble clef, playing a series of chords and single notes, including a triplet.
 - **E. Bass** (Electric Bass): Bass clef, playing a melodic line with eighth and quarter notes, including a triplet.
 - **Band.** (Piano): Grand staff (treble and bass clefs). The right hand plays chords and single notes, including triplets. The left hand plays a simple bass line.
 - **Solo** (Soloist): Treble clef, playing a melodic line with eighth and quarter notes, including a triplet.

105

Harm.

Perc.

E. Gtr.

E. Bass

Band.

Band.

Vla.

Solo

3

3

3

106

Harm.

Perc.

E. Gtr.

E. Bass

Band.

Band.

Vla.

Solo

107

Harm.

Perc.

E. Gtr.

E. Bass

Band.

Vla.

Solo

Detailed description of the musical score: The score is for page 84, measures 107-112. It features seven staves. The Harmonica (Harm.) staff starts with a treble clef and a key signature of one flat (B-flat). Measure 107 begins with a triplet of eighth notes (G4, A4, Bb4) followed by a sequence of eighth notes: Bb4, A4, G4, F4, E4, D4, C4. The Percussion (Perc.) staff uses a double bar line and shows a rhythmic pattern of eighth notes with accents and a triplet of eighth notes (G4, A4, Bb4) in measure 110. The Electric Guitar (E. Gtr.) staff has a treble clef and shows a series of chords: G4-Bb4, F4-A4, E4-G4, D4-F4, C4-E4, Bb3-D4, A3-C4, G3-Bb3. The Electric Bass (E. Bass) staff has a bass clef and shows a melodic line: G3, F3, E3, D3, C3, Bb2, A2, G2. The Band staff has a treble clef and shows a series of chords: G4-Bb4, F4-A4, E4-G4, D4-F4, C4-E4, Bb3-D4, A3-C4, G3-Bb3. The Viola (Vla.) staff has a bass clef and shows a single note G3 in measure 107, which then rests. The Solo staff has a treble clef and shows a melodic line: G4, F4, E4, D4, C4, Bb3, A3, G3.

108

Harm.

Perc.

E. Gtr.

E. Bass

Band.

Vla.

Solo

109

Harm.

Perc.

E. Gtr.

E. Bass

Band.

Vla.

Solo

110

Harm.

Perc.

E. Gtr.

E. Bass

Band.

Vla.

Solo

 - **Harm.** (Harp): Treble clef, playing a melodic line with eighth and sixteenth notes, ending with a triplet.
 - **Perc.** (Percussion): Two staves, top with x's for cymbals and bottom with a bass line, featuring a triplet.
 - **E. Gtr.** (Electric Guitar): Treble clef, playing chords and single notes.
 - **E. Bass** (Electric Bass): Bass clef, playing a bass line with a triplet.
 - **Band.** (Piano): Grand staff (treble and bass clefs), playing chords and single notes with triplets.
 - **Vla.** (Violoncello): Bass clef, mostly silent with a few notes.
 - **Solo** (Soloist): Treble clef, playing a melodic line with eighth and sixteenth notes.

111

Harm.

Perc.

E. Gtr.

E. Bass

Band.

Vla.

Solo

112

Harm.

Perc.

E. Gtr.

E. Bass

Band.

Vla.

Solo

113

Harm.

Perc.

E. Gtr.

E. Bass

Band.

Vla.

Solo

114

Harm.

Perc.

E. Gtr.

E. Bass

Band.

Vla.

Solo

115

Harm.

Perc.

E. Gtr.

E. Bass

Band.

Vla.

Solo

Detailed description of the musical score: The score is for page 92, measures 115-118. It features seven staves: Harmonica (Harm.), Percussion (Perc.), Electric Guitar (E. Gtr.), Electric Bass (E. Bass), Band, Viola (Vla.), and Solo. Measure 115 is marked with a '3' over a triplet of eighth notes in the Harmonica part. The Percussion part has a triplet of eighth notes in the lower register. The Electric Guitar part has a triplet of eighth notes in the upper register. The Electric Bass part has a triplet of eighth notes in the lower register. The Band part has a triplet of eighth notes in the upper register. The Viola part has a triplet of eighth notes in the upper register. The Solo part has a triplet of eighth notes in the upper register. The key signature is one flat (Bb) and the time signature is 4/4.

116

Harm.

Perc.

E. Gtr.

E. Bass

Band.

Vla.

Solo

117

Harm.

Perc.

E. Gtr.

E. Bass

Band.

Vla.

Solo

118

Harm.

Perc.

E. Gtr.

E. Bass

Band.

Vla.

Solo

- **Band. (Band):** Treble and Bass clefs, playing a complex rhythmic pattern with triplets.

119

Ten. Sax.

Harm.

Tbn.

Perc.

E. Gtr.

E. Bass

Band.

Orch. Hit

Orch. Hit

Vla.

Solo

120

Ten. Sax.

Harm.

Tbn.

Perc.

E. Gtr.

E. Bass

Band.

Orch. Hit

Orch. Hit

Vla.

Solo

121

Ten. Sax.

Harm.

Tbn.

Perc.

E. Gtr.

E. Bass

Band.

Orch. Hit

Orch. Hit

Vla.

Solo

Detailed description of the musical score: The score is for page 98, starting at measure 121. It features ten staves. The Tenor Saxophone (Ten. Sax.) and Harmonica (Harm.) parts are in the upper register. The Trombone (Tbn.) part is in the lower register. The Percussion (Perc.) part includes a snare drum pattern with 'x' marks and a triplet of eighth notes. The Electric Guitar (E. Gtr.) part features a rhythmic pattern of eighth notes with a triplet. The Electric Bass (E. Bass) part has a simple bass line. The Band part consists of chords. The two Orchestral Hit (Orch. Hit) parts are sustained chords. The Viola (Vla.) part has a long, sustained note. The Solo part is a single melodic line.

122

Harm.

Perc.

E. Gtr.

E. Bass

Band.

Vla.

Solo

 - **Harm.** (Harp): Treble clef, melodic line with a triplet of eighth notes at the end.
 - **Perc.** (Percussion): Two staves, top for snare and bottom for bass drum. Snare has a triplet of eighth notes.
 - **E. Gtr.** (Electric Guitar): Treble clef, chordal accompaniment with a triplet of eighth notes.
 - **E. Bass** (Electric Bass): Bass clef, melodic line with a triplet of eighth notes.
 - **Band.** (Piano): Grand staff (treble and bass clefs), complex accompaniment with triplets in both hands.
 - **Vla.** (Viola): Bass clef, melodic line with a triplet of eighth notes.
 - **Solo** (Soloist): Treble clef, melodic line with a triplet of eighth notes.

123

Ten. Sax.

Harm.

Tbn.

Perc.

E. Gtr.

E. Bass

Band.

Orch. Hit

Orch. Hit

Vla.

Solo

124

Ten. Sax.

Harm.

Tbn.

Perc.

E. Gtr.

E. Bass

Band.

Orch. Hit

Orch. Hit

Vla.

Solo

125

Ten. Sax.

Harm.

Tbn.

Perc.

E. Gtr.

E. Bass

Band.

Orch. Hit

Orch. Hit

Vla.

Solo

127

Ten. Sax.

Tbn.

Perc.

E. Bass

Orch. Hit

Orch. Hit

129

Ten. Sax.

Harm.

Tbn.

Perc.

E. Gtr.

E. Bass

Band.

Orch. Hit

Orch. Hit

Vla.

Solo

130

Ten. Sax.

Harm.

Tbn.

Perc.

E. Gtr.

E. Bass

Band.

Orch. Hit

Orch. Hit

Vla.

Solo

131

Ten. Sax.

Harm.

Tbn.

Perc.

E. Gtr.

E. Bass

Band.

Orch. Hit

Orch. Hit

Vla.

Solo

132

Ten. Sax.

Harm.

Tbn.

Perc.

E. Gtr.

E. Bass

Band.

Orch. Hit

Orch. Hit

Vla.

Solo

133

Harm.

Perc.

E. Gtr.

E. Bass

Band.

Vla.

Solo

134

Harm. Perc. E. Gtr. E. Bass Band. Vla. Solo

135

Harm.

Perc.

E. Gtr.

E. Bass

Band.

Vla.

Solo

138

Harm.

Perc.

E. Gtr.

E. Bass

Band.

Vla.

Solo

141

Ten. Sax.

Harm.

Tbn.

Perc.

E. Gtr.

E. Bass

Band.

Orch. Hit

Orch. Hit

Vla.

Solo

143

Ten. Sax.

Harm.

Tbn.

Perc.

E. Gtr.

E. Bass

Band.

Orch. Hit

Orch. Hit

Vla.

Solo

144

Ten. Sax.

Harm.

Tbn.

Perc.

E. Gtr.

E. Bass

Band.

Orch. Hit

Orch. Hit

Vla.

Solo

145

Ten. Sax.

Harm.

Tbn.

Perc.

E. Gtr.

E. Bass

Band.

Orch. Hit

Orch. Hit

Vla.

Solo

146

Harm.

Perc.

E. Gtr.

E. Bass

Band.

Vla.

Solo

147

Harm.

Perc.

E. Gtr.

E. Bass

Band.

Vla.

Solo

Detailed description of the musical score: The score is for page 118, starting at measure 147. It features seven staves. The Harmonica (Harm.) staff is in treble clef with a key signature of one flat (Bb) and contains a melodic line with eighth and quarter notes. The Percussion (Perc.) staff uses a drum set icon and shows a rhythmic pattern with eighth notes and a triplet of eighth notes. The Electric Guitar (E. Gtr.) staff is in treble clef with a Bb key signature, featuring a series of chords and single notes. The Electric Bass (E. Bass) staff is in bass clef with a Bb key signature, showing a bass line with a triplet of eighth notes. The Band staff is in treble clef with a Bb key signature, containing block chords and some melodic fragments. The Viola (Vla.) staff is in alto clef with a Bb key signature and contains a long, sustained note with a fermata. The Solo staff is in treble clef with a Bb key signature, featuring a melodic line with eighth and quarter notes.

148

Harm.

Perc.

E. Gtr.

E. Bass

Band.

Vla.

Solo

150

Harm.

Perc.

E. Gtr.

E. Bass

Band.

Solo

151

Harm.

Perc.

E. Gtr.

E. Bass

Band.

Solo

152

Ten. Sax.

Harm.

Tbn.

Perc.

E. Gtr.

E. Bass

Band.

Orch. Hit

Orch. Hit

Solo

153

Ten. Sax.

Harm.

Tbn.

Perc.

E. Gtr.

E. Bass

Band.

Band.

Orch. Hit

Orch. Hit

Vla.

Solo

Tenor Saxophone

Banda Magnificos - Por Amor

♩ = 224,999725

4

7

10

14

17

31

51

56

61

8

72

6

2

Tenor Saxophone

Tenor Saxophone

143

6

152

Banda Magnificos - Por Amor

Harmonica

♩ = 224,999725

5

8

11

14

17

20

23

26

29

V.S.

Harmonica

32

35

38

41

44

47

50

53

56

61

Harmonica

V.S.

Harmonica

Harmonica

129

132

135

138

143

146

149

152

Trombone

Banda Magnificos - Por Amor

♩ = 224,999725

4

7

10

14

17

31

51

56

61

8

72

6

2

82

Trombone

85

89

92

95

99

103

15

122

127

132

8

Trombone

143

6

152

Banda Magnificos - Por Amor

Percussion

♩ = 224,999725

4

7

10

13

16

19

22

25

28

V.S.

31

34

37

40

43

46

49

52

55

58

61

64

67

71

74

77

80

82

85

88

V.S.

122

125

128

131

134

137

141

144

147

150

V.S.

6

Percussion

152

Electric Guitar

Banda Magnificos - Por Amor

♩ = 224,999725

4

6

8

10

12

14

16

18

20

V.S.

42

44

46

48

50

52

54

59

61

63

65

67

70

74

76

78

80

82

3

85

87

89

91

93

95

97

99

101

104

106

108

110

112

114

116

118

120

122

124

3

129

131

133

135

137

138

2

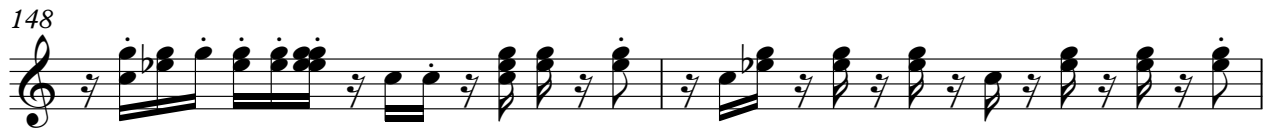
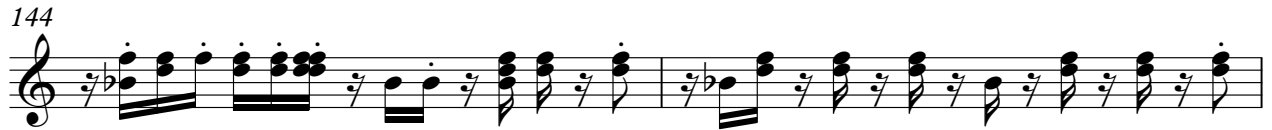

Banda Magnificos - Por Amor

Electric Bass

♩ = 224,999725

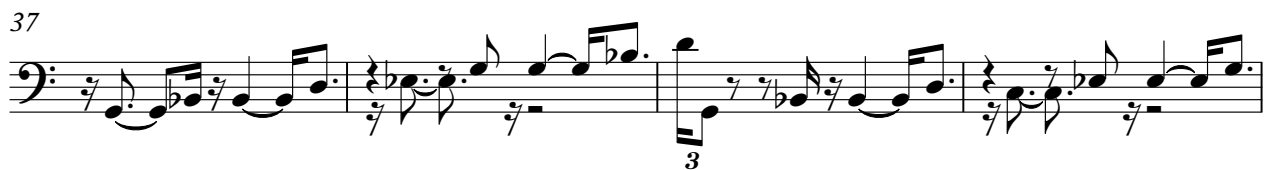

V.S.

41

45

49

53

57

61

64

67

71

75

79

82

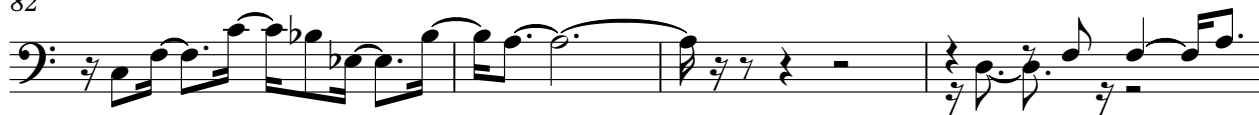

86

90

94

98

102

106

110

114

V.S.

118

122

125

129

132

135

139

143

147

151

Bandoneon

Banda Magnificos - Por Amor

♩ = 224,999725

17

22

27

33

37

68

107

47

Bandoneon

Banda Magnificos - Por Amor

♩ = 224,999725

5

8

11

14

17

V.S.

Bandoneon

19

21

23

25

27

29

Bandoneon

31

33

35

37

39

42

4

Bandoneon

Bandoneon

63

65

67

72

75

78

6

Bandoneon

81

85

87

89

91

93

Bandoneon

95

97

99

101

104

106

108

110

112

114

116

118

Bandoneon

120

122

124

125

Bandoneon

129

131

133

135

137

140

144

146

148

150

152

♩ = 224,999725

4

7

10

13

17

30

50

55

59

8

71

75

6

84

87

91

3

94

3

98

3

102

15

120

125

129

8

141

145

6

153

♩ = 224,999725
dogi

129

8

141

145

6

153

Viola

Banda Magnificos - Por Amor

♩ = 224,999725

17

20

24

28

34

40

48

55

63

67

2

72

Viola

79

25

108

115

122

2

129

137

2

144

149

4

Banda Magnificos - Por Amor

Solo

♩ = 224,999725

4

7

10

13

16

19

22

25

28

V.S.

129

132

135

138

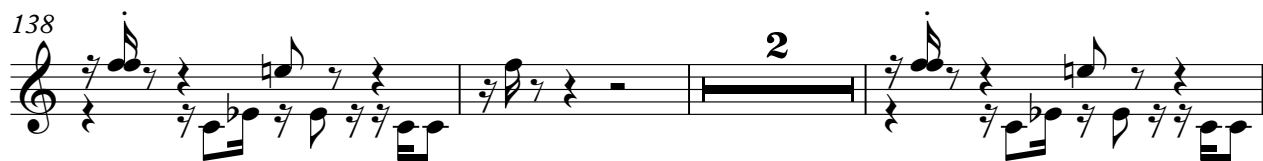

143

146

149

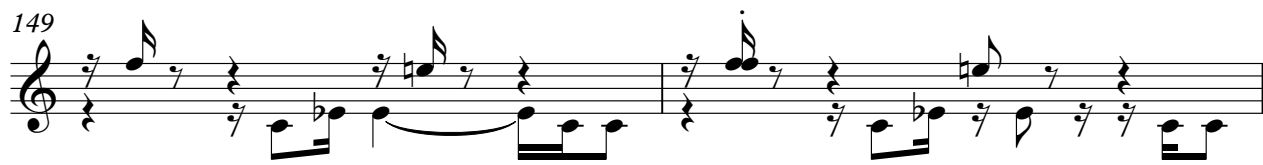

151

