

Banda Maskavo - Asas

0.9"
1.2,23
Inicio do Audio

♩ = 79,300041

Fone : 0xx41-667 1585 Curitiba
E-mail:joderson@ig.com.br
Site <http://joderson.com.br> (Mid Teclado)

Feito por Joderson Alex (Mid Teclado) Fone : 0xx41 667 1585

4

Perc.

J. Gtr.

E. Gtr.

E. Gtr.

E. Gtr.

E. Gtr.

E. Bass

Curitiba E joderson@terra.com ou joderson@ig.com.br Site: www.joderson.hpg.com.br

6

Perc.

J. Gtr.

E. Gtr.

E. Gtr.

E. Gtr.

E. Bass

10

Perc.

J. Gtr.

E. Gtr.

E. Gtr.

E. Gtr.

E. Bass

14

Perc.

J. Gtr.

E. Bass

Perc. Organ

Organ

18

Perc.

J. Gtr.

E. Bass

Perc. Organ

Organ

22

Perc.

J. Gtr.

E. Bass

Perc. Organ

Organ

26

Perc.

J. Gtr.

J. Gtr.

E. Bass

Perc. Organ

Organ

30

Perc.

J. Gtr.

J. Gtr.

E. Bass

Perc. Organ

Organ

FX 5

34

Perc.

J. Gtr.

J. Gtr.

E. Bass

Perc. Organ

Organ

FX 5

38

Perc.

J. Gtr.

J. Gtr.

E. Bass

Organ

FX 5

42

Perc.

J. Gtr.

J. Gtr.

E. Gtr.

E. Bass

Perc. Organ

Organ

FX 5

45

Perc.

J. Gtr.

J. Gtr.

E. Gtr.

E. Bass

Perc. Organ

Organ

48

Perc.

J. Gtr.

E. Bass

Perc. Organ

Organ

52

Perc.

J. Gtr.

E. Bass

Perc. Organ

Organ

56

Perc.

J. Gtr.

E. Bass

Perc. Organ

Organ

60

Perc.

J. Gtr.

J. Gtr.

E. Bass

Perc. Organ

Organ

64

Perc.

J. Gtr.

J. Gtr.

E. Bass

Perc. Organ

Organ

FX 5

68

Perc.

J. Gtr.

J. Gtr.

E. Bass

Perc. Organ

Organ

FX 5

72

Perc. J. Gtr. J. Gtr. E. Bass Organ FX 5

76

Perc. J. Gtr. J. Gtr. E. Gtr. E. Bass Organ FX 5

80

Perc. J. Gtr. J. Gtr. E. Gtr. E. Bass Organ

83

Perc. J. Gtr. E. Gtr. E. Bass Organ

86

Perc. J. Gtr. E. Bass Organ

90

Perc. J. Gtr. E. Bass Organ

94

Perc. J. Gtr. E. Bass Organ

98

Perc.

J. Gtr.

J. Gtr.

E. Bass

Organ

102

Perc.

J. Gtr.

J. Gtr.

E. Bass

Organ

FX 5

106

Perc.

J. Gtr.

J. Gtr.

E. Bass

Organ

FX 5

110

Perc.

J. Gtr.

J. Gtr.

E. Bass

Organ

FX 5

114

Perc.

J. Gtr.

J. Gtr.

E. Bass

Organ

FX 5

118

Perc.

J. Gtr.

J. Gtr.

E. Bass

Organ

122

Perc.

J. Gtr.

J. Gtr.

E. Bass

Organ

3'09.8"
126.1,00
Sobe

126

Perc.

J. Gtr.

J. Gtr.

E. Bass

Organ

129

Perc. J. Gtr. J. Gtr. E. Bass Organ

132

Perc. J. Gtr. J. Gtr. E. Bass Organ

135

Perc. J. Gtr. J. Gtr. E. Bass Organ

138

Perc. J. Gtr. J. Gtr. E. Bass Organ

141

Perc.

J. Gtr.

J. Gtr.

E. Bass

Organ

Banda Maskavo - Asas

Percussion

♩ = 79,300041

V.S.

102

107

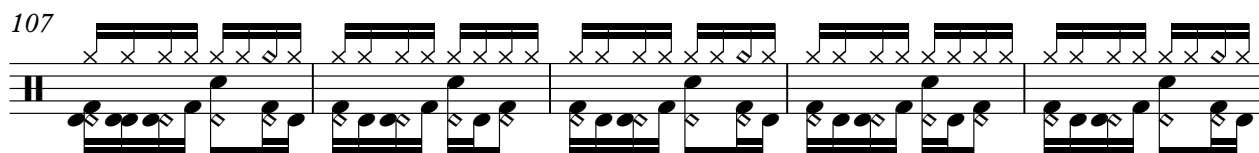

112

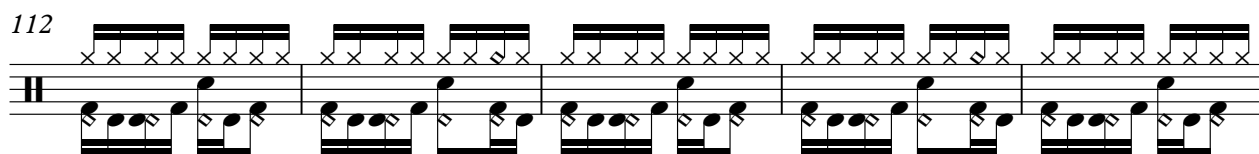

117

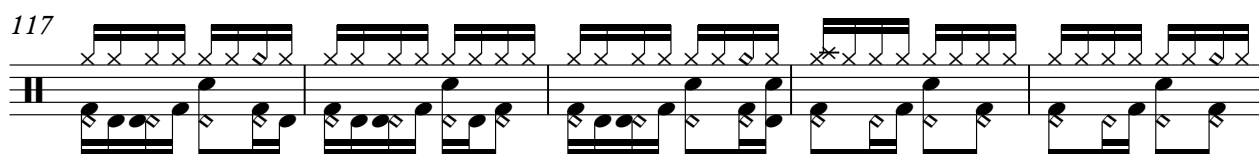

122

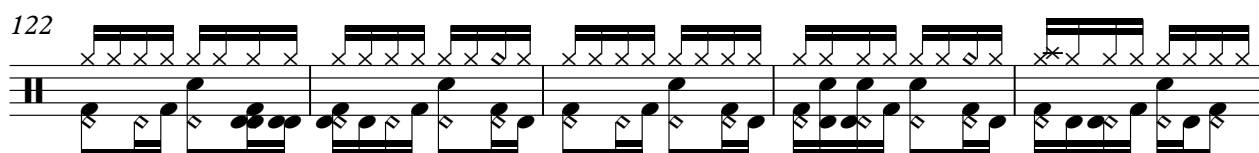

127

132

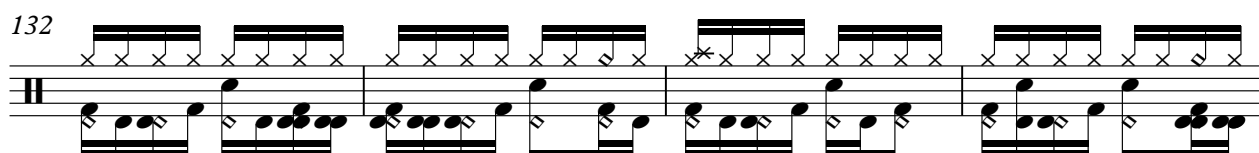

136

140

♩ = 79,300041

28

33

38

43

47 15

66

71

75

79 19

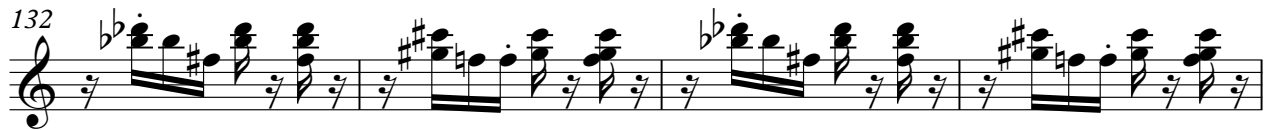

♩ = 79,300041

8

15

21

27

33

39

45

51

57

123

129

135

139

♩ = 79,300041

Banda Maskavo - Asas

Electric Guitar

♩ = 79,300041

Fone : 0xx41-667 1585 Curitiba

E-mail:joderson@ig.com.br

Site <http://www.joderson.hpg.com.br>

39

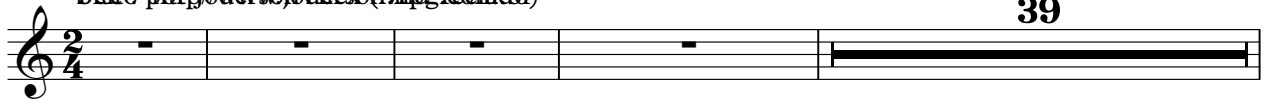

Fone (Curitiba) 0xx41-667 1585 Curitiba Orig. com.br Site www.joderson.hpg.com.br

44

48 30

81

84 59

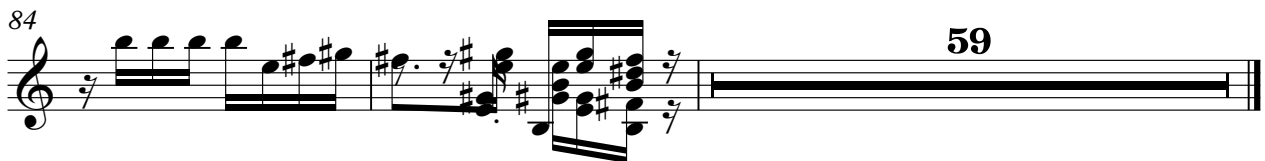

Banda Maskavo - Asas

Fretless Electric Bass

♩ = 79,300041

7

13

19

24

29

35

41

47

53

V.S.

114

120

125

130

135

139

Percussive Organ

Banda Maskavo - Asas

♩ = 79,300041

13

20

28

3

38

6

50

58

65

3

73

Rock Organ

Banda Maskavo - Asas

♩ = 79,300041

13

23

34

45

56

67

78

89

V.S.

Rock Organ

100

111

122

132

139

