

Banda Millenium - Caramelo

♩ = 135,000137

Percussion

Electric Guitar

Electric Guitar

Electric Guitar

Electric Bass

Electric Bass

♩ = 135,000137

Synth Strings

Detailed description of the musical score: The score is for the song 'Caramelo' by Banda Millenium. It is written in 4/4 time with a tempo of 135,000137. The score consists of six staves. The Percussion staff uses a drum set notation with a snare hit on the first beat and a rhythmic pattern of eighth notes. The three Electric Guitar staves play a melodic line with various chords and techniques like bends and vibrato. The two Electric Bass staves play a simple bass line with quarter notes. The Synth Strings staff plays a sustained chord in the background.

5

8

Bar. Tpt.
Bar. Tpt.
Perc.
E. Gtr.
E. Gtr.
E. Bass
E. Bass
Syn. Str.

11

Perc.
E. Gtr.
E. Gtr.
E. Gtr.
E. Bass
E. Bass
Syn. Str.

14

Bar. Tpt.

Bar. Tpt.

Perc.

E. Gtr.

E. Gtr.

E. Gtr.

E. Bass

E. Bass

Syn. Str.

17

Bar. Tpt.

Bar. Tpt.

Perc.

E. Gtr.

E. Gtr.

E. Bass

E. Bass

Syn. Str.

20

Perc.

E. Gtr.

E. Gtr.

E. Bass

E. Bass

Syn. Str.

23

Perc.

E. Gtr.

E. Gtr.

E. Bass

E. Bass

Syn. Str.

26

Perc.

E. Gtr.

E. Gtr.

E. Bass

E. Bass

Syn. Str.

29

Perc.

E. Gtr.

E. Gtr.

E. Bass

E. Bass

Syn. Str.

32

Perc.

E. Gtr.

E. Gtr.

E. Bass

E. Bass

Syn. Str.

35

Perc.

E. Gtr.

E. Gtr.

E. Bass

E. Bass

Syn. Str.

38

Perc.

E. Gtr.

E. Gtr.

E. Bass

E. Bass

Syn. Str.

41

Perc.

E. Gtr.

E. Gtr.

E. Bass

E. Bass

Syn. Str.

44

Perc.

E. Gtr.

E. Gtr.

E. Bass

E. Bass

Syn. Str.

47

Perc.

E. Gtr.

E. Gtr.

E. Bass

E. Bass

Syn. Str.

50

Perc.

E. Gtr.

E. Gtr.

E. Bass

E. Bass

Syn. Str.

53

Perc.

E. Gtr.

E. Gtr.

E. Bass

E. Bass

Syn. Str.

56

Perc.

E. Gtr.

E. Gtr.

E. Bass

E. Bass

Syn. Str.

59

Perc.

E. Gtr.

E. Gtr.

E. Bass

E. Bass

Syn. Str.

62

Perc.

E. Gtr.

E. Gtr.

E. Bass

E. Bass

Syn. Str.

65

Perc.

E. Gtr.

E. Gtr.

E. Gtr.

E. Bass

E. Bass

Syn. Str.

68

Perc.

E. Gtr.

E. Gtr.

E. Gtr.

E. Bass

E. Bass

Syn. Str.

71

Bar. Tpt.

Bar. Tpt.

Perc.

E. Gtr.

E. Gtr.

E. Gtr.

E. Bass

E. Bass

Syn. Str.

74

Bar. Tpt.

Bar. Tpt.

Perc.

E. Gtr.

E. Gtr.

E. Gtr.

E. Bass

E. Bass

Syn. Str.

77

Perc.

E. Gtr.

E. Gtr.

E. Gtr.

E. Bass

E. Bass

Syn. Str.

80

Bar. Tpt.

Bar. Tpt.

Perc.

E. Gtr.

E. Gtr.

E. Gtr.

E. Bass

E. Bass

Syn. Str.

83

Bar. Tpt.

Bar. Tpt.

Perc.

E. Gtr.

E. Gtr.

E. Bass

E. Bass

Syn. Str.

86

Perc.

E. Gtr.

E. Gtr.

E. Bass

E. Bass

Syn. Str.

89

Perc.

E. Gtr.

E. Gtr.

E. Bass

E. Bass

Syn. Str.

92

Perc.

E. Gtr.

E. Gtr.

E. Bass

E. Bass

Syn. Str.

95

Perc.

E. Gtr.

E. Gtr.

E. Bass

E. Bass

Syn. Str.

98

Perc.

E. Gtr.

E. Gtr.

E. Bass

E. Bass

Syn. Str.

101

Perc.

E. Gtr.

E. Gtr.

E. Bass

E. Bass

Syn. Str.

104

Perc.

E. Gtr.

E. Gtr.

E. Bass

E. Bass

Syn. Str.

107

Perc.

E. Gtr.

E. Gtr.

E. Bass

E. Bass

Syn. Str.

110

Perc.

E. Gtr.

E. Gtr.

E. Bass

E. Bass

Syn. Str.

113

Perc.

E. Gtr.

E. Gtr.

E. Bass

E. Bass

Syn. Str.

116

Perc.

E. Gtr.

E. Gtr.

E. Bass

E. Bass

Syn. Str.

119

Perc.

E. Gtr.

E. Gtr.

E. Bass

E. Bass

Syn. Str.

122

Perc.

E. Gtr.

E. Gtr.

E. Bass

E. Bass

Syn. Str.

125

Perc.

E. Gtr.

E. Gtr.

E. Bass

E. Bass

Syn. Str.

128

Perc.

E. Gtr.

E. Gtr.

E. Bass

E. Bass

Syn. Str.

131

Perc.

E. Gtr.

E. Gtr.

E. Gtr.

E. Bass

E. Bass

Syn. Str.

134

Perc.

E. Gtr.

E. Gtr.

E. Gtr.

E. Bass

E. Bass

Syn. Str.

137

Bar. Tpt.

Bar. Tpt.

Perc.

E. Gtr.

E. Gtr.

E. Bass

E. Bass

Syn. Str.

140

Bar. Tpt.

Bar. Tpt.

Perc.

E. Gtr.

E. Gtr.

E. Gtr.

E. Bass

E. Bass

Syn. Str.

143

Perc.

E. Gtr.

E. Gtr.

E. Gtr.

E. Bass

E. Bass

Syn. Str.

146

Bar. Tpt.

Bar. Tpt.

Perc.

E. Gtr.

E. Gtr.

E. Bass

E. Bass

Syn. Str.

148

Bar. Tpt.

Bar. Tpt.

Perc.

E. Gtr.

E. Gtr.

E. Bass

E. Bass

Syn. Str.

Baroque Trumpet

Banda Millenium - Caramelo

♩ = 135,000137

6

10

5

18

52

73

5

81

85

52

139

5

147

2

Baroque Trumpet

Banda Millenium - Caramelo

♩ = 135,000137

6

10

5

18

52

73

5

81

85

52

139

5

147

2

Percussion

Banda Millenium - Caramelo

♩ = 135,000137

5

9

13

17

21

25

29

33

37

V.S.

41

45

49

53

57

61

65

69

73

77

Percussion

81

85

89

93

97

101

105

109

113

117

V.S.

121

125

129

133

137

141

145

148

Banda Millenium - Caramelo

Electric Guitar

♩ = 135,000137

5

12

16

51

69

76

80

51

133

137

143

4

4

6

Banda Millenium - Caramelo

Electric Guitar

♩ = 135,000137

2

6

9

12

15

18

21

24

27

30

V.S.

33

36

39

42

45

48

51

54

57

60

63

66

69

72

75

78

81

84

87

90

93

96

99

102

105

108

111

114

117

120

123

126

129

132

135

138

141

144

147

149

Electric Guitar

Banda Millenium - Caramelo

♩ = 135,000137

2

8

13

18

23

28

33

38

43

48

V.S.

54

59

64

69

74

79

84

89

94

99

104

109

114

120

125

130

135

140

146

Banda Millenium - Caramelo

Electric Bass

♩ = 135,000137

2

8

14

19

24

29

34

39

44

49

V.S.

55

61

66

71

77

82

88

93

98

103

Banda Millenium - Caramelo

Electric Bass

♩ = 135,000137

2

8

14

19

24

29

34

39

44

49

V.S.

55

61

66

71

77

82

88

93

98

103

108

113

119

125

130

135

141

146

Banda Millenium - Caramelo

Synth Strings

♩ = 135,000137

2

10

17

23

28

33

39

46

52

59

V.S.

65

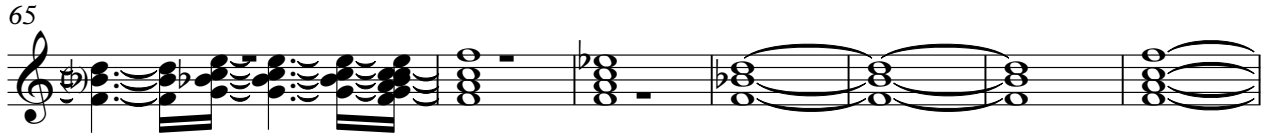

72

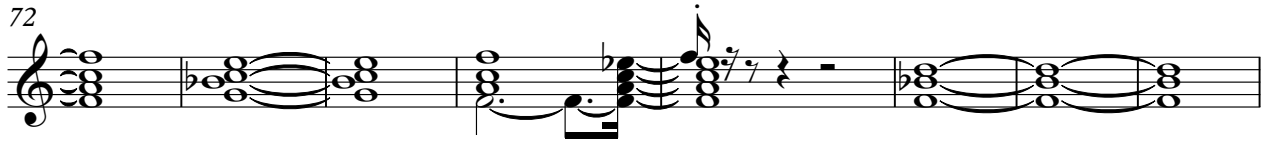

80

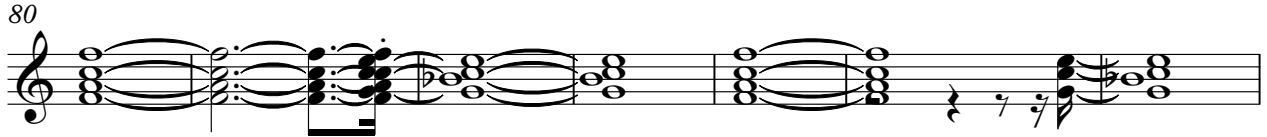

87

92

97

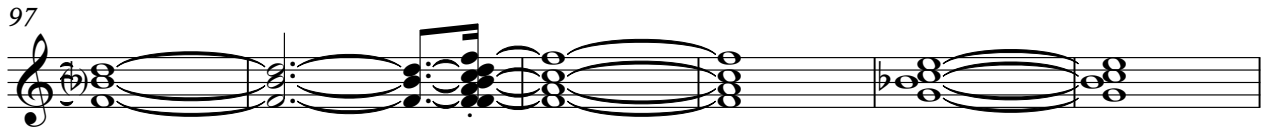

103

109

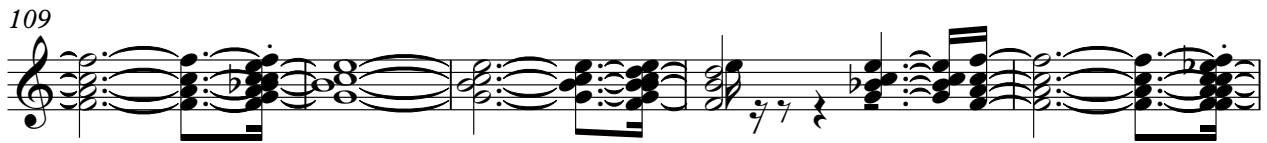

114

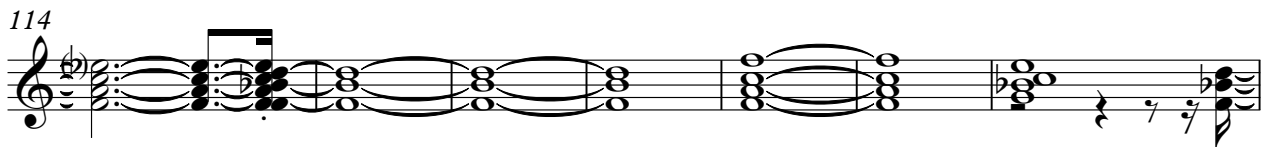

121

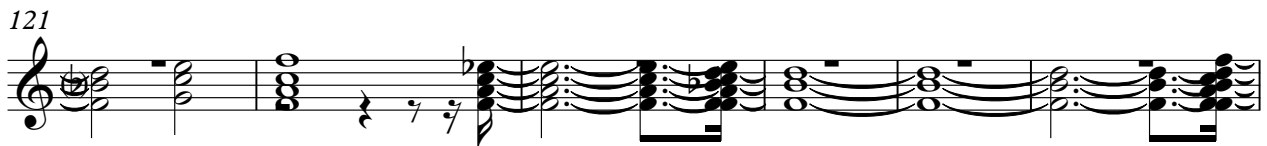

127

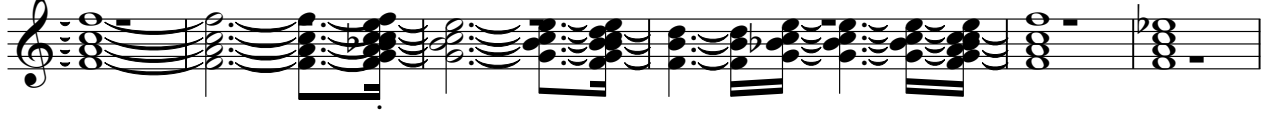

133

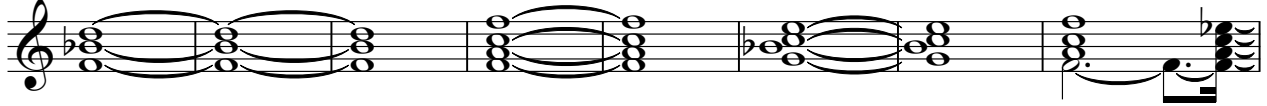

141

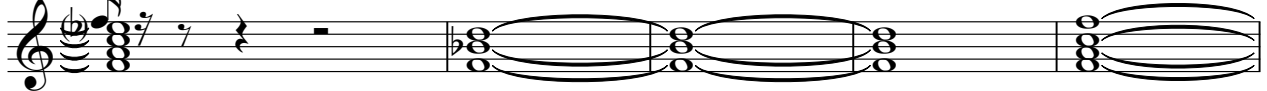

146

