

0.0"
1.1,00

♩ = 128,000000

Baritone Saxophone

Percussion

Reverse Cymbals

Solo

Solo

4

Bari. Sax.

Perc.

6

Bari. Sax.

Perc.

Rev. Cym.

Solo

Solo

8

Bari. Sax.

Perc.

Rev. Cym.

Solo

Solo

10

Perc.

Rev. Cym.

13

Perc.

16

Perc.

Solo

18

Bari. Sax.

Perc.

Rev. Cym.

Solo

Solo

20

Bari. Sax.

Perc.

22

Bari. Sax.

Perc.

Solo

Solo

24

Bari. Sax.

Perc.

Solo

Solo

26

Perc.

Rev. Cym.

29

Perc.

31

Perc.

33

Bari. Sax.

Perc.

Solo

Solo

35

Bari. Sax.

Perc.

Solo

37

Bari. Sax.

Perc.

Solo

39

Bari. Sax.

Perc.

Solo

Solo

41

Bari. Sax.

Perc.

Rev. Cym.

Solo

Solo

43

Perc.

45

Perc.

47

Perc.

49

Bari. Sax.

Perc.

Solo

Solo

51

Bari. Sax.

Perc.

Solo

Solo

52

Bari. Sax.

Perc.

Solo

Solo

53

Bari. Sax.

Perc.

Rev. Cym.

Solo

Solo

55

Bari. Sax.

Perc.

Solo

Solo

56

Bari. Sax.

Perc.

Solo

Solo

57

Bari. Sax.

Perc.

Rev. Cym.

Solo

Solo

59 Perc.

61 Perc.

63 Perc.

65

67

68

Bari. Sax.

Perc.

Solo

Solo

69

Bari. Sax.

Perc.

Rev. Cym.

Solo

Solo

71

Bari. Sax.

Perc.

Solo

Solo

72

Bari. Sax.

Perc.

Solo

Solo

73

Bari. Sax.

Perc.

Rev. Cym.

Solo

Solo

75

Bari. Sax.

Perc.

78

Bari. Sax.

Perc.

80

Bari. Sax.

Perc.

Rev. Cym.

Baritone Saxophone

♩ = 128,000000

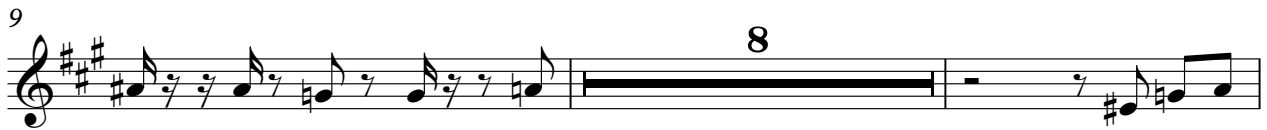

50

53

56

67

70

73

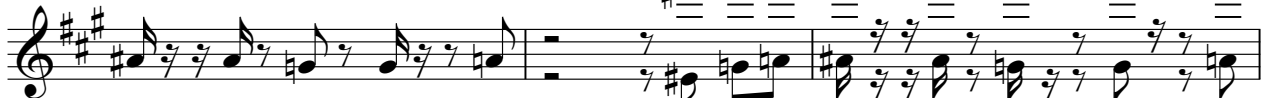

76

79

81

Percussion

♩ = 128,000000

V.S.

31

33

35

38

40

42

45

48

50

52

Percussion

54

56

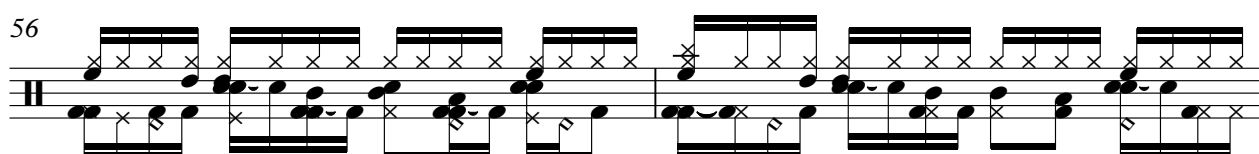

58

60

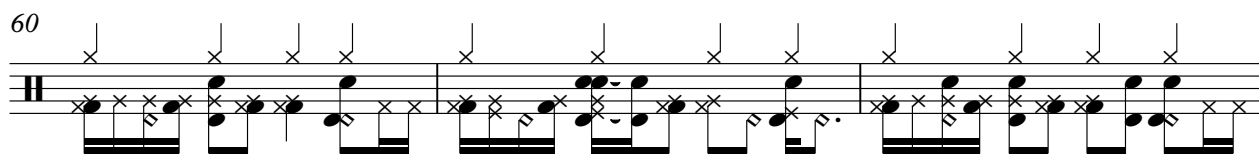

63

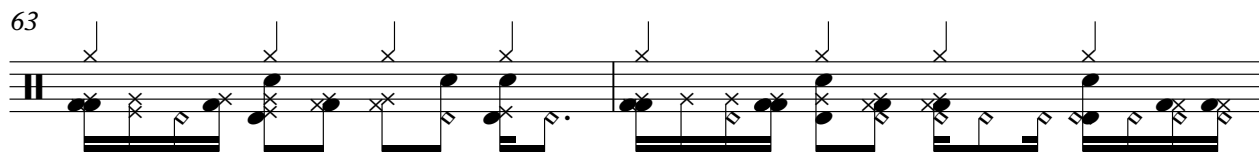

65

67

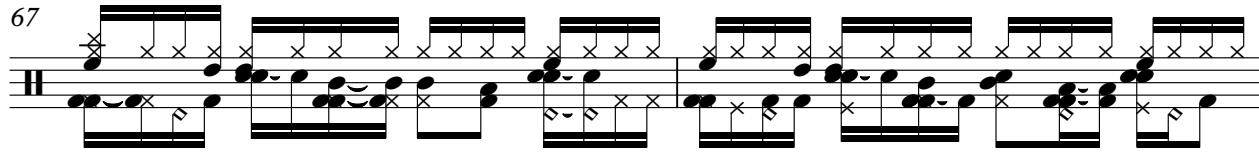

69

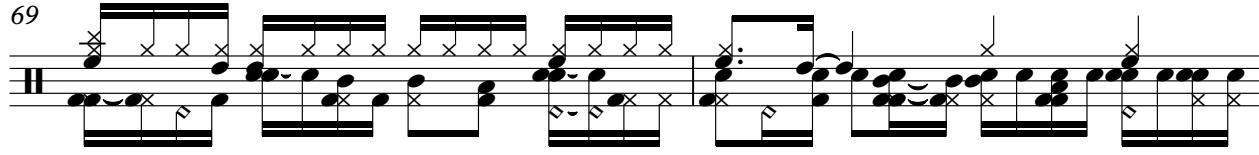

71

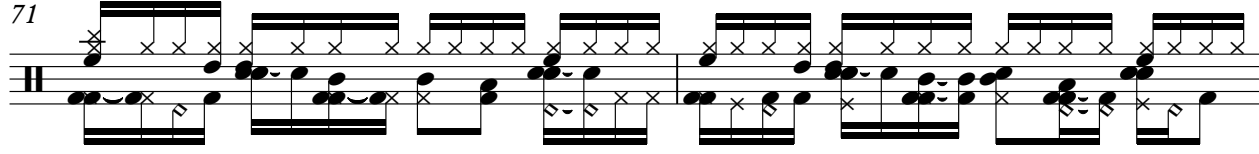

73

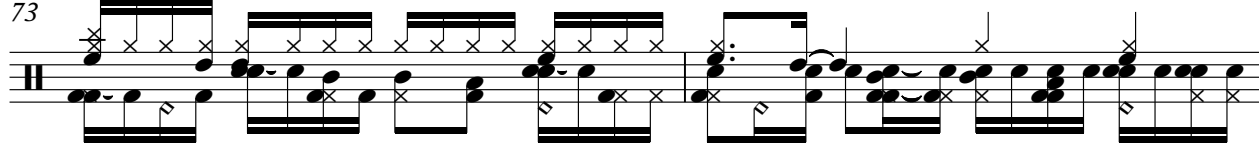

V.S.

75

79

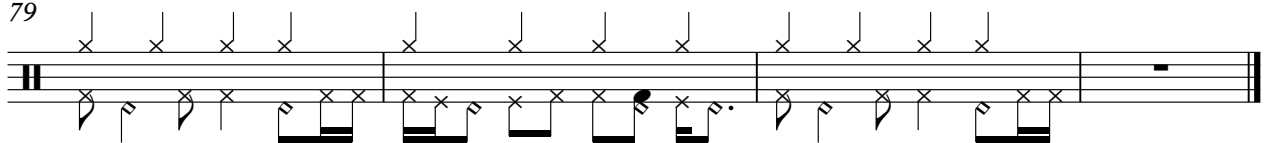

Reverse Cymbals

♩ = 128,000000

5

11

7 7 15

42

11 3

59

11 3

75

6

Solo

♩ = 128,000000

5

10

7 2

23

7

35

2

42

7

54

7

66

71

9

Solo

♩ = 128,000000

6 8

18 4

26 8 4

41 8

53

58 8

70 9