

Banda Passarela - Se Ainda Existe Amor

0.0"
1.1,00
Se Ainda Existe Amor - www.studiovirtualmidi.cjb.net - Tel:(31)3352-7444

♩ = 132,000137

Baroque Trumpet

Baroque Trumpet

Baroque Trumpet

Baroque Trumpet

Percussion

Electric Guitar

Electric Bass

Electric Bass

FM Synth

Tape Sampler Keyboard [Strings]

♩ = 132,000137

Tape Sampler Keyboard [Strings]

3

Bar. Tpt.

Bar. Tpt.

Perc.

E. Gtr.

E. Bass

E. Bass

FM

studiovirtual@ig.com.br www.studiovirtualmidi.cjb.net Tel:(31)375524

Tape Smp. Str

5

Bar. Tpt.

Bar. Tpt.

Perc.

E. Gtr.

E. Bass

E. Bass

FM

Tape Smp. Str

Tape Smp. Str

8

Bar. Tpt.

Bar. Tpt.

Perc.

E. Gtr.

E. Bass

E. Bass

FM

Tape Smp. Str

Tape Smp. Str

11

Bar. Tpt.

Bar. Tpt.

Perc.

E. Gtr.

E. Bass

E. Bass

FM

Tape Smp. Str

Tape Smp. Str

14

Perc.

E. Gtr.

E. Bass

E. Bass

FM

Tape Smp. Str

Tape Smp. Str

17

Bar. Tpt.

Bar. Tpt.

Perc.

E. Gtr.

E. Bass

E. Bass

FM

Tape Smp. Str

Tape Smp. Str

19

Bar. Tpt.

Bar. Tpt.

Perc.

E. Gtr.

E. Bass

E. Bass

FM

Tape Smp. Str

Tape Smp. Str

22

Perc.

E. Gtr.

E. Bass

E. Bass

FM

Tape Smp. Str

Tape Smp. Str

25

Perc.

E. Gtr.

E. Bass

E. Bass

FM

Tape Smp. Str

Tape Smp. Str

28

Perc.

E. Gtr.

E. Bass

E. Bass

FM

Tape Smp. Str

Tape Smp. Str

31

34

37

Perc.

E. Gtr.

E. Bass

E. Bass

FM

Tape Smp. Str

Tape Smp. Str

40

Bar. Tpt.

Bar. Tpt.

Perc.

E. Gtr.

E. Bass

E. Bass

FM

Tape Smp. Str

Tape Smp. Str

42

Bar. Tpt.

Bar. Tpt.

Perc.

E. Gtr.

E. Bass

E. Bass

FM

Tape Smp. Str

Tape Smp. Str

45

Perc.

E. Gtr.

E. Bass

E. Bass

FM

Tape Smp. Str

Tape Smp. Str

48

Bar. Tpt.

Bar. Tpt.

Perc.

E. Gtr.

E. Bass

E. Bass

FM

Tape Smp. Str

Tape Smp. Str

51

Perc.

E. Gtr.

E. Bass

E. Bass

FM

Tape Smp. Str

Tape Smp. Str

54

Bar. Tpt.

Bar. Tpt.

Perc.

E. Gtr.

E. Bass

E. Bass

FM

Tape Smp. Str

Tape Smp. Str

57

Bar. Tpt.

Bar. Tpt.

Perc.

E. Gtr.

E. Bass

E. Bass

Tape Smp. Str

60

Bar. Tpt.
Bar. Tpt.
Perc.
E. Gtr.
E. Bass
E. Bass
Tape Smp. Str

63

Perc.
E. Gtr.
E. Bass
E. Bass
FM
Tape Smp. Str
Tape Smp. Str

66

Bar. Tpt.

Bar. Tpt.

Perc.

E. Gtr.

E. Bass

E. Bass

FM

Tape Smp. Str

Tape Smp. Str

69

Perc.

E. Gtr.

E. Bass

E. Bass

FM

Tape Smp. Str

Tape Smp. Str

72

Bar. Tpt.

Bar. Tpt.

Perc.

E. Gtr.

E. Bass

E. Bass

FM

Tape Smp. Str.

Tape Smp. Str.

74

Bar. Tpt.

Bar. Tpt.

Perc.

E. Gtr.

E. Bass

E. Bass

FM

Tape Smp. Str

Tape Smp. Str

77

Perc.

E. Gtr.

E. Bass

E. Bass

FM

Tape Smp. Str

Tape Smp. Str

80

Perc.

E. Gtr.

E. Bass

E. Bass

FM

Tape Smp. Str

Tape Smp. Str

83

Perc.

E. Gtr.

E. Bass

E. Bass

FM

Tape Smp. Str

Tape Smp. Str

86

Perc.

E. Gtr.

E. Bass

E. Bass

FM

Tape Smp. Str

Tape Smp. Str

89

Perc.

E. Gtr.

E. Bass

E. Bass

FM

Tape Smp. Str

Tape Smp. Str

92

Perc.

E. Gtr.

E. Bass

E. Bass

FM

Tape Smp. Str

Tape Smp. Str

95

Bar. Tpt.

Bar. Tpt.

Perc.

E. Gtr.

E. Bass

E. Bass

Tape Smp. Str

97

Bar. Tpt.
Bar. Tpt.
Perc.
E. Gtr.
E. Bass
E. Bass
Tape Smp. Str

100

Bar. Tpt.
Bar. Tpt.
Perc.
E. Gtr.
E. Bass
E. Bass
Tape Smp. Str

102

Bar. Tpt.

Bar. Tpt.

Perc.

E. Gtr.

E. Bass

E. Bass

FM

Tape Smp. Str

studiovirtualmusic.com virtualmidi.cjb.net Tel: (411) 3352

Banda Passarela - Se Ainda Existe Amor
Baroque Trumpet

♩ = 132,000137

2

6 43 5

56

60 32

95

99

102

Banda Passarela - Se Ainda Existe Amor
Baroque Trumpet

♩ = 132,000137

2

6

43

5

56

60

32

95

99

102

Banda Passarela - Se Ainda Existe Amor
Percussion

♩ = 132,000137

2

5

8

12

16

19

22

26

30

34

V.S.

Percussion

38

41

44

47

51

55

58

61

64

68

72

75

78

82

86

90

94

97

100

102

Banda Passarela - Se Ainda Existe Amor
Electric Guitar

♩ = 132,000137

2

6

10

14

18

22

26

30

34

38

V.S.

Banda Passarela - Se Ainda Existe Amor
Electric Bass

♩ = 132,000137

2

6

9

12

15

19

22

26

30

33

V.S.

36

39

42

45

48

51

54

58

62

65

68

71

75

78

82

86

90

94

98

101

Banda Passarela - Se Ainda Existe Amor
Electric Bass

♩ = 132,000137

2

6

9

12

15

19

22

26

30

33

V.S.

36

39

42

45

48

51

54

58

62

65

68

71

75

78

82

86

90

94

98

101

FM Synth Banda Passarela - Se Ainda Existe Amor

♩ = 132,000137

studio@originalmusiclib.com

11

19

25

31

37

44

50

8

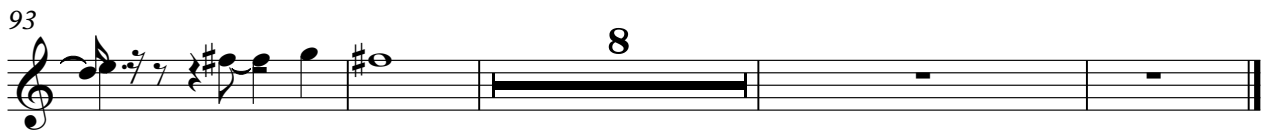

Banda Passarela - Se Ainda Existe Amor
Tape Sampler Keyboard [Strings]

♩ = 132,000137

2

11

20

28

35

44

53

62

V.S.

Tape Sampler Keyboard [Strings]

71

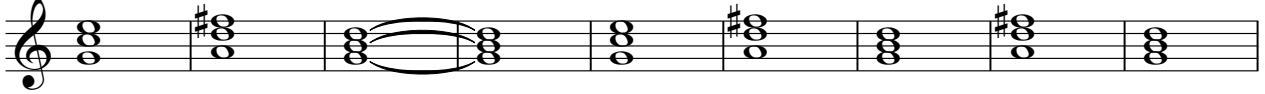

80

87

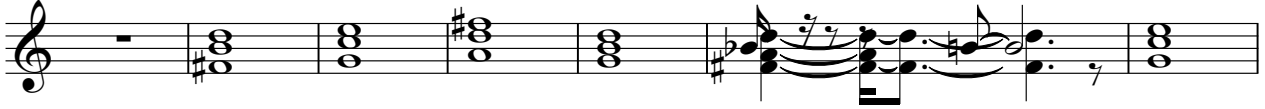

94

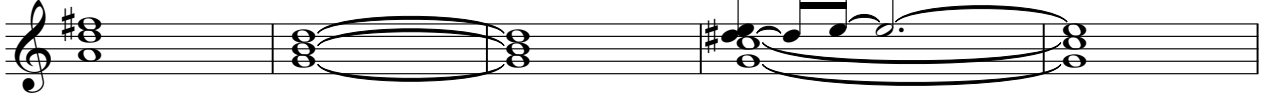

99

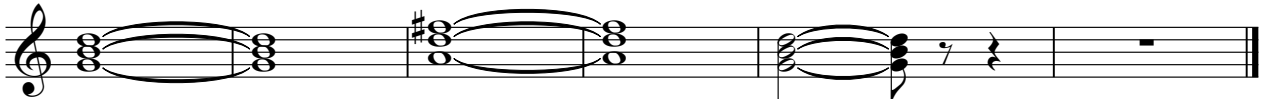

Banda Passarela - Se Ainda Existe Amor
Tape Sampler Keyboard [Strings]

♩ = 132,000137

6

12

19

25

31

37

44

50

8

63

69

75

81

87

92

